



INSIDE

Chelsea author details state's best wineries.
Page 7-C

OUR SCHOOLS



News you can use.
Page 12-A

SPORTS



Chelsea runs to second place.
Page 1-C

The Chelsea St.

CHELSEA DISTRICT LIBRARY
221 S MAIN ST
CHELSEA MI 48118-1267

hn
Heritage

75¢

Vol. 135, No. 68

www.chelseastandard.com

Thursday, October 11, 2007

SPOTLIGHT



Susan Odgers will speak about dealing with physical challenges at the library as part of "Libraries on the Move," a day-long event next Thursday at McKune.
PAGE 4-A

ON THE WEB

www.chelseastandard.com

Daily Obits

Obituaries are posted online each day.

Local Blogs

Writers Ed Freundl and Don Richter post blogs each week.

INDEX

Second front Page 4
Editorial Page 8
Schools Section B
Calendar Page 2-B
Obituaries Page 3-B
Sports Page 1-C
Faith Page 10-C
Weddings Page 11-C

Printed on recycled paper
News Tip Hotline: 475-1371



King of the Hill

Nick Hill sits next to teammate Jeff Adams on an otherwise empty Chelsea bench. On the field the Bulldogs' defense is trying to stop Dexter from mounting a comeback in the fourth quarter.

A CHS homecoming crowd sits behind Hill and Adams. Just a few feet away, cheerleaders cheer, kids are lined up along the railing screaming their support and parents applaud another good play by the defense.

But none of this is getting through to Hill. He just sits there, mostly staring straight ahead.

All week long there were spirit events at

the school. Before the game there was a pep rally and a parade. The band was in fine form on Friday evening - in fact, the Chelsea High School band was in excellent form. Homecoming, the folks like to say, is more than a football game.

Try telling that to Nick Hill. As Dexter marches closer and closer to the Chelsea end zone, it's ALL about football. Hill just sits there, staring straight ahead.

When Dexter fails to get a first down, Hill barely notices. Maybe the crowd is telling him what's going on. Maybe he can just sense what's going on. Or maybe he doesn't care what's going on because no matter what happens he has no control over it. He focuses only on what he can control.

See HILL - Page 5-A Sophomore Nick Hill is a special player.



Queen of the city

By Sean Dalton
Staff Writer

Royalty typically needs a troupe of professional musicians to herald a victory, but Chelsea High School's homecoming queen could probably do it just fine on her own.

Katherine Standefer, 17, is a member of the Chelsea High School band and this year's Senior Homecoming Queen.

"Music is such an important part of my life," said Standefer, who has played flute and piano for nearly 10 years.

While winning wasn't a sure thing, Standefer had a pretty good feeling going into the evening.

"My father rented a

Thunderbird for the parade and a friend came from out of town to escort me," she said.

"I was pretty confident that it was going to be a good night."

The teenager's celebration could be called down-to-earth, with a simple night of pizza, brownies and movies, while her parents spent the evening calling friends and family to tell them the good news.

On the other hand, she's got dreams that tend more towards a star-filled sky.

Standefer is currently studying musical theory, in addition to other courses that

See QUEEN - Page 5-A



Last year's queen Alise Dunn passes the crown to Katherine Standefer.

VIDEO CLIPS
Friday night's halftime activities highlight our Homecoming Video at www.chelseastandard.com

INSIDE
Page 1-B: Homecoming 2007 captured in pictures and memories.
Page 8-C: The pep rally.

REGIONAL REPORT: SCHOOL FINANCES

Solution to funding proving to be elusive

By Edward Freundl
Staff Writer

With all the legislative wrangling of two weeks ago still fresh in their minds, local school superintendents are still waiting to see some concrete school aid numbers come out of the state Capitol.

The legislative compromise that was reached between the House and Senate included a broad mix of new revenues, continued cuts and some restructuring.

As with most compromises it contained just enough of all three elements to survive a vote, but not enough of any particular element to make

anyone truly satisfied.

"The formula came about in the wee hours in the morning, which sometimes produces not the most perfect piece of legislation," said state Rep. Pam Byrnes, D-District 52, who sits on the House Appropriations Committee and represents a large portion of Washtenaw County.

One of the results of the compromise was to increase per-pupil payments to districts by 1 percent.

Local school officials were disappointed in the meager increase, but chose to look at it in a positive way.

"We expect to get the 1 per-

cent increase, but it's not sufficient to meet our needs," said Dr. James Hawkins, Superintendent of the Ypsilanti School District.

"It's better than getting nothing, or getting less than in years past."

Manchester Community Schools' new superintendent, Shawn Lewis-Lakin, said the proposal still lags far behind inflation.

"One of my concerns is that the Consumer Price Index was 2.5 percent, and a 1 percent increase is not enough to keep up with costs that are beyond our control to rein in."

Chelsea Schools

Superintendent David Killips said a 1 percent increase would translate into about \$71 per student in his district.

However, he was less than certain that an increase would be forthcoming from the state, regardless of the amount.

"I have not received any confirmation that's going to take place," Killips said.

"We've heard the rumblings in Lansing, but we really don't know what that means - does it mean an increase in the foundation grant, or in categorical?"

"Categoricals" refers to

See FINANCES - Page 11-A

Estimated Impact



| District / Name | Per Pupil Increase | FY 1980-81 Fund. Grant Allocation | Increase Foundation Fund. Grant Allocation | Payments of state Share of Cost | Est. equity Payment Share of Cost | Fst. Fund Declining Equityment | Estimated Total Additional Payment Above FY 1980-81 |
|-----------------|-----------------------|---|---|--|--|--------------------------------------|---|
| Ann Arbor | \$100 | \$9,719 | \$1,610,527 | \$0 | \$0 | \$110,001.08 | \$1,720,528.08 |
| Ypsilanti | \$100 | \$7,909 | \$373,353 | \$0 | \$0 | \$71,081.24 | \$444,434.24 |
| Chelsea | \$100 | \$7,558 | \$289,397 | \$100 | \$278,100 | \$17,721.23 | \$565,218.23 |
| Dexter | \$100 | \$7,551 | \$381,519 | \$0 | \$0 | \$0 | \$381,519 |
| Lincoln | \$100 | \$7,208 | \$481,778 | \$100 | \$498,802 | \$14,775.49 | \$998,583.49 |
| Manchester | \$100 | \$7,414 | \$128,151 | \$100 | \$130,084 | \$8,635.90 | \$204,850.90 |
| Millan | \$100 | \$7,208 | \$247,418 | \$100 | \$247,423 | \$0 | \$494,841 |
| Saline | \$100 | \$7,551 | \$551,838 | \$100 | \$555,902 | \$0 | \$1,107,740 |
| Whitmore Lake | \$100 | \$7,208 | \$127,078 | \$100 | \$127,893 | \$4,836.40 | \$259,906.40 |
| Willow Run | \$100 | \$7,759 | \$235,987 | \$0 | \$0 | \$58,303.23 | \$294,290.23 |

Source: House Fiscal Agency 1/23/82

Source: House Fiscal Agency, 8/23/07

LaFontaine Family Dealership

LaFontaine

AN AMERICAN REVOLUTION

LIMITED TIME ONLY • LIMITED TIME ONLY • LIMITED TIME ONLY • LIMITED TIME ONLY

\$9.95

FREE!

(734) 426-4677 Call for Appointment

OIL CHANGE

Excludes discounts & synthetics.



Heritage Newspapers/West

BUSINESS SHOWCASE

Paid Advertisement



Winter is just around the corner...

Enjoy the carefree lifestyle you have earned without the worry of cleaning fireplaces, chimneys, shoveling snow or inspecting the furnace

Silver Maples of Chelsea...

Chelsea's new independent living 2 bedroom / 2 bath apartments. Some with fireplace and are ready for you to move in!



Hurry...Last Chance to Lock in 2007 Entry Fee Rates!

Silver Maples
of Chelsea

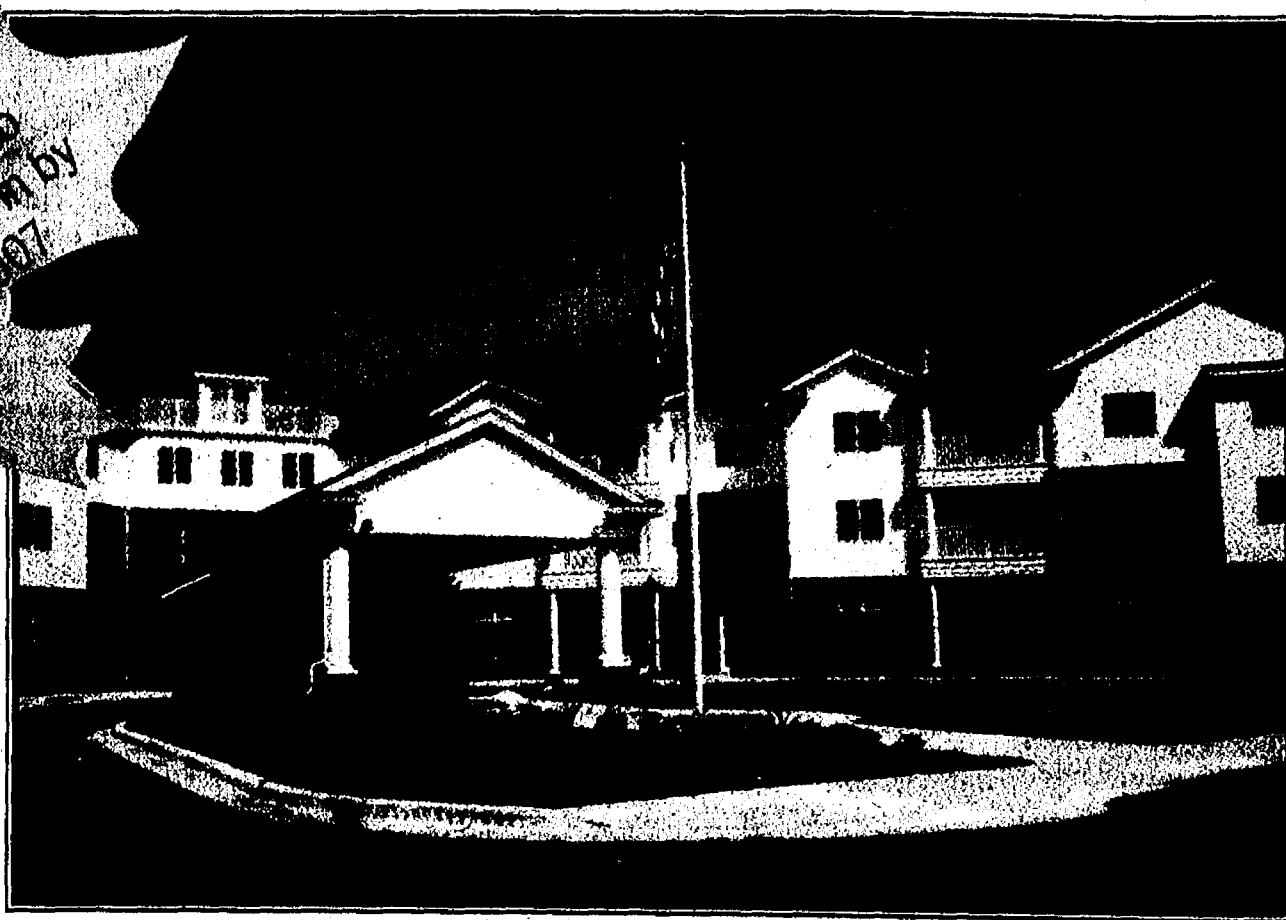

Call Tammie McCarron at (734) 475-4111 ext. 202 for your private tour.

Walk-in and weekend tours also welcome.

100 Silver Maple Drive, Chelsea, MI 48118 | www.silvermaple.org

Locally-Owned, Non-Profit Jointly Sponsored by Chelsea Community Hospital and United Methodist Retirement Communities, Inc.

Our Schools

District works with limited funding to help deliver services

By Edward Freundl
Staff Writer

The Chelsea School District has selected four main goals which guide the decision-making process for the board of education and the school administration.

Those involve academics, financial management, communication and school safety.

"Each year the Chelsea School District board of education sets goals for the school year," said Andrew Ingall, Executive Director of Instruction and Community Services.

"Each summer, the board discusses district goals at their meetings to determine what they will be."

One of this year's goals is to "maintain fiscal responsibility," no small task in the face of ever-expanding expenses for staff retirement and health care and ever-present uncertainty over the amount of per-pupil state aid the district will receive.

"While you do see small per-student increases, when you compare that with expenses, we've actually had stagnant and even negative growth in the past four years that I've been on the board," said school board president Laurel McDevitt.

"It's required some pretty creative and innovative thinking to provide things to our students."

Ingall described some of those innovative strategies the district is using to meet that goal:

Goal 2 - Maintain Fiscal Responsibility

Utilize grant funding:

The district will make every attempt to access available grants and use all available funds to support our programs, Ingall said, which requires a sharp eye on the availability of grant funding from a wide variety of sources.

"I think our board of education and all our employees have taken this very seriously and have done everything they can to help," said Chelsea Schools Superintendent David Killips.

"We watch what we spend, but we still have an obligation to give kids the best education possible."

Develop a "site utilization" plan for WSEC:

The district is evaluating the options available to make better use of the Washington Street Educational Center.

WSEC, the former Chelsea High School campus, has been a valuable community asset.

It is currently used for the district's administrative offices, adult and community education classes, recreational activities, school board meetings, city council meetings, the Chelsea Senior Activities Center, and a host of other community-oriented

School goals

Over the next few weeks, The Chelsea Standard will take an in-depth look at each of the goals established by the Chelsea School District, and how it proposes to reach them.

activities.

The former school library was even home to the Chelsea Public Library while the McKune Memorial Library downtown was undergoing extensive renovation and expansion.

"Options include selling or renting some or all of the facility, or darkening the buildings to minimize costs," Ingall said.

Energy conservation:

A staff member has been named "energy conservation manager," whose part-time role is "to identify strategies both large and small to reduce energy consumption throughout the school district," Ingall said.

It may be as simple as making sure lights and computers are turned off in rooms that are not being used, or it may be as involved as replacing old equipment and fixtures with newer, more energy-efficient ones.

While the individual items may not seem to contribute much, taken in the aggregate it can add up to several thousands of dollars over time.

Tracking state funding:

The district's budget relies primarily on the state foundation grant, the amount the state provides per pupil.

For the past several years, that has been a moving target, with the state Legislature struggling to balance the state budget while trying to provide money to schools.

Proposed increases are almost constantly presented and then withdrawn, and last year the promised number was changed mid-year, resulting in an unanticipated cut in funding and catching many districts across the state unprepared.

"The thinking is to keep (the cuts) away from the classroom as much as possible and not cut something that will hurt students," McDevitt said.

The Chelsea district is in better shape than many, with a very healthy fund balance, or cash reserve, built up over the past few years by using very conservative budgeting practices.

"We budgeted for a zero increase, and we used the same number (for per-pupil funding) as last year," said Teresa Zigman, assistant superintendent for finance.

That number is \$7,458; and it varies by district. "It's an ongoing concern over the last 10 years or more, ever since the school took over financing the schools,"

said Killips.

"When we were in our heyday, when Michigan's economy was strong, it wasn't a problem."

Killips said over the past six years there has been a six percent decrease in revenue to the district, but that is partially offset by a 3 percent drop in expenses.

What is needed to restore some consistency to state funding, Killips said, is a new version of "The Three Rs": revenues, reforms and reductions.

"There really needs to be structural changes to the tax system, because everything we're doing right now is truly a guesstimate," Killips said.

"As of Sept. 28, we have operated 90 days into a new budget without knowing what our revenues are going to be, and that's the difficulty."

Some funding that can be controlled locally involves a vote of district taxpayers for bonds and sinking funds to finance improvements to infrastructure and equipment.

"I think we're very fortunate, with our community and our teachers and administration within our schools, that they've been so supportive of the changes we've asked for," McDevitt said.

"To oversee the money we receive from the community and wisely spend what little money we get from the state, that's our responsibility."

Next week: Goal 3 - Promote interaction between the school district and community.

NEW HOMES
available in Chelsea!
From the Low \$200s

Pulte Homes
Michigan's #1 Home Builder
Open Daily 11am-6pm • Pulte.com/Detroit
Call 734-475-8322

Driving Can Be More Affordable...
As a Michigan driver, you should know Michigan's insurance company. We offer many ways to save money on your auto insurance, including our Welcome Credit, Safe Driver Credit, Multi-policy Discount, and more. Call today.

Dave Rowe
CPCU
1250 S. Main, Suite 1C
Chelsea
475-9184
www.farmbureauinsurance-mi.com

THIS SATURDAY
ADRIAN TREE & SHRUB AUCTION
Saturday, October 13 at 10 am

CHANCE TO WIN \$500⁰⁰ TOWARDS
Landscaping and/or Delivery and Planting
with Auction Registration for Successful Bidders

UNDERWOOD'S
NURSERY & LANDSCAPE
4373 N. Adrian Hwy. (M-52) • Adrian
For more auction info: 1-800-841-8873
www.underwoodnursery.com

Uncommon Adventures
1100 Wildwood Ave. Jackson, Michigan 49201 (517) 789-5352
"We do the work... You live the moment!"
A Newly Marketed Business In Jackson
- 18 Years of Experience -

Pre-Planned Group Travel & Events

Oct. 6 - Wine Trail Saturday
Southwest Michigan Wine Trail Adventure via luxury motor coach, tastings, education, tours & more \$36.00

Oct. 27-28 - Women's Retreat
at Greencrest in Battle Creek. Relax. Restore. Revitalize. Overnight w/meals \$285.00 p.p. Dbl.
One day (Saturday Only) \$95.00 p.p. ~ An Amazing Escape!

Dec. 8 - Christmas Shopping Mall Blitz
3 Malls in One Merry Day! Great Lakes, Somerset, & Twelve Oaks, via luxury motor coach, bag handling, refreshments & more. Only \$37.00 p.p.

FOR INQUIRIES OR RESERVATIONS CALL:
(517) 789-5352 OR 914-5554
uncommonadventures.org

Garden Club anniversary



The Chelsea Area Garden Club met at the Chelsea Depot on Oct. 1 to celebrate their 10th anniversary. After a delicious luncheon catered by Food Art from Ann Arbor, Kathy Kersten led the members in a program to honor the 12 charter members. There were originally 19 who started CAGC in 1997. Each charter member briefly reminisced about their 10 years. The four past presidents Jean Storey (1998-2000), Christine Forsch (2000-2002), Janet Wamboldt (2002-2004) and Ann Feeney (2004-2006) spoke about highlights from their terms. Current president, Judy Smith, also made a few remarks. Pictured left to right: Ann Feeney, Elvira Hahn, Jean Storey, Kathy Kersten, Jayetta Edwards, Christine Forsch, Janet Wamboldt, Phyllis Lintz, Mary Randolph and Sandra Shapiro. Two charter members were unable to attend: Rose Kaupp and Jennifer Kundak.

Jeffrey R. Barlow
HANDYMAN & HOME IMPROVEMENT SERVICES
Licensed Builder

- RESIDENTIAL ADDITIONS
- KITCHEN AND BATH REMODELING
- SIDING, WINDOWS AND DOORS
- FINISH INTERIOR TRIM
- COMPLETE YOUR PROJECT OR START A NEW ONE

Call 734-433-9503
MI 48130

WASHTENAW COUNTY REGIONAL
DROP-OFF STATION
One-Stop Location for Recycling, Refuse and Compost

DELIVERY AVAILABLE
At Additional Charge
Public yard
Call 734-256-1111
www.recycleannarbor.org

2950 East Ellsworth, Ann Arbor, MI
(734) 971-7400 Mon-Sat 9-5
www.recycleannarbor.org

CHELSEA NEIGHBORHOOD POTTERS

Pottery sale
Saturday
October 13, 2007
10 am - 4 pm

609 West Middle Street, Chelsea, Michigan
(corner of West Middle & Wilkinson Streets)
POTS • BOWLS • VASES • MUGS • TEAPOTS

Chelsea Area Chamber News
New Location
310 N. Main
Suite 120
Clocktower Complex

www.chelseamichamber.org

UPCOMING EVENTS

Upcoming Business After Hours (BAH)

Silver Maples of Chelsea & Chelsea Players - October 18th

Clocktower Complex - November 26th

Other Events

City Council Candidate Forum - October 17th

Citizen of the Year & Lifetime Achievement Award Winners BANQUET at Village Conference Center - November 14th

Retail Advisory Council Meets
last Wednesday of each month, 7:30am.
Call the Chamber for dates and locations.

FOR INFORMATION Call (734) 475-1145

Pregitzer Farm
HALLOWEEN SEASON ACTIVITIES
Exotic Gourds, Spooky Private Party Hayrides by appointment
517-769-2768
6870 Territorial Road
Munith, MI 49259

SECOND FRONT

www.chelseastandard.com

The Chelsea Standard

October 11, 2007

Chelsea News In Brief

Republicans meet

The Western Washtenaw Republican Committee will host a meeting at 9 a.m. Saturday at the Chelsea Clocktower Building, second floor common area.

Coffee and snacks will be provided. For more information, call 1-734-891-5576.

Wine tasting

An evening of wine tasting and education will take place Saturday at St. Mary Catholic Church, 14200 E. Old US-12 in Chelsea.

Proceeds from this event will benefit The Leukemia & Lymphoma Society and The Hope Clinic.

Wine tasting will begin at 7 p.m. and costs \$30 per person. An optional educational session on choosing, tasting and enjoying wine will begin at 8 p.m.

Both the educational session and wine tasting is \$40 per person. A variety of breads and cheeses also will be served.

Reservations are appreciated, but not necessary. For more information, call 1-734-475-7561.

'Teen Read Week' contests

The Teen Read Week Bake-Off, sponsored by the Friends of the Library, will take place Oct. 20 at McKune Memorial Library.

Teens, ages 12-18, must register by Saturday to bring in their baked goods.

Categories include cookies, cakes, candy and quick breads. Entries will be judged on taste, appearance, and uniqueness of recipe.

Everyone will participate in voting for the people's choices awards for Prettiest Entry, Most Unique, and Most Likely to Be Eaten Really Fast. Prizes will include gift certificates from Chelsea businesses.

Everyone is invited to enjoy the desserts following the judging.

The baking contest is being held in conjunction with the library's Teen Read Week Humorous Short Story Contest, which is open to students in grades 7 through 12.

Prizes of \$100, \$75 and \$50 will be awarded for the best three stories. Entries are due Saturday.

For more information on either event, call 475-8732, ext. 213.

Cemetery tour

The Chelsea Area Historical Society is hosting its first Chelsea Cemetery Tour from 4 to 6 p.m. Oct. 27 at Oak Grove Cemetery.

The event will include hot drinks, snacks and a hayride through the cemetery.

Participants will stop at various locations to listen to actors portraying 10 important people who have helped make Chelsea what it is today. The event is a fundraiser for the Chelsea Area Historical Society.

Tickets are \$10 per person for 12 years and older and \$8 under 12. You can call ahead at 475-1071 to purchase tickets and reserve your spot for what is sure to be a popular event.

Libraries on the move

McKune hosts day-long event next Thursday

By Sheila Pursglove
Special Writer

Imagine being able to only reach the first few shelves at the library, finding a doorway is too tight for your wheelchair, or that carpet nap impedes your progress.

Those - and umpteen other inconveniences that don't readily occur to people without physical challenges - are a way of life for Susan Odgers of Traverse City, a guest speaker at McKune Memorial Library in Chelsea Oct. 18.

Odgers, who was paralyzed by a spinal stroke at 18, will speak on "Accommodating Persons with Disabilities: How Does Your Library Stack Up?"

The talk is part of "Libraries On the Move," a one-day event from 9:30 a.m. to 3:30 p.m. at McKune. This "Linking" event by Friends of Michigan Libraries is hosted by Friends of McKune Memorial Library.

Odgers, who has been in a wheelchair for over 30 years and who also has a trained helper dog, is an expert in many areas of concern to persons with disabilities.

Past president of the statewide Michigan Protection and Advocacy Service (MPAS), Odgers is an accomplished speaker, writer and workshop leader, private practice therapist, college instructor and college academic advisor at Grand Valley State University in Traverse City, and community activist.

Odgers, who grew up outside of the Detroit area and attended Oakland and Wayne State Universities, still has family in those areas and is looking forward coming down from Traverse City.

"I'm very much looking forward to being in Chelsea, seeing the new library and meeting people from all over the state," she says. "I see the Ann Arbor and Chelsea areas as very progressive places and I'm honored to get to spend time with people who care so much about libraries and the patrons."

"If I can put a face on these issues for people, I'm glad to do it."

The day's events will also include a talk by Stan Staffeld, a longtime friend, former used book sale coordinator, and retired engineer, who developed a movable book cart to address the issue of how to hold book sales when library space is at a premium. The project became a community effort, with help from Marty Jackson, Polly's store, Venture Crew 412 led by Dave and Lynn Booth, Steve Altenbernt, Chelsea Lumber and Heydlauff's.

After lunch and tours of McKune, three 30-minute "Table Talks" are scheduled casual, fast-paced and informative small-group discussions on a variety of subjects.

Topics include one-on-one



What many people take for granted can be a difficult task for those dealing with physical challenges.

Schedule of events

What: Libraries On The Move

Where: McKune Memorial Library, 221 St. Main St., Chelsea

When: 9:30 a.m. to 3:30 p.m., Oct. 18.

Lineup: 9:30 - 10 a.m.: Registration. \$20 cost includes lunch.

10-10:15 a.m.: Welcome by Friends of Michigan Libraries Trustee Marie Brooks; Jennifer Kundak, president, Friends of McKune Memorial Library; Joan Elmouchi, director, McKune Memorial Library; Dan Stock, President, Friends of Michigan Libraries.

10:15 - 11 a.m.: Rolling bookshelf project - speaker, Stan Staffeld.

11:15 a.m. - noon: "Accommodating Persons with Disabilities: How Does Your Library Stack Up?" featuring guest speaker Susan Odgers.

Noon to 1 p.m.: Lunch and tours conducted by volunteers and MML staff.

1-3:15 p.m.: "Table Talks" facilitated by speakers and FOML board members.

Information: Call Carol Perrin at (231) 322-6122, or Jennifer Kundak at (734) 475-2424 by Oct. 12 deadline.

sessions with Odgers and Staffeld, as well as chats with FOML's Dan Stock on administrative issues, Marcia Barker on programming ideas, Marie Brooks on library volunteers, and Harriet Larson on book sales. "As The Beatles sang, 'We get by with a little help from our friends!' I'm so proud and grateful for the spirit, talents and dedication of all of our Friends and volunteers who support McKune, in a

wide number of ways," says FOML President Jennifer Kundak.

"This Linking will demonstrate a very visible, educational example of how our Friends serve the library, and the entire community. And, we hope, will motivate more volunteers to participate in community leadership, while having plenty of fun!"

The board of FOML is made up entirely of volunteers, said the group's past President Carol Perrin, who now serves as registrar and on the communication committee.

"We try to be a central group to aid all library Friends groups with information as well as being a conduit for the sharing of information between Friends groups," Perrin said. "This often helps them with problems, ideas for programs, fundraising ideas, and more."

"Our website, FOML.org, has information about our organization as well as a form to sign up for our October linking in Chelsea. We have had so much help and enthusiasm from the Chelsea Friends group and library staff, we all can look forward to a wonderful event."

Attendees will also enjoy door prizes, refreshments, samples of Chelsea "goodies" and discount coupons, and much more.

"I'm thrilled that the McKune Memorial Library's terrific Friends of the Library has volunteered to host this statewide event, and that they will be doing a presentation as well," said Library Director Joan Elmouchi.

"We're looking forward to showing off our beautiful new building and having The Friends of Michigan Libraries meet our dedicated volunteers."

Guest speaker more concerned with attitude than she is accessibility

By Sheila Pursglove
Special Writer

Susan Odgers, guest speaker on "Accommodating Persons with Disabilities: How Does Your Library Stack Up?" was paralyzed by a spinal stroke at 18 and has used a wheelchair for over three decades.

Past president of the statewide Michigan Protection and Advocacy Service (MPAS), and a college instructor at Grand Valley State University in Traverse City, Odgers spends a great deal of time doing research in libraries of all shapes and sizes - small, large, community college and university, those currently in trailers, those in the process of rebuilding or expanding, and those under new construction.

"My concern is not so much the physical space - though the buildings need to be as accessible as possible, law or not," she says. "I'm much more concerned with attitude."

"Sometimes the nonverbal message and attitude that is communicated is 'Don't bother us - we didn't think of you - we don't care - the library is not for you - you must ask for help,'" she says.

Library entrances - often with many steps - can be daunting, and accessible entrances often not marked or easy to find, she says. Ramps may be too steep, carpet-nap can be a huge problem, and many restrooms aren't really ADA clear.

Many books are either on shelves too high to reach from a wheelchair, or too low to bend down and reach. Brochure racks can also be inaccessible, especially at library counters.

Libraries like to offer computer and technology services for persons with disabilities (pwd's), almost to the exclusion of other services, yet some libraries don't allow the use of flash drives, or copying of files, and many library Web pages don't have written instructions on the use and non use of the library technology, Odgers says. "It's difficult for a pwd to reach behind a processor to insert a flash drive, and equipment is not mounted where it can easily be used."

People use libraries for many reasons, and all the services need to be created from the point of view of the pwd, she says.

"When this is done, the message to all patrons is softer, one of caring for everyone. And the things that are done to help a pwd, help others - parents with strollers, shorter people, and so on."

Odgers would like to see better pwd representation at libraries.

"The adage in the disability community is 'nothing about us, without us,'" she says. "Yet I see few libraries that have an advisory board with pwd's on it, or even have one of these boards."

"If a library doesn't employ - or have as volunteers - pwd's, it shows, and it's not representative of the community the library resides in. More pwd's should be encouraged to volunteer at the library, in very visible ways."

Libraries should utilize the services and advice of the statewide Disability Networks and Michigan Protection and Advocacy Services, and any consultants to advise the library on the issue should have disabilities, she says.

See ODGERS - Page 11-A



Susan Odgers

36th Annual Craft-O-Rama
Jackson Fair Events Center
\$3.00 General Admission
\$2.00 Children 6-12
Children 5 & under FREE
Sunday, Oct. 14
10 a.m. - 4 p.m. More than 80 Exhibitors!
All items hand-crafted and for sale
Thank you media sponsor JACKSON CITIZEN PATRIOT

Walk Right in. Right now!
Great Clips
ADRIAN
1687 US-223 • 517-266-8494
ACROSS FROM LOWE'S • BY WAL-MART
M-F 9-9 SAT 9-7 SUN 11-5
HAIRCUT \$6.99
HAIRCUT \$7.99
HAIRCUT \$6.99
HAIRCUT \$7.99

Chelsea Grille
HOLIDAY PARTIES
Receive 10% Discount
When You Book The Date of Your Holiday Party in October!
"Banquet Facilities up to 100 People"
Ph: 734-475-7714 1120 S. Main Fax: 734-475-9787

KING

Continued from Page 1-A

And Nick Hill can control quite a bit out on the football field.

With Dexter facing a fourth-down, Hill strolls up to the sidelines. It's almost time. His time.

But the Dreadnaughts have other ideas and pick up the first down. They continue to inch closer to the end zone. Hill stands off by himself, flanked by two coaches. His helmet rests on top of his head, but it's a much better fit when it's pulled all the way down and strapped in.

Dexter scores a touchdown to cut the Chelsea lead to 21-16. Suddenly, the cheerleaders aren't as loud, the fans not as enthusiastic. Hill, though, never changes demeanor. He takes a quick peak at the scoreboard, but he knows there is more work to be done. There is more time on the clock and now is his time to do something about it.

The scoreboard shows Chelsea leading 21-16 with 5:10 left to play in the game. What it doesn't show is that this is Nick Hill's time. The Bulldogs know it. The hot dog vendor knows it. Heck, Dexter knows it. The problem is doing something about it.

Chelsea doesn't need to score. The Bulldogs just need to move the ball and move the chains and move this game into the win column. No heroics needed here. Just some hard running.

Chelsea has the ball on its own 20-yard line with a first down. Hill picks up four yards on first and another four on second. It's third-and-two with 4:15 to play — plenty of time for Dexter. But first the Dreadnaughts must get the ball back.

Hill blasts his way up the middle and the 5-foot-8, 170-pound running back needs all his will and strength to get the necessary yards. First down Chelsea.

It's Hill again on first down. He darts right and back to the left, dragging a few Dreadnaughts with him for a four-yard gain. Chris Schmelz then gets the ball and gets the first down. Schmelz, a senior, has some pretty impressive moves of his own, a few of which he shows on this nine-yard run.

It's back to Hill on first down and he picks up another nine yards. The clock is quickly running out on Dexter as Hill and company continue to move the ball and the chains. On another third down play, Hill gets the pitch and easily picks up the first

down. A quarterback sneak three plays later results in another first down and Chelsea runs out the clock for the victory.

Of the 11 plays Chelsea ran in the last 5:01 before taking a knee, Hill carried the ball eight times. This was his time. Like most running backs, he knew exactly what had to be done. And like most great running backs, he went out and did it.

"I just wanted to stay in bounds and keep getting first downs," Hill said. "We didn't want to give them the ball again."

Considering the "them" was Dexter made this win a little more meaningful.

"They got a couple of good shots on me, but I feel pretty good," said Hill, who talks as smooth as he runs. "I could definitely feel they were out to hit me. But this wasn't just about me. They wanted to hit us and we wanted to hit them."

The way he performs and the way he handles himself one would think Hill is a seasoned veteran. But Nick Hill is just a sophomore. While his running style has been compared to Michigan's Mike Hart, Nick's heart is always in the right place. He puts the team first — always.

"Nick is about the team," said Coach Brad Bush, who is going to need a thesaurus to come up with more adjectives to describe his star running back over the next two-plus seasons. "He just wants to win. He doesn't care about how many carries he gets, and that kind of attitude makes his teammates work even harder for him."

"But like other good running backs, he gets better with the more carries he gets. We knew they were going to try and shut him down and so we may have gotten away from what we do best. We have a few players that can make big plays and Nick is certainly one of them."

When the team came together in the north end zone following the game, Hill spoke up. "That wasn't good enough," he told his teammates.

"As a sophomore that shows me some real leadership," Bush said.

Hill talks with a sense of confidence and purpose. But he also talks more about the team than the individual, even if the individual is special. And make no mistake, Nick Hill is special.

Sometimes teams have a special player. Sometimes they have a special person.

Looks like Chelsea has both in Nick Hill. This is his time. Sit back and enjoy the ride.

Two men injured in separate industrial accidents

By Edward Freundl
Staff Writer

A 27-year-old Addison man sustained serious injuries when he was struck by a lift truck and pinned underneath. Chelsea Police and Chelsea Area Fire Authority personnel responded at 11:57 a.m. Sept. 21 to Hardwood Solutions on East Industrial Drive.

"One of the Hi-Lo's was backing up and ran over one of the workers," said Fire Capt. Jim Bortzki, one of the paramedics at the scene. "It was kind of a fluke accident."

The lift truck driver, a 44-year-old Pittsford man, told police he was unloading a semi at the loading dock and saw the victim walking down the ramp to his left, then heard a yell. The victim was face up on the ground, with his arm pinned under one of the rear wheels, and the driver pulled forward to free the man.

Other witnesses confirmed the account, and noted that the reverse-gear beeper on the lift

truck was operating properly, according to the report.

The victim, who remained conscious throughout the incident, told police he remembered walking behind the lift truck but could not recall how he was knocked down.

He was transferred by ambulance to the University of Michigan Hospital with serious but not life-threatening injuries to his right arm and left ankle.

The Michigan Occupational Safety and Health Administration (MIOSHA) was notified to investigate the incident, the report stated.

Finger caught in mixer

A 37-year-old Stockbridge man got his right hand caught in a cake flour mixing machine at Chelsea Milling the evening of Sept. 25.

Chelsea police and fire personnel were dispatched at 8:53 p.m. and found the man sitting near the machine with his right hand heavily bandaged. Paramedics unwrapped the

hand to examine and treat the injury and found the man's middle finger was cut open on each side, according to a police report.

The victim and several witnesses told police the chute on the machine became plugged, and the man removed the chute and reached inside to clear it. The machine had not completely stopped, and the second time the man reached in he withdrew his hand when the mixing blades cut it.

The victim also said he had gotten the ring finger on the same hand caught in a different machine just two weeks earlier, requiring 10 stitches to close the wound. The man kept repeating to police "how stupid he was for putting his hand in the mixer," according to the report.

Fire at book bindery

Chelsea police and fire personnel responded to a fire alarm at Sheridan Books on East Industrial Drive at 7:43 p.m. Sept. 25.

When police and fire units arrived, the building had been evacuated and smoke could be seen coming from inside.

According to a police report, employees said the fire was in a paper shredder in the baler room, and they had used up all their fire extinguishers trying to put it out for three hours before calling for help.

Police returned at 5:15 p.m. the following day to interview the machine operator and determine any malicious intent, the report stated.

The foreman determined the machine had been left running from first shift and had overheated, but it was not done intentionally.

QUEEN

Continued from Page 1-A

she plans to use as a foundation for her post-high school education.

She is also a part of the Detroit Civic Orchestra, the Michigan Youth Orchestra at University of Michigan and takes private lessons at home for flute and piano, the latter of which she plays as part of the basis for her musical education and discipline, she said.

"My top college choices are University of Michigan and Juilliard," she said. "I study with a flute professor at U of M already, and we click really well. I love the school for the teachers — it's a great environment."

"Juilliard is my reach for the stars' school, pretty much. I don't know if I can get into it but I want to see if I can. It would just be an honor to go there."

In addition to music, Standerfer gravitates toward politics and contemporary history. She currently studies government, biology, American history and is taking an independent study class in which she has to craft her own curriculum and adhere to it with minimal instruction and supervision.

"You basically get to choose what you're going to learn," Standerfer said. "I study musical theory and musical history, since I want to play my flute in a professional orchestra. That's my main goal."

While playing professionally has been her goal for at least the past three years, she has other options open, including a career in teaching at the high school or college level.

"I'm thinking about (taking a minor) in history," she said. "I'm really into the Vietnam War era right now."

Standerfer also has a philanthropic side. She has volunteered to help at the Alpha House homeless shelter in Ann Arbor numerous times. It's easily one of her greatest life experiences, she said.

"My favorite experience was probably just going and playing with the kids," she said. "You wouldn't think that just sitting and playing with

them would make much of a difference, but when you're there, they're very happy."

With memories of friends jumping up and down in excitement for Standerfer's selection by the student body as homecoming queen, she's just looking forward to wrapping up the transition from high school to college, while remembering to savor the final year of her educational youth.

"I'm really excited to get my (college) applications done and out of the way," she said. "I can't wait for the trip to New York that the orchestra and choir take every year, but right now the most important things to me are my family and friends, and making sure that I get into the right school."

LAW OFFICE OF

Susan V. Brown

Family Law

Mediation & Litigation

www.chelseafamilylaw.com • Free Initial Consultation

Divorce • Spousal & Child Support • Custody • Parenting Time • Property Issues • Post Judgement • Prenuptial Agreements

114 N. Main Street • The Sylvan Building • Suite 7 • Chelsea
e-mail: susan@chelseafamilylaw.com tel: 734.475.5800



Around Town with Linda

Upcoming episodes of the popular "Around Town with Linda" will include an interview starting today with Len Niehoff, attorney and pastoral assistant at First United Methodist Church, will join Linda. On Oct. 18, Scott Moore, a local pediatrician, will be her guest followed by Mark Heydlauff on Oct. 25. "Around Town with Linda" airs daily at 7:30 a.m., noon, 7:30 p.m. and 10:30 p.m. on Channel 18.

The Belleville Area Chamber of Commerce
ANNOUNCES ITS NINTH

Holiday Arts & Crafts Show

SATURDAY, NOVEMBER 3rd
9:00 A.M. TO 3:00 P.M.

Food items served throughout the day

Belleville High School Cafeteria
501 W. Columbia

Limited Spaces Available. CONTACT THE CHAMBER
Office at 697-7151 TO RESERVE YOUR SPACE.



Dr. Barbara Wehr

We would like to Thank
Our Loyal Patients
and
Welcome New
Patients!

Senior Discounts
Evening and Weekend Hours
Most Insurances Accepted

Barbara M. Wehr, D.D.S.

Same location: 7300 Dexter-Ann Arbor Rd. • Suite 300
NEW Phone (734) 426-8360 • Dexter



TAKE A BREAK

and come into Fraleighs — our fall sales continue.

Mention this ad to receive
40-50% OFF
all potted trees & shrubs.

FRALEIGHS LANDSCAPE NURSERY

8600 Jackson Road, Dexter | Call 426.5067 for hours | www.fraleighs.com

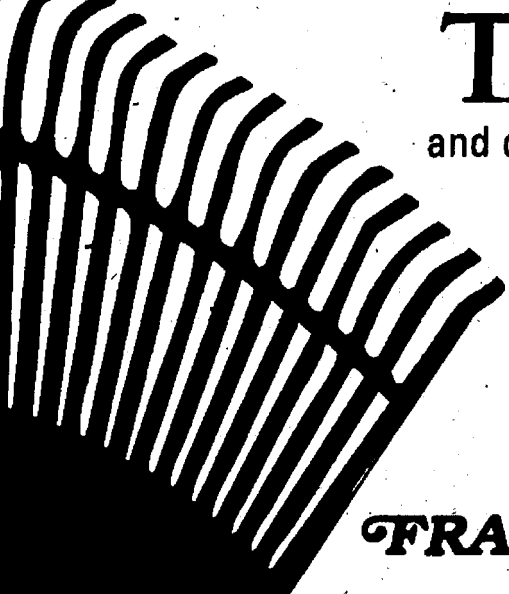

ANNOUNCING:

Chelsea Rentals
20401 Old US 12 • Chelsea • 734-433-1212
Is now a dealer for

HARMON STOVES
Specializing In...Energy Efficient

- Pellet Stoves
- Wood & Gas Stoves
- Corn Burners
- Fireplace Inserts

Sales, Installation, Service and Supplies
Get ahead of the high cost of gas, propane and fuel oil, with energy efficient Harmon Stoves! You'll be amazed with the result!

October Special 40# Bag of Hardwood Pellets. **\$4.35** ea.
Full Pallet (50 Bags) **\$4.10**/bag
Price good through October 31"

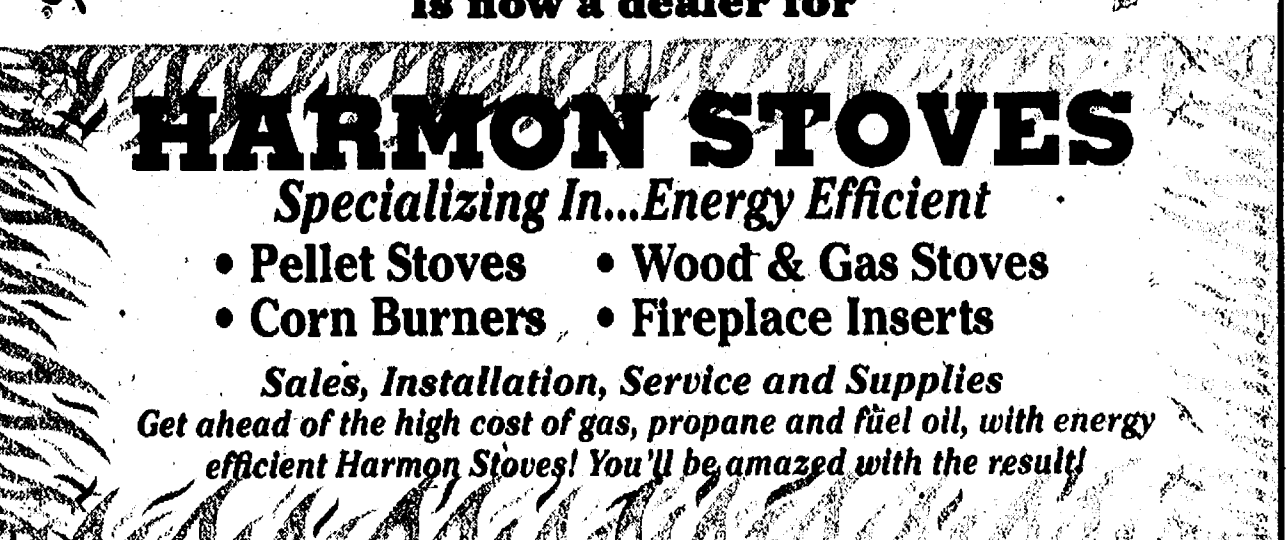

Coleman's Corn Maze

OPEN 7 DAYS

FUN FOR ALL AGES

| | |
|-------------|-----------|
| Mon - Thurs | 6pm-9pm |
| Fri | 6pm-10pm |
| Sat | 10am-10pm |
| Sun | 12pm-9pm |
| Ages 12+ | \$7.50 |
| 8-11 | \$5.00 |
| 4 & Under | No Charge |

Excellent Group Rates
Call for info
422-1212



Annual fund-raiser set for CCA

This year's Autumn Jubilee celebration to benefit the Chelsea Center for the Arts will be Oct. 20. Proceeds from the event help to support quality arts and music programs for preschool to adult age students at the center which is located in one of the fastest growing arts communities in Michigan.

"Denim & Diamonds" is the theme for the 6:30 p.m. event being held at the Dale Fisher Gallery and Reception Center in Grass Lake. Attendees are encouraged to dress up their casual denim attire with anything that sparkles and enjoy a fun evening while supporting the arts. The facility affords barrier free access and ample parking.

The evening activities will consist of a strolling dinner with beverages catered by Simply Scrumptious. A silent auction will make available wonderful art, pottery, jewelry, entertainment, and baskets full of different items, followed by a live auction with Joe Merkel as auctioneer. Fabulous door prizes including a stay at the Grand Hotel, dinner at the Common Grill, and tickets for the Purple Rose Theatre will be given out during the night. Finally, music and dancing featuring "In the Pocket" band, will play from 9 p.m. to midnight.

Co-chairs, Sally Wetzel and Barbara Ruth have brought together a terrific team of volunteers to gather dona-

tions and coordinate the party, making this whole evening an event not to be missed. Sponsorship and donation opportunities are still available for those interested in being a part of the benefit.

Honorary chairs for the event are Jim and Linda Cramer in recognition of their many years of contributions. Artist, Janet Alford, will also be honored for her dedication to the Center. Tickets for the Autumn Jubilee are \$120 per person. Groups of eight or more will receive a 10 percent discount.

For more information or to reserve your space, call the CCA at 1-734-433-2787.

News in Brief

Chelsea Standard honored
The Chelsea Standard earned a second-place finish for General Excellence in the 2007 Better Newspaper Contest hosted by the Michigan Press Association. The judges, commenting on the Standard, said, "progress continued and judge would not be surprised paper wins easily next year."

The Dexter Leader, also put together by the staff of the Standard, was named Newspaper of the Year in Class D. Results were posted on the MPA Web site on Oct. 7.

The different classes are based on circulation figures.

"This is an award for the entire community because there is no way we could put together this kind of newspaper without the support of

the community," Chelsea Standard Editor Terry Jacoby said. "We have some excellent people working for us, both full time and part time, but we also have a community that supports us in so many ways. While this is a nice pat on the back, we intend to continue to improve the product in the coming months."

Jacoby took first-place honors for enterprise reporting, picture story and lifestyle pages.

Led by Editor Don Richter, the Standard and Leader scored big victories in sports. Richter's Chelsea Standard sports coverage took first place with the Leader finishing a close second.

Richter's story on the Dexter-Chelsea basketball

game took first place in sports writing.

For sports column writing, Jacoby took first and Richter second. Burrill Strong took first and third place in sports picture.

Faith in Action job fair

A job fair seeking applicants for more than 100 positions at a Dexter company will take place from 2 to 7 p.m. Oct. 17 at Faith in Action, 603 S. Main St. in Chelsea.

The Michigan Works! office in Ypsilanti is working with Manpower Inc. to fill 104 openings at Recellular Inc. in Dexter.

Applicants should come prepared with employment history, photo identification and Social Security card.

On display: Local 1862 Civil War rifle



The Chelsea Historical Museum recently received a historic civil war rifle on loan from the Lois Palmer Moore estate. The original owner of the rifle is not clearly known. There are three Palmers that the gun could have belonged to. The gun has three carved marks on the stock which indicate that the individual who owned this gun killed three soldiers. The rifle will be on display until February 2008. For more information, contact the Chelsea Area Historical Society at 1-734-475-1071. Pictured left to right are Martha Moore, daughter of Lois Palmer Moore and Tôm Diah, president of the Chelsea Area Historical Society.

Sweetest Day

October 20th

Saturday, October 20th
Remember Your Sweetheart with Flowers

| | |
|---|--|
| <p>Sweetheart Roses \$14⁹⁵ doz.</p> <p>Long Stem Roses \$22⁹⁵ doz.</p> <p>Carnations \$7⁹⁵ each</p> <p>Mixed Bouquets \$10⁹⁵ each</p> | |
|---|--|

Pinters Flowerland

6830 Rawsonville Rd. • Belleville
734-482-2897
Open Late Friday & Saturday

INVENTORY CLEARANCE

\$3000 CASH MATCH

2007 JEEP GRAND CHEROKEE LAREDO 4x4

| | |
|---------------------------|-----------------|
| MSRP..... | \$30,640 |
| You Save..... | \$3,786 |
| Rebates..... | \$4,000 |
| Military Bonus..... | \$500 |
| Down Payment..... | \$1,000 |
| O'Hara Match..... | \$1,000 |
| Total Savings..... | \$10,286 |

OWN FOR ONLY \$19,659*

2008 DODGE RAM 1500

| | |
|---------------------------|----------------|
| MSRP..... | \$23,493 |
| You Save..... | \$3,244 |
| Rebates..... | \$3,500 |
| Down Payment..... | \$1,000 |
| O'Hara Match..... | \$1,000 |
| Total Savings..... | \$8,744 |

OWN FOR ONLY \$13,791*

2007 CHRYSLER 300

| | |
|---------------------------|----------------|
| MSRP..... | \$25,170 |
| You Save..... | \$2,760 |
| Rebates..... | \$2,500 |
| Down Payment..... | \$1,000 |
| O'Hara Match..... | \$1,000 |
| Total Savings..... | \$7,260 |

OWN FOR ONLY \$17,320*

2007 CHRYSLER CROSSFIRE LIMITED

| | |
|----------------------|-----------------|
| MSRP..... | \$36,870 |
| YOU SAVE..... | \$13,000 |

OWN FOR ONLY \$22,222*

UP TO \$3,000 CASH MATCH

2008 DODGE AVENGER

| | |
|---------------------------|----------------|
| MSRP..... | \$19,295 |
| You Save..... | \$2,126 |
| Rebates..... | \$500 |
| Down Payment..... | \$1,000 |
| O'Hara Match..... | \$1,000 |
| Total Savings..... | \$4,626 |

OWN FOR ONLY \$13,394*

2007 DODGE RAM QUAD CAB 1500 4x4

| | |
|---------------------------|-----------------|
| MSRP..... | \$34,280 |
| You Save..... | \$5,426 |
| Rebates..... | \$6,000 |
| Down Payment..... | \$1,000 |
| O'Hara Match..... | \$1,000 |
| Total Savings..... | \$13,426 |

OWN FOR ONLY \$19,954*

2008 CHRYSLER SEBRING TOURING CONVERTIBLE

| | |
|---------------------------|-----------------|
| MSRP..... | \$30,610 |
| You Save..... | \$3,587 |
| Rebates..... | \$1,500 |
| Down Payment..... | \$3,000 |
| O'Hara Match..... | \$3,000 |
| Total Savings..... | \$11,087 |

OWN FOR ONLY \$18,848*

2007 DODGE CHARGER

| | |
|---------------------------|----------------|
| MSRP..... | \$23,320 |
| You Save..... | \$2,486 |
| Rebates..... | \$2,000 |
| Down Payment..... | \$1,000 |
| O'Hara Match..... | \$1,000 |
| Package Savings..... | \$900 |
| Total Savings..... | \$7,386 |

OWN FOR ONLY \$15,259*

\$2,000 MINIMUM TRADE

2007 CHRYSLER PT CRUISER

Lease for ONLY

\$118^{**} MO.

2007 DODGE DURANGO 4x4

Lease for ONLY

\$259^{**} MO.

2007 JEEP LIBERTY SPORT 4x4

| | |
|---------------------------|----------------|
| MSRP..... | \$24,595 |
| You Save..... | \$7,098 |
| Rebates..... | \$1,000 |
| Down Payment..... | \$1,000 |
| Military Bonus..... | \$500 |
| O'Hara Match..... | \$1,000 |
| Total Savings..... | \$9,598 |

OWN FOR ONLY \$14,337*

2008 DODGE CALIBER

MSRP \$16,760

OWN FOR ONLY \$14,626*

WARNING! Don't Buy a Vehicle Until You Read This First

Have you struggled with Credit? Purchasing a new or used vehicle is one of the most important decisions you will make. There are 10 mistakes buyers usually make when purchasing a vehicle. Making even ONE of these could cost you thousands in needless charges! At O'Hara Chrysler's Fresh Start Department we have 50 years of professional experience to help avoid these costly mistakes. O'Hara Chrysler's Fresh Start can get you on the road today! Call and get the vehicle you deserve.

Call Eric or Steve Toll Free at 800-991-8272 and ask for the Michigan Auto Loan Department or apply online at www.michiganautoloan.com

O'Hara

www.oharachrysler.com

"We Treat People Like They Want To Be Treated"

1-800-449-7777

HOME

Superintendent placed on leave

By Brian Cox
Staff Writer

The Saline school board's decision Monday morning to put Superintendent Beverley Geltner on paid administrative leave was prompted by far more than the cancellation of the freshman football team's season, board members say.

"I don't see this as purely a football issue," said Board President Lisa Slawson. "There are a number of issues we need to consider."

Geltner's reinstatement of a ninth-grade student after he was expelled from the freshman football team for allegedly swearing at a coach provoked the resignation of the team's four coaches and led to the cancellation of the team's season.

Administrators and board members characterize the incident as a catalyst for the exposure of other complaints about the superintendent, including a lawsuit brought against Geltner for the wrongful discharge of two former employees of Southfield Public Schools where Geltner was superintendent before coming to

Saline. Geltner did not inform the board of the lawsuit, in which she is accused of making racist remarks.

Attorney Joseph Mosier will conduct an investigation into a litany of issues and incidents, Slawson said.

No timetable for the investigation has been set.

"We want to make sure the investigation is fair and impartial," Slawson said. "The investigation will determine whether or not (Geltner) violated board policy or her contract."

Board members have declined to elaborate on what other issues have arisen.

But spurred by the freshman football incident, many parents and staff have stepped forward to accuse Geltner of ruling with "intimidation and fear."

Geltner's run-in with the freshman football coaching staff is not her first conflict with athletics. In February, Geltner instructed Athletic Director Rob White to dismantle the second teams at the middle school, including football, as a cost-savings measure.

When varsity football

coach Mike Glennie issued an e-mail to football parents and supporters objecting to the move, Geltner responded with a scathing, districtwide e-mail, obtained by The Saline Reporter.

"First," Geltner wrote Glennie, "let me tell you that your communication has drawn scorn and embarrassment to the district because of your inability to write or spell correctly. I have highlighted below some of your errors in spelling, grammar, sentence structure and punctuation, all of which have been pointed out to me by unhappy community members. It is their opinion, and mine, that as a professional educator, you are expected to be literate."

Geltner's public lashing of Glennie is seen by many as typical of her management style.

In October 2006, board members met with Geltner to discuss an incident in which

she identified students by name in an e-mail sent to the entire high school mailing list. Geltner issued the e-mail, obtained by The Saline Reporter, after spending three days at the high school, outlining concerns she described as "appalling."

She itemized student personal appearance that was "flagrantly gang-related," inappropriate attire, and public display of affection.

She went on to identify two students by name whom she "pulled into the office," and summarized their school records, in possible violation of the Family Education Rights and Privacy Act.

Board President Slawson said other issues may come

to light as the investigation progresses or once it is concluded.

"This has been a very difficult and trying time for our district," she said at the regularly scheduled board meeting Tuesday night.

"We are working diligently to address the issues that arose over the weekend and Monday morning," said Scot Graden, who was named interim superintendent. "Our efforts tonight are about starting the healing process."

Graden, who has been serving as executive director of community services for the district, said his immediate focus would be on effecting calm in the district.

"Right now, my job is about

healing," he said. "Really, my role is not to go out changing things, but to hold things together."

Graden will be provided a stipend for his interim superintendent duties, but the amount of the stipend has not yet been determined.

Board Trustee David Medley said he is hopeful that the investigation will not consume the board's time and that they will be able to move forward on other goals.

"We are still going to be able to focus on our mission," Slawson said. "This board will continue to make students our focus."

Staff Writer Brian Cox can be reached at 429-7380 or bcox@heritage.com.

Road projects are on track

By Sean Dalton
Staff Writer

Reversing his position on expanding the Washtenaw County Road Commission from three members to five, Mark Oulmet now says that projects are getting done now with the status quo intact.

"It was decided that it would be best not to add two new personalities into the mix," the Republican County Commissioner told the Scio Township Board of Trustees last month.

There has been a lot of concern in Oulmet's district in the northwest part of the county about expanding the Road Commission.

One of the issues heard at several municipal meetings was that the existing commissioners, all of whom are from the eastern side of the county, weren't representing the county in a uniform manner.

Cost of expanding county bureaucracy was likely a deciding factor.

Each new member of the Road Commission would have been paid \$10,500, not including travel expenses and the cost of additional support staff.

The direction that the East Delhi Bridge has taken is one example of his work as the County Commission liaison to the Road Commission.

"Originally the Road Commission wanted to make that a four-lane concrete

bridge," Oulmet said.

"With the help of the residents of East Delhi, we were able to get that bridge back to its restored historic state, which I think was critical to keeping the rural character of our district."

Oulmet's role with the road board is advisory and not directly influential.

"The ultimate decision to move forward with decisions on these projects is the board's decision," said Val Cooper, Road Commission public information officer.

He has been a regular at Dexter Village Council meetings, advocating Phase 2 construction of the Main Street Bridge Project, which is on track to be funded.

Oulmet also pointed out that he and the Road Commission worked together to get a \$252,000 resurfacing project on Old US-12 in Chelsea under way.

Oulmet also said that he was able to get the Parker Road Bridge opening moved up to Sept. 28.

"This closure was causing a lot of inconvenience for schools, emergency services and local businesses," Oulmet said.



Oulmet

30th YEAR SALE CELEBRATION
spas & patio furniture
BROOKLYN
877-464-SPAS(7727)
Pegasus-Spas.com

PEST CONTROL
• Ants • Bees • Spiders • Wasps • Grubs
• Moles • Boxelders • Asian Lady Beetles
734-429-0661 or (800) 841-8873, Ask for Mark!
CALL TODAY ABOUT IRRIGATION BLOWOUTS - SPRINKLER SHUT DOWNS
UNDERWOOD'S FREE ESTIMATES
For info: underwoodsnursery.com
THIS SATURDAY TREE & SHRUB AUCTION OCT. 13 @ 10 AM

Chelsea native named to state safety panel

By Edward Freundl
Staff Writer

A.J. Hale Jr., originally of Chelsea and now of Marshall, was appointed to a state safety standards commission on Sept. 10.



A.J. Hale

Hale was appointed by Gov. Jennifer Granholm to represent private-sector employees on the General Industry Safety Standards Commission.

"I have every confidence that you will find great personal satisfaction in this important position and that the State of Michigan will benefit from your background and experience," Granholm stated in her letter to Hale announcing his appointment.

He is employed by Tenneco in Marshall as the Environmental, Health and Safety Engineer.

U.S. Rep. Tim Walberg, R-District 7, also congratulated Hale on his achievement.

"The responsibility entrusted to you has been given because you have earned the respect of your fellow board members, as well as the state," Walberg noted. "I implore you to wield your authority with wisdom and honor."

The General Industry Safety Standards Commission is responsible for publishing Michigan Occupational Safety and Health Act (MIOSHA) standards to prevent workplace accidents and protect employee life and safety.

Earlier this year, Hale was named president of the 77th annual Michigan Safety Conference, which took place in Grand Rapids.

It is the second-largest safety conference in the nation, with more than 5,200 attendees.

The 1975 Chelsea High School graduate lives in Marshall with his wife Belinda and daughter Hannah.

His children Cala and Austin, as well as his parents, A.J. and Priscilla Hale Sr., live in Chelsea.



Investing in... Washtenaw County's future.

Detroit Edison is planning more than \$30 million in upgrades to Washtenaw County's electrical system. Work has already begun. Once completed, it will provide improved reliability for years to come. We'll be:

- Repairing or replacing hundreds of transformers, fuses, lightning arresters and other pieces of equipment.
- Trimming thousands of trees to reduce power outages.
- Replacing or reconducting miles of overhead power lines.
- Inspecting thousands of utility poles to identify and correct potential problems.
- Rebalancing Washtenaw County's electrical system to prevent overloaded electrical circuits.

This is all a part of our ongoing commitment to deliver the energy our customers need, when they need it — today, tomorrow and into the future.

For information on Detroit Edison programs, products and services,

call **800.477.4747.**

or visit **my.dteenergy.com.**

DTE Energy



Detroit Edison

The Power of Your Community • DTE •

Letters to the Editor

Letters may be sent to editor@chelseastandard.com or to Chelsea Standard/Dexter Leader, 20750 Old US-12, Chelsea, MI 48118

PAGE 8-A

EDITORIAL

Our policy

It is our policy to run all local letters to the editor that deal with local issues and are not personal attacks.

www.chelseastandard.com

The Chelsea Standard

October 11, 2007

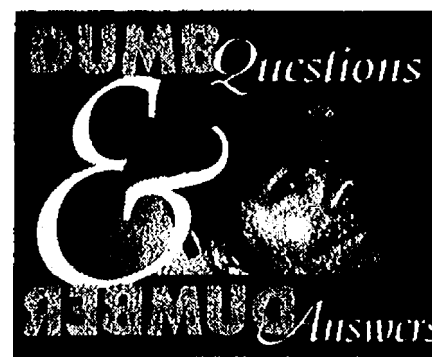

Thoughts on Chelsea

Homecoming?

I couldn't imagine what Main Street looked like at around 8 p.m. on Friday. Maybe two cars, some tumbleweed and some tired actors tumbling out of the Purple Rose.

Talk about a community event. What I loved the most was watching the kids play on the big hill at the north end of the stadium. They couldn't care less that a football game was being played. Kids being kids is always fun to watch.

I also loved when the Chelsea football players and the crowd came together as one at the end of the game. That was a true small town moment.

Downside of homecoming?

First, I don't know why Chelsea schedules Dexter as its homecoming opponent. Dexter is a big game without the pomp (and ponies) and circumstance. And no one would like to ruin homecoming more than Dexter. Invite Tecumseh or Saline...they don't care about Chelsea. They would gladly roll over and let the Bulldogs steam roll them for the sake of homecoming.

The second downside was the mass exodus. It was a mass mess. I don't have the answer, but there has to be a better way. Or at least another way out.

Is it arrogance or confidence?

Yes, Chelsea football is pretty good. And the fans seem to know it. They never for one second thought Dexter was going to win that game. There was an overwhelming sense that no matter how close Dexter got, Chelsea was going to win the game.

Of course, the Bulldogs hung on. But the coaches along the sideline got a little nervous when Dexter cut the score to 21-16 with five minutes to play. But the fans never once thought a loss was possible. Call it what you will.

Chelsea vs. Dexter?

Call me traditional, but I like the grass field. Take that synthetic tire field and roll it over to the dumpster. I like to see grass in the helmet, dirt on the pants and mud in the cleats. Football was meant to be played naturally. Please, Dexter. Don't ever mow over the grass field.

Global warming thought for the week?

I don't care if it warms your conscience by screwing in a different kind of light bulb. If you think that and driving a different kind of automobile will help cool off the ocean and save the polar bears, fine. I won't stand in your way.

But don't teach my kid in a public school that there is undeniable proof that man is causing his own destruction and that global warming is the first warning shot. Because that is just not true. Maybe spend a little more time on Abraham Lincoln, Thomas Jefferson or Frederick Douglass (how many students know who Frederick Douglass is?).

Something to Google this week?

How about Frederick Douglass.

Where's a cop when you need one?

Driving down Old US-12 on Friday I saw a little kid in a Dexter t-shirt eating Little Caesars on the steps of the Wolverine Inn. I thought that was so wrong on so many levels. He's five feet from a menu full of better food. He's also within walking distance of about three better pizza options. Wait, better make sure Little Caesars doesn't advertise.

Why I don't miss high school?

When one of the girls was announced as queen of one of the classes during homecoming (I won't say which class), two of the other nominees rolled their eyes. I asked my wife if there was any group more vicious than high school kids. She said yes, junior high school kids.

Although I must say, Chelsea and Dexter schools do a pretty good job of trying to knock down the walls that some kids like to build. And no, I didn't have a seat at the cool kids table in high school. Of course, I spent my lunch time playing euchre so I didn't really care.

Can you still play cards at lunchtime in high school.

Seinfeld line?

"Why do I get bananas? They're good for one day."

Dennis Miller line?

"There is better security at a Borders than there is on our own borders. If I pick up a copy of Maxim, I have six cameras triangulated on me."

To the Editor: Chris Dawson gives us a great example of the type of thinking that bedevils the world today - that of people (of all faiths) who promote their literal interpretations of ancient texts as the ONLY path to true salvation.

Yes, the Bible contains a great deal of moral guidance and spiritual direction that is invaluable. However, we must not forget that it was written by people who filtered their writings through what are now grossly outdated and often barbaric beliefs and societal structures. Every word in the Bible is NOT "The Word of God," any more than every word from a religious leader's mouth is.

Mr. Dawson says "I do

want people to have the freedom to choose their own beliefs, but I also want people to think about why they believe what they believe.

And if the article caused some to check their beliefs and their Bibles (and it did) then I say, "glory be to God."

I checked my Bible, Mr. Dawson, and it tells me that "if a woman is raped in the city and doesn't cry out loud enough, the men of the city must stone her to death" - Deuteronomy (22:23-24).

It also says if you have a "stubborn and rebellious son," then you and the other men in your neighborhood "shall stone him with stones that he die" - Deuteronomy (21:18-21).

The Bible even tells me

to kill everyone who has religious beliefs that are different from my own! - Deuteronomy (13:6-10)

So, I hope you don't mind because I choose to disregard the Bible-writers' often vengeful and divisive musings and instead choose to believe in a loving God whose message is one of tolerance, inclusiveness, faith and loving kindness - one which promotes contributing in whatever capacity God moves you to, regardless of your gender, race or religious leader's interpretation of your faith's ancient texts.

After all, it's not hard to image that Bible literalists - living by out dated writings purporting to be the word of God (written by ancient people

through the filter of their laws and belief systems) - could have "true believers" flying planes into tall buildings in every city around the world that does not believe the way that they do.

It clearly is no longer acceptable for people to blame their divisive beliefs and actions on "The Bible" (or any other ancient religious text). We must all take responsibility for what we choose to believe and have the courage to step away from those portions of reli-

gious texts that no longer serve humanity's evolution toward a more peaceful existence.

Thank you, Mr. Dawson, for illustrating so clearly why it's time we let go of archaic beliefs and instead follow the guidance of the God who speaks to each of us through our hearts - despite what so many misguided "religious leaders" tell us is the one and only "true" belief system (theirs!).

Terry Andrews
Chelsea

EDITORIAL

Share some time with a senior citizen

In some respects, it's a shame that such organizations as Citizens for Better Care exist.

Representatives from the group work to protect elderly residents from abuse and neglect, and from being exploited by their own families or caregivers.

You would think people, particularly family members, would respect the elderly and freely give them the care and understanding they've earned over a lifetime.

But that sometimes isn't the case.

So groups such as the Citizens for Better Care are a necessity. The group, which is based in Detroit but operates throughout the state, recently received funds that will allow it to hire an abuse educator and to increase the number of people it helps.

The donation also will help pay for distribution of educational material, such as a brochure to be sent to physicians advising them of the signs of elder abuse and how to report it.

Executive Director Helen Hicks said the group aims to see more training programs in nursing homes and other facilities in which the elderly are cared for.

Elder abuse educators provided by the organization work with long-term care staff, residents and their families to recognize and combat sexual, physical, emotional, financial abuse, neglect, exploitation and abandonment.

While there are numerous types of

severe and blatant abuse of the elderly, there are less obvious and more subtle types.

People sometimes just seem almost afraid to associate with the elderly. There's little interaction. People stand back from them and maybe only listen with one ear. You see it all the time, even with the relatives of elderly people.

Although an elderly person may become physically frail, they offer younger individuals - especially children - a wealth of information. The life experiences of older people can be wonderful lessons.

Physical and psychological abuse is horrendous, but simple loneliness also can take a toll on the elderly. That situation is so easy to rectify.

If you have a relative in a care facility, visit him or her regularly. If you don't, make some senior citizen's day by dropping by a care facility and saying hello. Be friendly, shake their hand and even give them a hug.

Encourage your church or school group to adopt a nursing home and visit the residents at least once a month - more often if possible.

Human beings need attention, acceptance, compassion and understanding. Share some of your valuable time with a senior - it will be some of the best spent time of your life.

Our Chelsea History

What was Major General Dwight E. Beach of Chelsea doing in 1959?

- Commanding General of the 82nd Airborne Div. at Fort Bragg, N. C.
- Military instructor for the Air Force Reserve program.
- Retired and living at his farm in Lima Center.

Answer A. General Beach took over his new duties July 1, 1959. Since 1956 he had been director for special weapons and requirements in the office of the Deputy Chief of Staff for Military Operations, Department of the Army, at Washington, D. C. A native of Chelsea, he graduated from West Point in 1932. In World War II General Beach served in the 167th FA Battalion and other posts, then served in the Korean War, and became Chelsea's only four-star general. By 1959, decorations he had been awarded included the Silver Star, Bronze Star and the Air Medal with oak leaf cluster.

If you wish to join the CAHS call 475-1071, write to Chelsea Area Historical Society, 312 N. Main St., Chelsea, MI 48118, or visit www.geocities.com/chelsea-museum. The museum is located inside the Gourmet Chocolate Cafe. Hours are 8 a.m. to 7 p.m. Monday through Friday; 9 a.m. to 7 p.m. Saturday; 10 a.m. to 5 p.m. Sunday. CAHS meets at 6:30 p.m. the second of every month at the Gourmet Chocolate Cafe.

STREET TALK

What is your favorite outside activity in the fall?



"I like to take my daughters to the pumpkin patch where we can pick our own pumpkins."
DOMINIC TREGLIA
DEXTER TOWNSHIP



"Walking through the Metro parks in the fall is my favorite thing to do."
FRANCISCA FERNANDEZ
SCIO TOWNSHIP



"I enjoy taking my kids to Rodgers Farm in the fall. They like the corn maze and they like to feed all the animals."
CATHERINE KNIGHT
SYLVAN TOWNSHIP

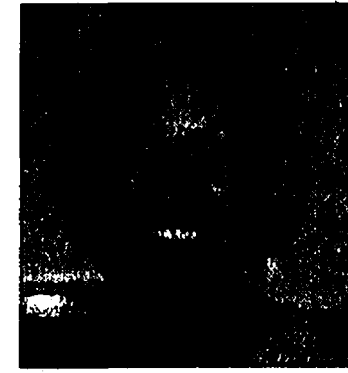

By Jennifer Sinkwitz

The Chelsea Standard

A Heritage Newspaper

Established in 1871

JAMES K. WILLIAMS JR.

President, Heritage Newspapers

jwilliams@heritage.com

Annette Cortiana Clark

Director of Online Services

ac Clark@heritage.com

EDITORIAL STAFF

Terry Jacoby, Editor

tjacoby@heritage.com

Edward Freundl, Staff Writer

efreundl@heritage.com

Don Richter, Sports Editor

drichter@heritage.com

Sean Dalton, Staff Writer

sdalton@heritage.com

ADVERTISING STAFF

Teresa Riddle

Advertising Director

triddle@heritage.com

Colleen Cooper

Customer Service

ccooper@heritage.com

Beth Harris

Advertising Consultant

bharris@heritage.com



Michelle Micklewright

Advertising Consultant

mmicklewright@heritage.com

HOW TO REACH US

The Chelsea Standard

20750 Old US-12, Chelsea, MI 48118

Office: 734-475-1371

Fax: 734-475-1413

Home Delivery: 877-837-1118

Display Advertising: 734-429-7360

Classified Advertising: 877-888-3202

Classified Fax: 877-21-FAX-US (877-213-2987)

Subscription Rates:

Mail Delivery: \$64.00 Two Years, \$35.00 One Year, \$19.50 Six Months

Postmaster send address changes to:
The Chelsea Standard/Dexter Leader (USPS #101-720),
20750 Old US-12, Chelsea, MI 48118

Periodical postage paid at Chelsea, MI 48118

ISSN # 1524-3486

Office hours: Monday through Friday 8:30 a.m. to 5 p.m.

World Wide Web: www.heritage.com

The Chelsea Standard is published every Thursday by Heritage Newspapers
A Journal Register Company Newspaper
www.journalregister.com

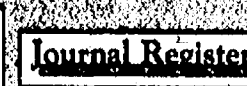

Council discusses pact with Sylvan Twp. for water, sewer

By Edward Freund
Staff Writer

A 16-acre parcel of city property off Cavanaugh Lake Road would be served by Sylvan Township water and sewer, if a draft agreement is approved by both municipalities.

Under the terms of the document presented to the Chelsea City Council on Tuesday night, Sylvan would install and own the utilities, and would pay the city 3 percent of the monthly water and sewer charges.

"This is the end result, but from my experience it certainly looks like a fair franchise agreement," City Manager John Hanifan told the council.

The matter was brought before the council Tuesday for discussion; it next goes to the Sylvan Township Board for a vote before coming back to the council for final approval. "It would be extremely prohibitive (for the city) to move water and sewer out there, and the township has a developer interested in the area to add it," said Councilman Frank Hammer.

"Everything's been ironed out and it's been through lawyers on both sides."

However, Council Member Cheri Albertson raised a number of concerns over the draft agreement.

"I have several questions that need to be satisfied," she said. "We have here an ordinance that serves the best interests of the township. What I see is that the city is essentially providing easement services, and we're only getting back 3 percent."

Hanifan and other council

members assured Albertson that the agreement had passed legal muster.

"This agreement has been in existence for a couple of years and has been through several law firms," Hanifan said.

"But it is the wise and right choice to put it in front of the whole board for discussion."

The council also approved an amendment to a policy requiring water, sewer and electric utility customers to pay a deposit for service if they have less than one year of satisfactory credit experience with the city.

With the change, which takes effect Oct. 16, a deposit of \$100 for residential customers and \$300 for commercial users would be refunded as a credit on the customer's final bill once service is discontinued.

Under the existing policy the deposit was refunded after one year, but required city staff to track each customer's billing history.

"The data tracking of who is due a refund after one year was not worth the amount of the deposit," Hanifan told the council in recommending the change.

Under the "Public Comments" portion of the agenda, resident Jennifer Sinibaldi asked the council to consider creating a "dog park" in the city.

She described such a park as a fenced-in area about half the size of a soccer field in which dogs and their owners could exercise and play in an "off-leash" environment.

The council thanked Sinibaldi for her initiative but took no action.

Violation of release

A 35-year-old Chelsea woman came to the Chelsea Police Department at 9:21 p.m. Sept. 24 to report her estranged husband had violated his conditional-release bond by contacting her several times.

According to the report, the 40-year-old man had been arrested Sept. 8 for domestic assault, and was under a court order not to have contact with the woman or to threaten her or their children, or to avoid using alcohol or drugs.

He has been living with his sister in Jackson County since his arrest.

The woman called the man at noon Sept. 24 to inform him of the death of a close family friend, and when he called back at 7:15 p.m. she told police he sounded drunk, the report stated.

He told the woman to lie at his court appearance to have the case dismissed, and she hung up on him.

He called again, told her again to lie and tell the children what to say in court. He became upset and threatened to kill himself and hung up.

The woman called him back and told him not to call her anymore, then called the Washtenaw County Prosecutor's Office to report the incident, and an agent told her to contact police and file a report.

On Sept. 26 the victim contacted police again to say that her husband had called and left a message, this time sounding subdued and apologetic, telling her "you won't get in trouble" and "I love you, please call me."

Guns found in bank box

Officials with Chelsea State Bank notified Chelsea Police at 11 a.m. Sept. 28 that two handguns had been found in a safe

deposit box.

The bank was drilling the locks on boxes for which rent was delinquent in order to remove the contents.

According to a police report, bank officials had called the boxholder, a Frankfort woman, on July 24 to advise her they would seize the property if the rent was not paid, and she told them she no longer had the key to the box.

A police officer responded to the bank and took possession of a five-shot, 38-caliber revolver in a brown leather case, and a five-shot, 22-caliber derringer-style revolver in a green leather case. Both weapons were unloaded.

Both were processed for fingerprints and ballistics comparison and came back with no record.

Petty larceny

At 9:28 a.m. Sept. 28 a Chelsea police officer responded to a gas station in the 900 block of South Main Street for a shoplifting report. The assistant manager told the officer at least 10 bottles of soda had been stolen from a cooler between 6 and 7 p.m. the night before.

According to a police report, through a surveillance mirror the assistant manager witnessed a man in his early 20s take several bottles of Mountain Dew from a cooler and place them in his car, then returned and took several more sodas.

When she realized he was not going to pay, she went outside and saw the man drive away westbound on Old US-12. She was able to give police a description of the man's clothing, car and license plate number.

The plate number was traced to a 24-year-old Chelsea woman, who said she had given her boyfriend, a 22-year-old

Chelsea man, permission to use her car the previous evening.

The woman also told police she was surprised to see the refrigerator full of Mountain Dew when she returned from work.

Police then called the man at work and he admitted taking the sodas even though he knew he didn't have the money to pay for them, the report stated.

The girlfriend made restitution of \$15 for the sodas, and the case was closed.

Driving violation

Chelsea police responded at 8:20 a.m. Sept. 27 to a minor two-vehicle collision at South Main and Pierce streets. Neither driver was injured, and both left the scene after giving police information for the report.

Dispatch then informed the officer one of the drivers had a revoked license. The officer met the 52-year-old man at his home in the 3600 block of South M-52 and issued him a misdemeanor citation for driving while license suspended.

Bicycle reported stolen

At 3:38 p.m. Sept. 28 a Chelsea

woman reported to police that her 17-year-old daughter's bicycle had been stolen from in front of their home in the 200 block of Wilkinson Street.

According to the report, the daughter told police she had last seen the BMX-style bike valued at \$150 before going to school at 7:30 that morning, and noticed it missing at about 3:30 p.m.

The daughter notified police at 4:30 p.m. the next day that she had recovered the bike at a house in the 400 block of Chandler Street.

Barking dog complaints

A resident of the 700 block of Darwin Drive called police at 10:31 Sept. 22 to complain of a dog that had been barking all day.

The officer found the dog barking continuously in a fenced yard in the 1300 block of Freer Road, and the owner was not home, according to a report.

A second complaint on the dog was called in at 11:37 p.m.

The owner contacted police at 2:45 a.m. to say she had returned home and brought the dog inside, and apologized for the barking.

Wild Birds Unlimited FALL BIRDFOOD SALE!

Here's your chance to get the best prices of the season on the freshest Birdfood in town. Save on Seed, Suet and more. Also, Pole System on Sale - 15% Off! SALE Now -10/31/07. Ask About FREE Seed Storage.



Wild Birds Unlimited
Nature Shop

Woodland Plaza
2208 S. Main Street
Ann Arbor, MI 48103
734.665.7427
www.gobirds.com

MARHOFFER / CAMPBELL BUILDING COMPANIES



Build With The Best!

mc-realestate.com
(734) 426-9897

Located just south of the Village of Pinckney, Grayhawk & Meadowind have several homes available for immediate occupancy!

One-acre homesites boast neighborhood charm, with New homes starting from \$234,900

Grayhawk &
Meadowind
of Pinckney



Homes offered by Marhofer / Campbell Real Estate Co., LLC
P.O. Box 649 Pinckney, MI 48169

Champion homemakers



Jessica Craig (left) was the Junior Homemaker and Stephanie Doll was the Champion Homemaker for the 2007 Chelsea Community Fair.

A-1 TREE, Inc.

Tree & Stump Removal

Serving Dexter, Chelsea, Saline, Milan & Manchester for over 40 years!

- Tree Removal
- Tree Trimming
- Lot Clearing
- Shrub Removal
- Stump Removal
- Insured
- Free Estimates

"Ash Tree Consultation/Removal"

(734) 426-8809

QUALITY PONDS

Bill Rayer, Owner/Operator, Chelsea

(734) 475-5908

- New Pond Construction
- Existing Pond Excavation
- On Shore Lake Dredging
- Drainage Ditches
- Canals
- Trenching
- Grading

Call Us
Today!

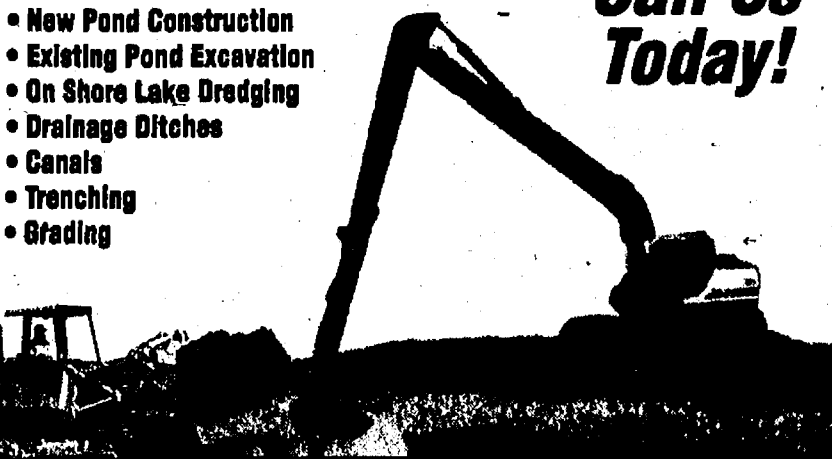

Whether it's your first home, new home, additions to your home, business home or letting your home pay you so you can spend your time with family - we pride ourselves on being here for you and your mortgage needs, consistently, for 110 years.

MORTGAGES

GIVING 110% FOR 110 YEARS!

MORTGAGE / REVERSE MORTGAGE / CONSTRUCTION FINANCE / HOME EQUITY / COMMERCIAL



2007: Chelsea State Bank...turns 110 and still in style!

2000: Complete line of mortgage products.

- 0% Down
- 30 Year Fixed Rate
- Adjustable Rate
- Home Equity Loans and Lines of Credit
- Home Construction Mortgages
- Commercial Mortgages
- Reverse Mortgages
- Friendly service!

Circa 1950:

- 30% Cash Down
- 6% Interest, 1% Payment
- Friendly service!

Circa 1900:

- "Traditional" Mortgage Style
- 30% Cash Down
- 15 Year Payback
- Friendly Service!

1897 • Chelsea State Bank is rooted...

Chelsea 734/475-1355 at 305 & 1010 South Main St. • Dexter 734/426-6000 at 7101 Dexter / Ann Arbor Rd.

www.csbonline.com

Dexter author's fifth book hits the shelves

By Sean Dalton
Staff Writer

The journey that Dexter author Tom Grace has taken as a professional writer has



Tom Grace

who was the main character in Grace's very first novel — "Spyder Web" — published in 2000.

Kilkenny's latest adventure, "The Secret Cardinal," deals with papal succession in the Catholic Church.

The plot involves a dying pope's request that Kilkenny save the titular Secret Cardinal, who is being held as a religious prisoner by China's communist government.

Throughout the events that unfold, readers will learn of Kilkenny's personal tragedy, his conflict with a Chinese intelligence agent and the politics surrounding the Catholic Church, both internal and external.

Grace recalls starting out as an author and why it has worked so well for him.

"I started working on

Book signing

"The Secret Cardinal" is Dexter author Tom Grace's fifth book and it's out this month. There will be a book signing for "The Secret Cardinal" from 1 to 4 p.m. Sunday at The Dexter Cider Mill. Grace also will be appearing on WJBK-TV/FOX2 at 7:45 a.m. Sunday for an interview during the Sunday Morning News.

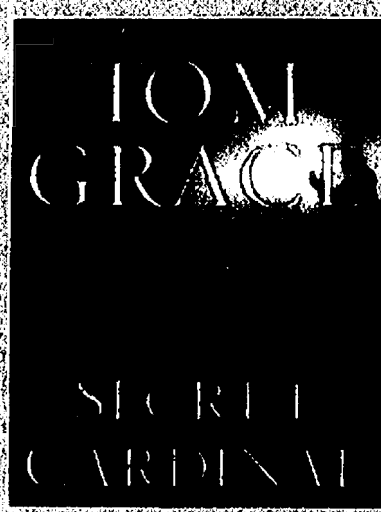

"Spyder Web" in the 1990s," he said. "I'm sort of a goal-oriented person. I set a goal in my life to write a book just because I wanted to do it."

Grace started by spending his lunch hour scribbling out his thoughts and ideas, and before he knew it he had the first draft of "Spyder Web," which was published by Vision Books.

He works as an architect designing research facilities and other high-technology structures.

Grace attended the University of Michigan and finished his bachelor's degree in 1984 and his master's two years later.

"I love both jobs enough to keep them," Grace said.

"With five children I probably never will have a choice. Besides, I love being an

architect and I love writing. I have two activities where I have a blank piece of paper and get to fill it up with ideas."

According to Grace, his ideas come from a variety of practical sources that everybody has access to.

"I'm a voracious reader," he said. "I read a lot of technology journals. Journals are for people who are creating technologies and working in facilities doing things, and all of my thrillers are technology based. ("Spyder Web") was about companies that are spying on each other."

The suspense and drama that formed in Grace's imagination while reading about senators spying on companies or foreign governments spying on American companies and trying to steal them

away is the sort of thing that he tries to distill and instill in his writing.

"My second novel dealt with high-energy physics, and what triggered the idea of that was the body that was discovered on the University of Michigan campus," Grace said. "They were medical remains from the 1800s."

According to Grace, "The Secret Cardinal" entered his imagination during a tribute that U.S. Sen. Joe Lieberman gave during a Senate session for the Catholic bishop of Shanghai — a prisoner of the Chinese government.

"I'm a cradle Catholic and I didn't know that this was actually going on," Grace said. "(Lieberman) talked about the 30-odd years that this guy spent in detention."

The imprisoned bishop had secretly been named a cardinal by Pope John Paul II.

"He kept it a secret," Grace said. "He was eventually released to the United States. Supporters did it so he wouldn't be martyred in China, which really upset the Chinese government."

One of the most exciting plot backdrops of the book is the idea that you're dealing with the world's largest countries and populations over matters of church and state, Grace said.

MFC presents workshop on Quaker healing practice

By Sheila Pursglove
Special Writer

The Michigan Friends Center will present a "Meeting for Worship for Healing and Laughter," 9 a.m. to 4 p.m. Saturday, presented by Richard Lee.

Lee, a member of Red Cedar Meeting in Lansing where he is an advisor/counselor in the Office of Supportive Services at Michigan State University, says the workshop will expose participants to this traditional Quaker healing practice and be a space for joy and laughter.

It will also look at other healing practices, including those in the Mennonite and Amish traditions.

"There is lots of positive, loving, healing and happy stuff going on in this workshop," he says.

Lee first learned about Quaker healing ministry in the late 1980s from his English Quaker grandmother. "Once I realized that most Friends in North America have little knowledge of this healing work and its history, I had a leading to bring this worship back to Friends," he says.

In 1988 Lee began leading interest groups on Meeting for Worship for Healing. He began co-leading a workshop on Meeting for Worship for Healing in 1996 and leading one in 1998.

A member of the Friends General Conference traveling ministries program, he has researched the history of this

The facts

What: "Meeting for Worship for Healing and Laughter"

When: 9 a.m. to 4 p.m., Saturday

Where: Michigan Friends Center, 7748 Clarks Lake Road, north of Chelsea.

Who: Presented by Richard Lee

Cost: \$10-\$25 as able. Bring a sack lunch; beverages and snack provided.

Contact: 475-1892

Visit: www.michigan-friendscenter.org

tradition of healing which is of interest to Quakers and non-Quakers alike. "Also, many folks really appreciate being part of an actual Meeting for Worship for Healing," he says. "I provide a good bibliography and copies of a lot of articles on healing and Quaker healing in particular."

Lee will focus on the healing tradition of Friends, beginning with George Fox, James Nayler and Isaac and Mary Penington. Laughter and its healing properties will be a further focus. Participants will experience the process developed and

used for the past 75 years by the Friends Fellowship of Healing in the United Kingdom.

While there is no need to do any reading in advance of the workshop, "George Fox's Book of Miracles" by Henry Cadbury is a good resource. Fox was a gifted healer, Lee says, but few Quakers are aware of Fox's healing ministry and the long history of this practice among Friends.

"Interest in this tradition is growing, and many groups around the world now practice the Quaker ministry of healing," he says.

practice and led many workshops and meetings.

He presented this program at MFC in 2005 where it was very well attended and received.

"I am personally excited to see just how many folks participate this year," Lee says. "I'm used to doing workshops for around 30 folks, so numbers are not an issue. My summer workshop this past July had 33 folks and lasted for a week."

One of the things the workshop does is to call out the healing gifts of the participants, Lee says. "Many folks sign up for the workshop with a sort of instinct that they might be healers themselves. The workshop aims for folks to be able to test out this possibility."

The workshop also gives a good grounding in the Quaker

MASTECTOMY FIT-DAY

Breast Forms, Mastectomy Bras, Reconstruction/Lumpectomy, Skin Care Products, Turbans and Hot Flash Pajamas
Susan Thomas, Oncology Nurse,
Breast Cancer Survivor and Certified
Mastectomy Fitter

CALL FOR APPOINTMENT 1.800.497.7005

October 19, 2007 10:00 AM - 4:00 PM

Holiday Inn Express
1540 Commerce Park Drive
Chelsea, MI 48118



www.SusansSpecialNeeds.com

MARK OBERLY'S ANNUAL FALL CONSIGNMENT AUCTION

SATURDAY, OCT. 20, 2007 3223 Dennison Rd., Dundee, MI
AT 8:30 A.M. MARK OBERLY, Auctioneer

FROM EXIT 17-UB23, Dundee MI, go West on M-50 approx. 4 miles to Dennison Rd. Go south on Dennison Rd. 3 miles. Sale located on West side of road.

Wanted: Consignments now being accepted -- Consignments can be brought in beginning Oct. 13th thru Oct. 19th, 8:00 a.m. - 7:00 p.m.

TRACTORS - ANTIQUE & MODERN - TRUCKS - ATVs - CONSTRUCTION EQUIPMENT - LAWN MOWERS - TOOLS - HORSE EQUIPMENT & TACK - LAWN & GARDEN EQUIPMENT - ANY FARM RELATED ITEMS - ANY GOOD USED ITEMS - GUNS - HAY AND STRAW

NO HOUSEHOLD ITEMS - NO JUNK OR JUNK TIRES - LOW COMMISSION RATES
Minimum commission per item is \$4.00. Minimum commission per consignor is \$10.00
Please call to get your items advertised, or email your listing to oberlymark@yahoo.com
Mark Oberly Auction Services specializes in on site auctions, call for appraisals
Loading at Auction Site -- Trucking Available

MARK OBERLY AUCTIONEER

Estate • Household • Farm • Complete Service
(734) 777-6461 • Cell (734) 529-3800 • office (734) 279-2233 • Home
www.markoberlyauctions.com

Your House...Your Dream... Our Expertise!



We specialize in financing for:

- New Construction • Home Sites
- Country Homes • Vacant/Recreational Land



GreenStone
FARM CREDIT SERVICES

Call us today for more information!

734-769-2411

3645 Jackson Rd., Ann Arbor

www.greenstonefcfs.com

Chelsea Medicine and Laser Center

There's a new
primary care
Dr. in Chelsea!

Dr. Carla Page

Schedule your appointment today



Dr. Page & Dr. Howlin

Dr. Page is board certified in family medicine.
Now accepting primary care patients ages 12 and up.
Her focus is on preventative medicine and also provides
osteopathic manipulation therapy.

1620 Commerce Park Dr., Ste. 100 Chelsea, MI 48118
Tel. 734-475-2921 • Fax 734-475-2945 • www.chelsealaser.com
Mon. - Thurs. Fri. 8am-5pm • Tue. 11am-9pm

AN EAGLE EYE VIEW EMU Athletics Has Two Big Events on the Horizon

Paid Advertisement

The Eastern Michigan University department of athletics has two outstanding events on the horizon.

The fourth annual Collegiate Clash football game is set for Friday, Oct. 19, at Ford Field in Detroit. The Eagles will be hosting a Big Ten team for the first time ever when they square off against Northwestern University in the 7 p.m. game.

The following day, Saturday, Oct. 20, the EMU volleyball program will hold its inaugural "Dig for the Cure" match at the Convocation Center. The Eagles will take on Mid-American Conference East Division rival Akron at 7 p.m. and join a nationwide initiative to help raise money for the Susan G. Komen Breast Cancer Foundation. The event helps promote Breast Cancer Awareness month throughout October.

On the football front, the 2007 Collegiate Clash will be the fourth Ford Field outing for the Eagles.

EMU started the Collegiate Clash in 2004 and the initial game packed plenty of excitement for the fans as the Eagles and Chippewas of Central Michigan went four overtimes before EMU prevailed, 61-58.

Collegiate Clash II was also as thrilling as Western Michigan came to Ford Field, Nov. 5, 2005, and won a 44-36 shootout over EMU.

Last season the Eagles moved out of Mid-American Conference action to host Navy and the Midshipmen captured a 49-21 contest.

Tickets for this year's Collegiate Clash are just \$20 each and can be purchased from the EMU Ticket Office at 734.487.2282.

EMU is hoping that the "Dig for the Cure" volleyball event to help raise funds for cancer research is just as big a success in the future as the Collegiate Clash has been.

The volleyball team began receiving pledges at the Eagles' home match against Ohio University, Oct. 8, and will do so again at the contest versus the University at Buffalo, Friday, Oct. 19.

In addition, the EMU coaching staff and administrators will be scooping ice cream at Cold Stone Creamery on Washtenaw Avenue in Ann Arbor Monday, Oct. 15, from 7-10 p.m., with a percentage of all sales going toward the "Dig for the Cure" event.

Fans and businesses can pledge funds for every dig the Eagles record against Akron, Oct. 20, or they can make a flat donation. Special EMU volleyball pink piggy banks donated by TCF Bank will be distributed to the first 500 fans and those who make donations will receive a pink ribbon pin. Throughout the Akron game fans will have the opportunity to bid on two pink, EMU team-autographed volleyballs during a pre-game silent auction.

During the Akron match, EMU will recognize women who have raised money for the Komen Foundation by participating in various breast cancer walks. Also, the mother of a former EMU player and a breast cancer survivor, Wendy Kivi, will be serving as the honorary captain as well as performing the first serve.

Through the "Dig for the Cure" program, volleyball teams and coaches from around the country have helped raise more than \$108,000 over the last four years for the Susan G. Komen Breast Cancer Foundation. All money raised by the Eagles and every other participating team goes directly to the Komen Foundation's local affiliate in their community.

For more information, call the National Toll-Free Breast Care Helpline at 1.800 I'M AWARE® (1.800.482.9273) or visit www.komen.org. Anyone interested in pledging money or making a donation to this year's Dig for the Cure effort can contact Kaitlyn Brady at 734.487.1050.



www.emueagles.com

Schultz AND APPLIANCES
BOTTLE GAS
Don't forget to get your propane tanks filled here!

PROMPT SERVICE
We own and operate our own bulk plant.
Family-owned and serving the area since 1939.
Call 734-439-1503 1-800-882-5546
(US-23 to Milan) 1115 Dexter St.
Mon.-Fri. 8:30 - 5:30, Sat. 8:30 - Noon

AMERICAN CONCRETE PRODUCTS

| Ready-Mix Concrete | Concrete Septic Tanks |
|---|---|
| <ul style="list-style-type: none"> • MON-SAT DELIVERY • ANY SIZE LOAD | <ul style="list-style-type: none"> • 500 Gallon Tanks • 1000 Gallon Tanks • 1500 Gallon Tanks • Drywells • Modified Tanks • Risers and Lids |
| Residential, Commercial, Industrial & Homeowners Welcome | |

(517)546-2810 or (888)35-TANKS
4944 Mason Road, Howell • 1 mile west of Burkhart
www.americanconprod.com

GreenStone
FARM CREDIT SERVICES

Call us today for more information!
734-769-2411
3645 Jackson Rd., Ann Arbor
www.greenstonefcfs.com

St. Louis auction Nov. 3

Fund-raiser includes dinner packages, unique auction items

St. Louis Center will hold its 20th annual Charity Dinner Auction on Saturday, Nov. 3 at Chelsea Community Hospital in the main dining room. This annual event is one of the largest and most successful fund-raisers of the year for St. Louis Center, a residential care center for persons with developmental disabilities located five miles west of Chelsea on Old US-12 in Sylvan Twp.

St. Louis Center is run by a Catholic order of priests known as the Servants of

Charity, and is now operating in its 47th year in Michigan. The Order was founded by Blessed Fr. Louis Guarella in Italy in 1908; specifically to serve special needs children and adults.

This year's more unique auction items include a leather jacket worn by Chelsea actor Jeff Daniels in the 1997 movie, "Trial and Error," a 50th anniversary Detroit Lions Championship helmet autographed this year by living team members; a basketball and mini-

backboard signed by Cleveland Cavaliers NBA star LeBron James; a Gustav Klimt print titled "Die Entfaltung," and a 1.2-carat emerald pendant designed by LaJolla Jewelers.

Popular dinner packages also are back, including the annual Carnevale Dinner at Paesano's in Ann Arbor, and the Gourmet Italian Dinner for Six prepared by Fr. William J. Turner of St. Mary Catholic Parish in Chelsea.

These items and more can be seen at www.stlouiscen-ter.org/aucltems.html.

The evening begins at 6 p.m. with a silent auction, music and hors d'oeuvres, followed by an elegant dinner at 7 p.m. The live auction begins at 8 p.m. and the evening closes with a raffle for a "Wheelbarrow of Cheer."

The cost for this special event is \$100 per person or \$150 per couple, and a table of six costs \$450. To reserve your table or seat for this event, contact Cindy at St. Louis Center (1-734-475-8430).

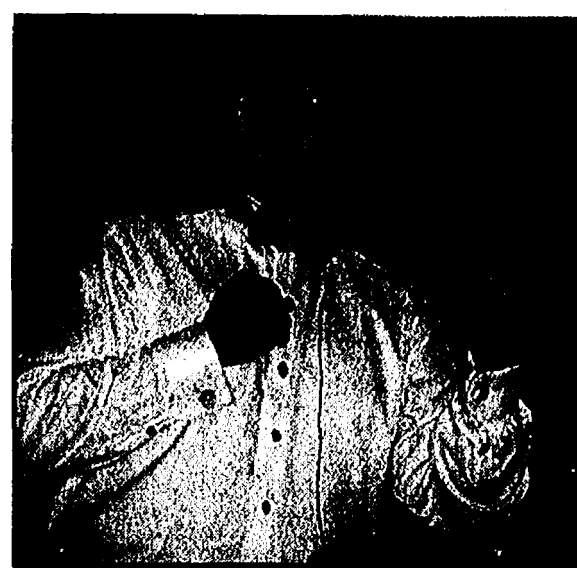

Auctioneer Joseph Merkel, Jr., completes another sale during the 2006 Dinner Auction. Merkel donates his services every year to support this event for St. Louis Center west of Chelsea.

FINANCES

Continued from Page 1-A

items that are separate from the general fund budget, such as at-risk funding.

"If we do get a 1 percent increase this year that's great, but it doesn't even cover the cost of living; and then the question has to be, are we going to see midyear cuts?" Killips added.

"We're anxiously awaiting an answer."

Sharon Raschke, Executive Director for Business and Finance for Dexter Community Schools, said she had hoped that a proposed \$100 increase in aid for each of the district's 3,664 students would be approved.

"(One percent) would be a \$70 increase in last year's foundation grant," she said.

"We budgeted for a \$100 increase, so that would mean \$108,000 less than we budgeted for."

Proposal A: Pass or fail?

One topic that the legislative compromise did not address was the ongoing disparity among districts in that foundation allowance.

In 1994 Proposal A was sold to voters as a way to eliminate the wide gaps in school fund-

ing between wealthy and poor areas by no longer relying on local property taxes.

While there is a mechanism in place to "eventually" eliminate that gap, the process has been glacial.

"The two promises of Proposal A were to provide a stable, reliable source of funding, which hasn't happened; and eliminating the equity gap," Lewis-Lakin said. "It's narrowed, but by no means is it close to being closed."

According to Byrnes, the intent of Proposal A has been accomplished, by and large, but not without "various unintended consequences."

"There has been legislation proposed, but that requires a constitutional amendment," Byrnes said.

"In the meantime we have tried other things to bring equity to the districts."

A quick look around Washtenaw County shows Ann Arbor Public Schools at the top of the funding heap, with a foundation allowance of \$9,619 per pupil for 2006-07.

On the other end of the scale are Lincoln Consolidated, Milan and Whitmore Lake schools at the state minimum of \$7,108 per student - a difference of more than \$2,500 just within this county.

Statewide the differences

are even more glaring.

While several districts in suburban Detroit receive \$10,000 to \$12,000 per pupil, the highest in the state is \$15,772 for the Bois Blanc Pines School District in Mackinac County, more than double the state minimum.

"For me, looking for equity among districts is as important as what we get per student," said Lewis-Lakin, who described himself as a proponent of equity.

"The fact that Ann Arbor schools receive more than \$2,000 more per student than Manchester is a point of concern. A student in Manchester ought to be worth as much to the state as a student in Ann Arbor."

A new "Three Rs"

Killips has been a regular critic of legislative inaction on the school funding crisis during meetings of the Chelsea Board of Education.

He has even come up with a modern substitute for the "Three Rs of education": revenues, reforms and reductions. "There really needs to be structural changes to the tax system, because everything we're doing right now is truly a guesstimate," Killips said.

"The biggest question is, was there enough of a structural

change in the tax system, and I'm not sure that was put into place."

His drumbeat of reform is beginning to attract adherents in other districts.

"We need structural reform to meet the instructional needs of all children," said Ypsilanti Superintendent Hawkins.

ODGERS

Continued from Page 4-A

Library staff and volunteers often have very little training or information about pwd, she says.

Equipment such as wheelchairs should be on hand, and publicized as available, and staff and volunteers trained on how to use it and how to have a great attitude about getting it out for someone.

"I think people are afraid of pwd's, they don't know how to help, so they do nothing."

"A simple question - how can I be of help to you? And then listening to the pwd, is usually all that's needed. If the pwd is angry to be asked, that's their problem, and they're being rude."

Graphics depicting pwd's should be active and current, and show people as they really are, she says. "Many of the ones I saw in a variety of libraries were sad, and continue to show pwd's as dependent, needy, depressing, and sometimes downright scary."

"Graphics are used to show everything from posters and brochures depicting services for pwd to outreach and so on."

Odgers encourages libraries to invite story submissions about how the library makes a difference in people's lives - including pwd, whether physical, emotional or learning disabilities. The information would also provide the library with valuable feedback.

"MPAS has a current essay contest for self-advocacy - I would encourage libraries to publicize these contests and co-support them," she says.

A great deal has changed in society for pwd's - "though these changes did not happen because pwd asked nicely, they were fought for, like many other civil rights movements," she says. "Attitude takes a long time to change. People need to be with each other and get to know each other. Isolation and the lack of access is the antithesis of

this goal."

Incredible as it seems, many people still equate disability with low IQ, Odgers says. "Why would a pwd be in a library anyway? It's hard to believe that anyone still believes this, but some do. So the idea that pwd's would want or need to use a library is overlooked by some policy makers, they only know what they have experienced."

Odgers is very passionate

about libraries, and some of best friends work or volunteer in them.

"I believe libraries and librarians and Friends of Michigan Libraries really change the world," she says.

"I think libraries are one of the foundations of a just society."

Sheila Pursglove is a freelance writer. She can be reached at bimgley51@yahoo.com.

Fiddlers HOMETOWN CONCERT
SATURDAY OCTOBER 20, 2007 7:30 P.M.
SALINE HIGH SCHOOL AUDITORIUM
1300 CAMPUS PARKWAY, SALINE, MI 48176
FOR TICKET OR SPONSORSHIP OPPORTUNITIES: 986-287-6333
WWW.SALINEFIDDLERS.COM

St. Andrew's U.C.C.
7610 Ann Arbor Rd. at Inverness
Dexter

Annual Sauerkraut Supper

This is the BIG ONE!
Served Family Style

- Roast Pork
- Sauerkraut
- Homemade Knoeffles
- Mashed Potatoes & Gravy
- Choice of Homemade Pie

Visit Our Country Store Featuring Baked Goods and Crafts

Thursday, October 18 • 4:30 - 7:30 pm
(Take Out Available)

TICKETS ON SALE NOW
Call 426-8610

ALSO AVAILABLE at both Dexter Pharmacy locations

Adults - \$10.00 • Children (5-12yrs) - \$5.00

Brooklyn Plumbing, Heating & Air Conditioning, Inc. **LENNOX**
4017 Jefferson Rd., Clark Lake
517-529-9437
Celebrating 20 Years in Business

Customer Appreciation - Fall Special
Furnace Inspection & Cleaning **\$75**
Parts & Filters Not Included

NOW SERVICING ALL BRANDS OF FURNACES AND AIR CONDITIONER UNITS
- Accepting All Lennox Customers -

Offer expires November 30, 2007 • Offer good for Gas & LP Forced Air Furnaces Only

Can your savings account do this?

Announcing Loyalty Savings

5.00% APY*

\$25,000 and above balance
\$10,000 to \$24,999 — 4.25% APY
\$0 to \$9,999 — 1.25% APY

For the bank that gives you more...

Flagstar Bank

Member FDIC

*Annual Percentage Yields (APYs) are accurate as of 9/26/07. Account fees could reduce earnings. Rate may change after account is opened. Not available for public units. Other restrictions may apply. Customer must maintain an open and active checking account at Flagstar Bank with at least one automatic, recurring transaction monthly to qualify for the Loyalty Program and the advertised rates. Offer cannot be combined with coupons or other special offers.

THE ARTS

www.chelseastandard.com

The Chelsea Standard

October 11, 2007



Priscilla Johnson, Paula Elliott, Keith Dwyer and Sara and Ian Cumming of the Chelsea Chamber Players.

Chelsea Chamber Players introduce clarinet to show

A near capacity audience enjoyed a free music concert by the Chelsea Chamber Players on Sept. 23 at the Chelsea Depot. Clarinetist Keith Dwyer of Ypsilanti joined regular Chamber Players Ian and Sara Cumming, Paula Elliott, and Priscilla Johnson in a performance of Mozart's "Quintet for Clarinet and Strings."

This was the first time the Chamber Players have programmed music to include the clarinet and it was enthusiastically received by everyone in attendance.

The program also included Samuel Barber's "String Quartet Opus 11, known to most people from the movie score "Platoon" and also used in numerous other films. To take advantage of Dwyer's talents, the group performed an additional work at the end of the scheduled concert.

The CCP will be providing music and co-hosting the next Chelsea Chamber of Commerce "Business After Hours" meeting at Silver Maples from 5 to 7 p.m. on Oct. 18.

The next CCP concert will be the annual "Hometown Holiday Concert" on Dec. 2 at the Chelsea Depot. This concert will join the CCP members with local high school musicians in the performance of Telemann's "Viola Concerto" and other works. This will be presented as part of the community's Hometown Holiday celebration and has seen capacity audiences at both the 3 p.m. and 7 p.m. performances.

This has become a great opportunity for young musicians to work with the professional musicians of CCP through numerous rehearsals and performances. The classical music concert will finish with a sing-a-long to popular holiday carols led by the chamber orchestra.

The series of free concerts is made possible by the generous donations of local businesses and patrons, and the support of all the local businesses that allow CCP concert posters to be displayed. Additional information on the CCP can be found at their Web site www.chelseachamberplayers.com.

The Chelsea Music Boosters will be launching their annual fund-raising drive with the mailing of donation requests to all parents of students enrolled in the Chelsea School District music programs, to previous donors and to local businesses. The money raised is used to assist all the music programs and their directors in providing additional learning opportunities for their students. The U of M Glee Club, the Detroit Symphony Orchestra's CutTime Players, Capital University Trombone Choir and Mark Wood, have visited to help Chelsea music students to make a connection between music in school and music in the "real" world.

Scholarships also are awarded to students in middle and high school who plan to attend summer music camps such as the Blue Lake Fine Arts Academy, Interlochen and the Michigan

String Teachers Association camp in Howell. They also sponsor the annual "Faculty Concert" where the talents of the schools faculty and staff are showcased with performances of music, stage and story telling to name just a few.

Anyone interested in donating to the Music Boosters can pick up a donation card at any music performance at Chelsea High School.

To donate, visit www.chelseamusicboosters.org

Kids take on Sleepy Hollow

Chelsea Area Players Youth Theatre is in rehearsal for this fall's presentation of Washington Irving's "Sleepy Hollow." The all-kids show with be held Friday, Saturday and Sunday, Oct. 26, 27 and 28th at 7:30 p.m. The shows will be performed at the Clocktower Commons building on Main Street in downtown Chelsea. Tickets for adults are \$10 and only \$5 for students and senior citizens. The show is produced and directed by Ty Jacobs. CHS student, Jillian Heinrich, is the production's vocal director.

"The Legend of Sleepy Hollow" is a short story by Washington Irving contained in his collection "The Sketch Book of Geoffrey Crayon, Gent.," written while he was living in Birmingham, England, and first published in 1820. With Irving's companion piece "Rip Van Winkle," "The Legend of Sleepy Hollow" is among the earliest American fiction still read today.

The great cast for Sleepy Hollow features 32 area kids

The Chelsea Area Players

The seed for the Chelsea players was planted at a cast party attended by several alumni of Chelsea High School musicals, many of whom are participating in productions to this day. As they reminisced into the night about past productions, their drive to get together again and put on another show grew. They had no organization, resources, or money but that wasn't an insurmountable problem because they had something special in this village of Chelsea: Talented and dedicated people.

Chelsea Area Players also are involved in many community projects and events. The group sponsors a Fair Queen for the summer Chelsea Fair, awards Chelsea High School seniors a scholarship, produces and/or assists with various local fund-raising projects, and runs theater-related workshops for children and adults.

along with 25 production team members and a live orchestra.

"This is such a great story for the kids to do," Jacobs said. "It is a total kid involvement from acting, to sound, make up, lighting, basically everything (with some adult supervision). The cast is awesome, as usual for Chelsea, and we have a surprise ending - planned that people will be talking about for a while."

The "junior" version of Sleepy Hollow is nothing like the recently released

movie version by Tim Burton, featuring Johnny Depp.

"Our show is much more musically oriented with many songs and lots dancing and choreography, yet it still has the basic theme of Ichabod Crane. And, our ghosts and sets will look quite ghoulish," says Jacobs. "It will certainly get you in the mood for Halloween."

CAP is creating a half-moon stage in the open area of the Clocktower Commons Building for the production and custom fitting staging,

lighting and seating, with the cooperation of McKinley and support from the Chelsea Teddy Bear Factory and Edgar Norman Creative.

Other joint promotional activities are being planned for the weekend to include other downtown merchants like Cranesbill Books and the Teddy Bear Factory.

"This will be a show you don't want to miss," says Jacobs.

Tickets are on sale at the Chelsea Teddy Bear Store, Chelsea Pharmacy and Pierce's Pastries Plus or by phone at 1-734-274-2498. Tickets also may be purchased online at

www.chelseareplayers.org.



Chelsea Communicator 734-433-2200
www.chelsea.k12.mi.us

Kindergarten Study

The Chelsea Board of Education continues to study the concept of all-day, everyday kindergarten. They began looking into the possibility in October of 2004. A Kindergarten Task Force was assembled that included a Board member, parents, teachers and administrators. The task force began meeting in the winter of 2005. The task force surveyed the previous year's kindergarten parents and met with kindergarten teachers on numerous occasions. They gathered and read available research on kindergarten delivery models. In addition, task force members visited other school districts that deliver kindergarten instruction in formats other than the all-day, alternate-day format, which is our current kindergarten format. During these visits, task force members observed students in the kindergarten classrooms and had the opportunity for significant conversations with kindergarten teachers and building principals.

Throughout the study, updates on the work of the task force were provided to the District Curriculum Council, the District School Improvement Team, and the Board of Education. Based on its work, the Kindergarten Task Force believed that an all-day, everyday format (full time) was the most effective format for the delivery of instruction to kindergarten students.

Unfortunately, the Board of Education did not believe it was financially feasible to implement all-day, everyday kindergarten at that time. However, the Board is now reconsidering its position on this matter.

To help parents and the community better understand the issue, three forums will be held. Community members are encouraged to attend any of the meetings to help familiarize them with full-time kindergarten. Staff will share similar information at each meeting.

Public Forums All-Day, Everyday Kindergarten

Tuesday, October 16, 6:30 - 7:30 PM
North Creek Elementary Cafeteria

Wednesday, October 17, 8:15 - 9:15 AM
WSEC Boardroom

Thursday, October 18, 6:30 - 7:30 PM
North Creek Elementary Cafeteria

Trimesters - Chelsea High School

Chelsea High School and the Board of Education are considering a change in the scheduling format at the high school for the 2008-09 school year. Currently, the high school is on a traditional schedule: two semesters per year (each 90 days in length). A trimester schedule, being considered, would consist of three semesters per year (each 60 days in length). The new graduation requirements for students, as required by the state of Michigan, offer very few opportunities for elective courses, especially if the students are involved in music electives. These requirements affect the Class of 2011.

Under a trimester format, students would have the opportunity to take five classes each trimester (60 credits over four years), rather than the traditional six classes each semester (48 credits over four years). The intent of the scheduling change would be to increase the number of electives students can take, while maintaining academic excellence.

The high school staff continues to gather information from districts that have successfully implemented trimesters. They will visit other districts, develop electives and lesson plans, and work on curriculum to help determine if this switch can be made. The overriding factor is, as always, what is best for students. As we prepare students for this global society, it is imperative they have both a well-rounded experience in school and a solid background in the core subjects.

The Board of Education is planning to make a decision on this change at the November 12, 2007, regular Board meeting. A public forum is scheduled to present information and gather input.

Public Forum Trimester Scheduling

Tuesday, October 23, 7:00 PM
Chelsea High School Media Center

Schedule for Parent/Teacher Conferences

| Date | Time | Buildings |
|----------------|-----------------|---|
| Wed., Nov. 7 | 12:30 - 3:45 PM | All Schools |
| Wed., Nov. 7 | 4:45 - 8:00 PM | Beach Middle School Chelsea High School |
| Thurs., Nov. 8 | 12:30 - 3:45 PM | North Creek Elementary Pierce Lake Elementary South Meadows |

Move Forward!

Healthy choices for kids and families

Move Forward! Healthy Choices for Kids and Families, in its third year in the Chelsea School District, has expanded to include all elementary schools. The program is designed to promote physical activity and healthy eating and to provide resources for families. Funded by the Chelsea Community Foundation, Move Forward! is a joint effort of the Chelsea School District and Chelsea Community Hospital working together to improve wellness in the Chelsea community. Its 16-member Advisory Group is comprised of representatives from the school district, hospital, and healthcare community. Move Forward! promotes healthy lifestyles throughout the school day. Children are encouraged to try healthy lunch options and to bring fresh vegetables and fruits for snacks. In addition, physical education classes are enhanced by the use of Project Fit America equipment which was purchased from grant funds. Special programs for parents will be offered throughout the school year. Look for information in school newsletters, on menu boards, and on the Move Forward! website accessible on Pierce Lake's web page. Families are welcome to use the Project Fit America equipment during non-school hours. For more information about Move Forward!, please contact Debra Oman, RD, Project Manager, at doman@chelsea.k12.mi.us.

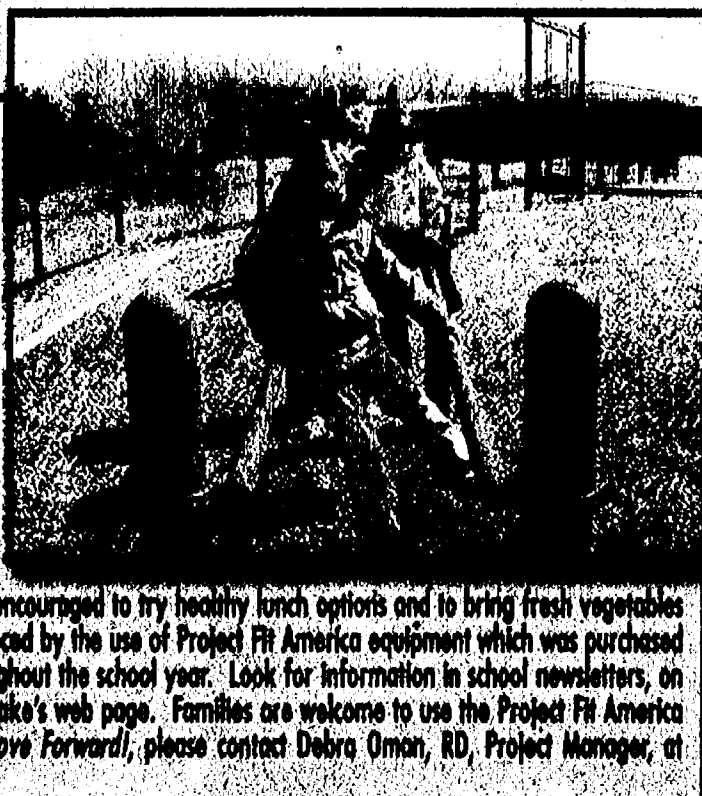

CSD Enrollment History - K-12

| | |
|------------|-------------------|
| Fall 2002: | 2,941 |
| Fall 2003: | 2,855 |
| Fall 2004: | 2,815 |
| Fall 2005: | 2,786 |
| Fall 2006: | 2,745 |
| Fall 2007: | 2,636 (unaudited) |

CSD Revenue History

| | |
|---------|--------------------------|
| 2002-03 | \$26,530,254 |
| 2003-04 | \$24,972,449 |
| 2004-05 | \$25,025,605 |
| 2005-06 | \$25,196,527 |
| 2006-07 | \$26,192,601 |
| 2007-08 | \$25,003,404 (estimated) |

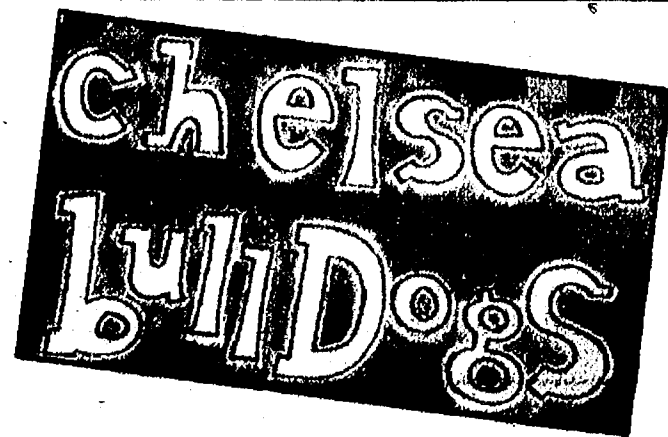

SECTION B

HOMECOMING I

www.chelseastandard.com

The Chelsea Standard

October 11, 2007

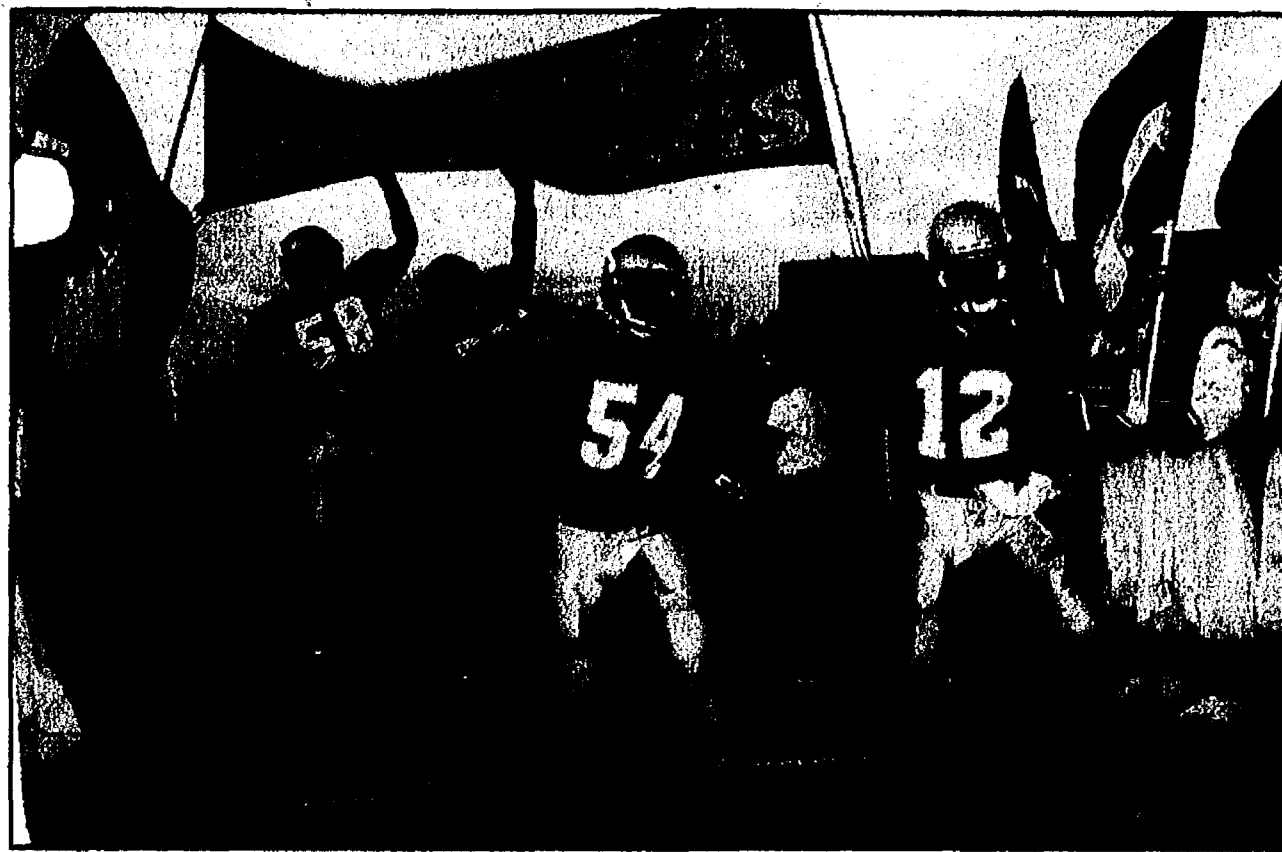
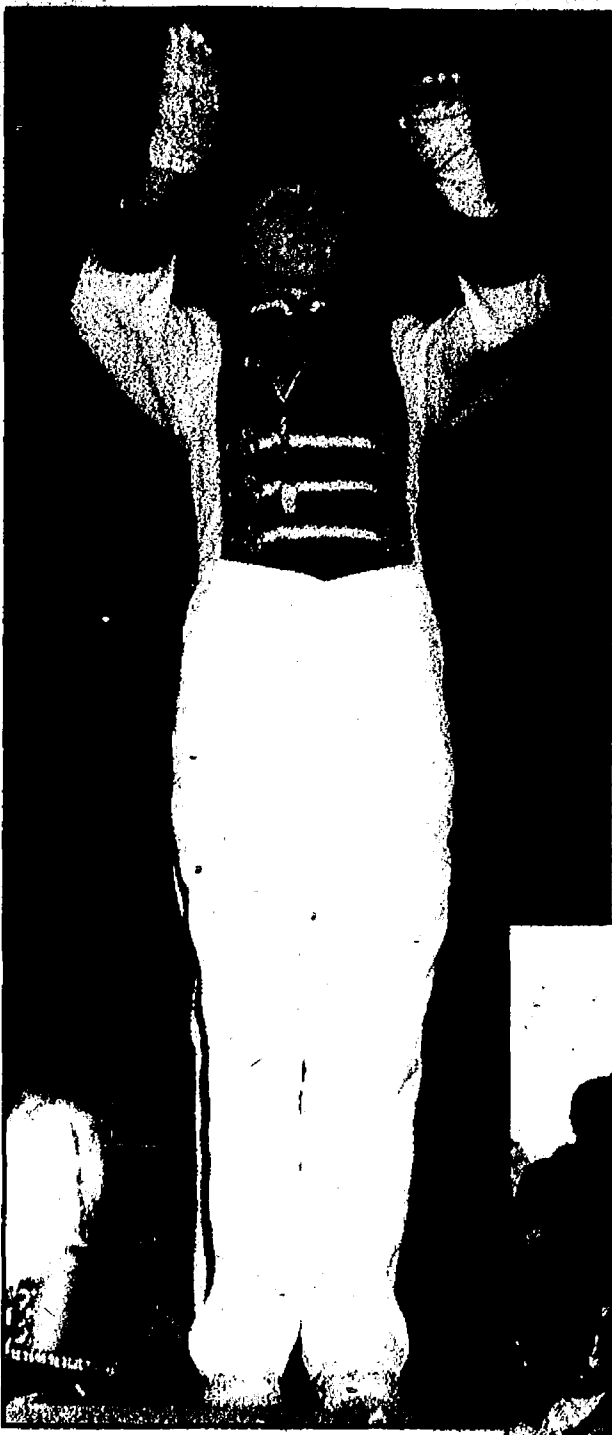

Katie Koval (above) keeps everyone in harmony. The crowd (right) keeps on its toes while the band helps folks tap their toes before the game.

Photos by Mary Kumbier



Katrina Williams (above) and the cheerleaders helped keep the crowd into the game while fans young and old kept an eye on all the action during Friday's game.



The seniors



The Juniors



Andria Fitch (L-R) with father Jerry, Arielle Galski with boyfriend's parents Preston and Avia Woodward, Katherine Standefer, Michael Sullivan, Maureen Lynn with father Tom.

The sophomores



Amy Stacey (left to right), Paul Tooman, Carly Meloche, Cameron Girard, Kristin Angelocci, Adam Brennan, Lauren Cooper and her father Robert.

The Freshmen



Amanda Moyer (left to right), Zak Giller, Marissa Elwart & father Tom, Rachel Phillips, Drew Brown, Brittany Schmelz and Ben Sauers.

Honoring thy queen



Myles Lange (left to right), Katherine Lange, Steve Lesko, Ellen Day, Jake Dyer, Emily Cottrell, Ben Avila and Danielle Coleman.

Area Calendar

Chelsea

Friday & Saturday

Grandma's Attic: Huge garage and bake sale will be held from 9 a.m. to 2 p.m. both days at the Washington Street Education Center, 500 Washington St., in Chelsea. Proceeds to benefit the Chelsea Senior Center. No pre-sales. For more information, call 475-9242.

Saturday

Friends of McKune Memorial Library used book sale will be held from 10 a.m. to 3 p.m. at the library, 221 S. Main St., in Chelsea. All proceeds from the book sale go to support the library. For more information, call 475-5829.

"Meeting for Worship for Healing and Laughter" workshop will be held from 9 a.m. to 4 p.m. at Michigan Friends Center, 7748 Clark Lake Rd., in Chelsea. The cost is \$10-\$25 as able. Registration is required by calling 475-1892.

Sunday

Chelsea Fire Department Open House will be held from noon to 4 p.m. at the Fire Station, 200 W. Middle St. Live demonstrations will take place throughout the day.

"New Ways of Making a Witness for Peace" presentation will be held from 2:30 to 5 p.m. at Michigan Friends Center, 7748 Clark Lake Rd., in Chelsea. The cost is \$5-\$15 as able. Registration is required by calling 475-9242.

Monday

Flu shots will be available from 9:30 a.m. to noon at the Chelsea Senior Center, 512 E. Washington St. Open to the public. To register, call 475-9242. The shots are free with Medicare card.

Friday, Oct. 19

A hayride will be held with the Chelsea Senior Citizens at 1 p.m. at Albers Orchard on Bethel Church Rd. in Manchester. The cost is \$3.50 per person and open to the public. Pre-registration is required by calling 475-9242. Participants can carpool from the senior center, or meet at the orchard.

Saturday, Oct. 20

St. Mary Family Fall Fest will be held from 10 a.m. to 4 p.m. at St. Mary Catholic Church, 14200 E. Old US-12 in Chelsea. Activities will include arts and crafts, children's games, a raffle and bake sale. Lunch will be available. Admission is free.

Now playing Purple Rose

What: The Poetry of Pizza
Where: Purple Rose Theatre, 137 Park Street, Chelsea

When: Oct. 4-Dec. 22
Director: Guy Sanville
Starring: Michelle Mountain and Carle Marshall
Also starring: Sandra Birch, Grant Krause, Sarah Benoit, Ruth Crawford, Hugh Maguire and David Daoust.
Box office: 1-734-433-ROSE (7673). Hours: Monday through Friday, 10 a.m. to 6 p.m.
On the web: www.purplerosetheatre.org

A turkey dinner will take place from 4 to 8 p.m. at Waterloo Village Methodist Church, 8110 Washington St., in Waterloo. Free-will offering. For more information, call Barb at 475-2697.

McKune Memorial Library
All events take place at the McKune Memorial Library, 221 S. Main St., Chelsea. For more information, call 1-734-475-8732.

Today
Microsoft Excel Basics, 6:30 - 8:30 p.m. Registration. Learn how to enter data, use formulas and create charts in this spreadsheet program.

Historic Buildings Interest Group, 7 p.m. For people interested in researching historic homes and other buildings in the Chelsea area. Tonight, Detroit documentary filmmaker Gary Glaser will screen his film about Detroit's Hudson building and answer questions.

Saturday
Friends of the McKune Memorial Library Used Book Sale 10 a.m. - 3 p.m. All proceeds from the book sale go to support the library.

Sunday
McKune Memorial Library One-Year Anniversary Celebration, 1 - 5 p.m. Come celebrate the library's first year in its new home. Chef Chris and the Blue Plate Specials will be providing a down-home BBQ with free food and high-octane blues outside on the library lawn. Meet Joan Elmouchi, the new library director. Children's activities, library tours and computer demos are just a few of the many activities that will be available all afternoon.

Tuesday
Babytime 10:30 - 11:15 a.m.

Babytime is the place to introduce your baby (0-24 months) to the world of books and reading.

Senior Computing One-to-One, 10 a.m. - noon. Registration.

Teen Read Week DDR/Guitar Hero Marathon, 3:30 - 6 p.m.

Wednesday
Storytimes 10:30 - 11 a.m. (2-3 year olds); 11:30 - noon (3-5 year olds). Registration. Fun than stories, songs, fingerplays and crafts.

Thumbs Up Teen Book Discussion Group, 4 - 5 p.m. Registration. Join librarian Edith Burney for monthly discussions of 2007 teen novels.

International Ecotrail, 7 p.m. A talk and presentation by Will and Joan Weber, founders of JOURNEYS International of Ann Arbor. JOURNEYS has helped thousands of travelers find fun, meaning and adventure exploring exotic cultures and wild environments.

Arctic Coliseum

Upcoming events at The Arctic Coliseum in Chelsea (for more information, call 433-4444):

Today - Snow Cubs learn to play hockey. Daytime class starts today. For more information, call the arena or e-mail Nick Vetter at nick@arcticcoliseum.net. Openings are still available.

Saturday - Learn to skate parent education class.

Wednesday - Learn to skate parent education class.

Friday Oct. 19 through Sunday, Oct. 21. The Coliseum hosts a Big Bear Youth Hockey Tournament featuring 66 teams from around the Midwest and Canada.

Dexter

The Dexter Area Chamber of Commerce contributes to the calendar. The chamber's new Web site is up and running. Check it out at www.dexterchamber.org. Browse and get familiar with all the new features on the site.

Today
6 p.m. Live entertainment at Terry B's featuring Generations.

7 p.m. Battle of the Bands at Copland Auditorium. Cost is \$4 with a student ID.

Tomorrow
1 p.m., Dexter Museum is open.
6:45 p.m. DHS varsity football at Saline

Saturday
11:30 a.m. Annual chicken broil
Noon, Fall Color Paddle
Monday, Oct. 15
7:30 p.m., Book Club for adults

Sunday, Oct. 21

St. Mary annual roast beef dinner will be served from 1 to 6 p.m. at St. Mary Church, 10801 Dexter-Pinckney Rd. in Pinckney. The cost is \$9 for adults, \$8 for senior citizens, \$4 for children 6 to 12 years old, free for children 5 and younger, and \$25 for a family.

Mondays

Divorce Care Support Group will be held from 7 to 9 p.m. every Monday through Dec. 24 at Peoples Church, 425 W. Unadilla St., in Pinckney. For more information call 734-878-3407.

Wednesdays

T.O.P.S. - Take Off Pounds
Sensibly weight loss group meets every Wednesday 6:30 p.m. at the Dexter Senior Center, 7720 Ann Arbor St., in Dexter. Open to the public. For information, call 426-3813.

Dexter District Library

Dexter District Library is located at 8040 Fourth Street in Dexter. For further information, please call the library at 426-4477.

Saturday, Oct. 20, 11 a.m.

The Organization for Bat Conservation will present "World of Bats" live animal program for all ages.

Friday, Oct. 26, 11 a.m.

Halloween Story Time and Crafts. Trick-or-treat bags will be given out to all children who check out a book. All ages, no registration. Costumes are optional.

Saturday, Nov. 3, 9 a.m. to 3 p.m.
Friends of the Dexter District Library Used Book Sale. Anyone interested in joining The Friends of the Dexter District Library, contact Sue Smith at sueandbernie@aol.com

Parks

Hudson Mills Metropark

The following are programs and events scheduled for the Hudson Mills Metropark. The park is located at 8801 N. Territorial Road in Dexter. For more information or to register for programs, call 1-800-477-3191 or 1-734-426-8211.

Saturday Fall - Color Paddle. Noon to 4 p.m. \$35/boat and program. Hudson Mills Metropark to Dexter Huron

Metropark is a beautiful stretch of river and one of southern Michigan's jewels. We'll stop at the Dexter Cider Mills for elder and doughnuts. Meet at the Dexter Huron Metropark public boat launch.

Waterloo Recreation Area

The following are programs and events scheduled at the Waterloo Recreation Area. The Eddy Discovery Center is the headquarters for the WRA and is located at 17030 Bush Road in Chelsea. For more information on program and events call 1-734-475-3170.

Saturday 2 p.m. Ice Age-The Meltdown. Find out what earth was like 10,000 years ago. What would you see if you stepped out of a time machine way back then? Come and discover the ice age.

Oct. 20 10 a.m. to 4 p.m. Cranes of Waterloo Festival. Sandhill crane tour, live animal presentation, kids' program, Rock Walkway discovery and much more.

Sunday Brunch

by Chelsea Hospital Catering

Join us
Sunday,
October 14, 2007
10:30 a.m. - 1:30 p.m.

Main Dining Room,
Chelsea Community Hospital

Complete with wait staff,
white linens, and fresh flowers!

Mark your calendar for the
upcoming Sunday Brunches...

- November 11, 2007
- January 13, 2008
- February 10, 2008

Chef Ben's Sunday
Brunch Menu Highlights

Thai Seafood Soup
Prime Rib Au Jus
Turkey Tetrazzini
Mahi Mahi with Mango Sauce
Roasted Redskin Potatoes
Vegetable Du Jour
Farmer's Breakfast Casserole
Scrambled Eggs
Biscuits & Gravy
Bacon/Sausage
French Toast Sticks
Waffles/Pancakes/Fruit Topping/
Whip Topping
Assorted Muffins
Cut Fresh Fruit
Assorted Salad
Assorted Gourmet Desserts
and much much more.....

\$12.95 per person,
no reservations necessary.

Chelsea Hospital Catering is available for your family or business events.

Call 734-475-4026 for information.

FLU CLINICS

Walk-in Flu Times for Our Patients Only

Monday - 9 a.m. - 12 p.m.
Tuesday - 10 a.m. - 12 p.m.
Wednesday - 10 a.m. - 12 p.m.
Thursday - 10 a.m. - 12 p.m.
Friday - NO FLU SHOTS FOR FLU SHOTS

Chelsea Internal Medicine

128 Van Buren
Chelsea, MI 48118

734-475-8677

www.cimMD.com

We participate with most
insurance plans

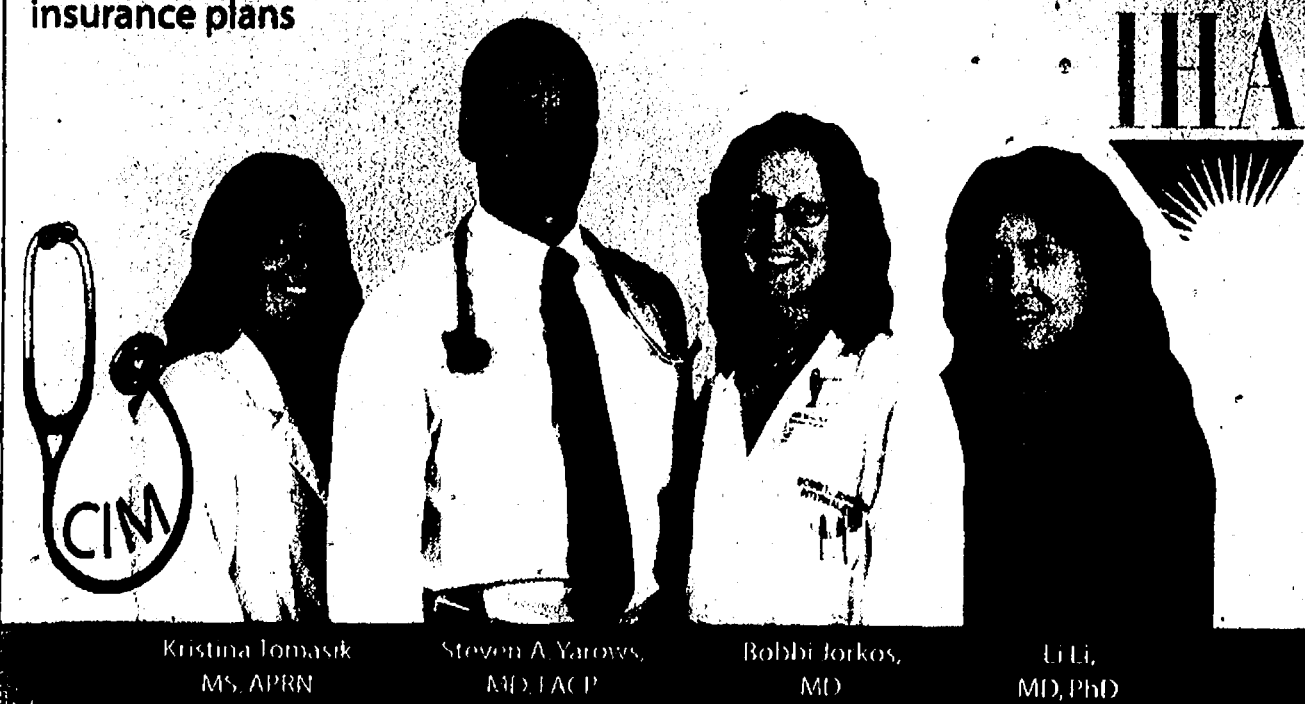

Fire Station OPEN HOUSE

Sunday, October 14th
12:00 to 4:00 PM

Come to the Fire Station for a Fun Filled Day of:

- Fire Station and Truck Tours
- Meet Your Local Chief and Firefighters
- Spray Water from a Fire Hose and Truck
- Fire Safety Education Material
- Fire Truck Inflatable/Moonwalk
- Live Demonstrations
- Free Refreshments
- Employment Information
- And Much More . . .



LIVE DEMONSTRATIONS

Smoke Trailer
12:30, 1:00, 3:00 & 3:30 p.m.

Vehicle Extrication
1:30 p.m.

Fire Extinguishers
2:30 p.m.



**CHELSEA AREA
FIRE AUTHORITY**
2000 W. Middle Street
Chelsea, MI 48118
734-475-8755
<http://www.cafa6.org/>

Obituaries

David F. Buku

Chelsea

David F. Buku of Chelsea passed away at the University of Michigan Hospital on Oct. 2, 2007. He was 72.

He was born the son of John and Marian (Gentner) Buku on Aug. 13, 1935 in Chelsea. On Nov. 3, 1962 he married Janet Bergman and she survives. Mr. Buku enjoyed watching sports on TV especially NASCAR racing. He retired from the U of M Grounds department after 38 years of service. He also enjoyed bowling with his family and friends and also meeting his friends for coffee in and around town.

He was very proud of being a direct descendant of Elijah Congdon, the founder of Chelsea. In addition to his wife, he is survived by his son David Buku of Chelsea, many nieces and nephews and special family friend Ron Ferry and his family.

In addition to his parents, Mr. Buku was preceded in death by his brothers Jim Gaken, Earl Buku, Eddie Buku, Johnny Buku and his sister Viola Buku. Funeral services were Friday at the Staffan-Mitchell funeral home with the Rev. Robert J. Freysinger officiating. Expressions of sympathy may be made to a charity of one's choice.

Elizabeth Rose (Allen) Stralkowski

Chelsea

Elizabeth Rose (Allen) Stralkowski joined the heavenly angels on Friday, Oct. 5. She was 66.

Survivors include a daughter, Rosie (Joe) Brodeur of Chelsea; two sons, Mark Stralkowski, Christopher Stralkowski; and 4 grandchildren, Hanna, Madison, and Joseph Brodeur, and Katelyn Stralkowski. A memorial service will be held at 11 a.m. Saturday, Oct. 20 at the Okemos Church of the Nazarene, 1906 Hamilton Road, Okemos. Arrangements by Cole Funeral Chapel, Chelsea.

Caroline Elaine Britten

Texas

Caroline Elaine Britten passed away peacefully on Wednesday Sept. 26, 2007 at Hearthstone Assisted Living Center in Conroe, Texas. She was born to Wilbert and Gladys Breitenwischer in Chelsea on March 23, 1925.

Winter Master Gardener Program for Washtenaw County

The Michigan Master Gardener Program, a 12-week program, will be held on Tuesday's at the Washtenaw County Western Service Center MSU Extension Classroom located at 705 N. Zeeb Road, Ann Arbor, starting Jan. 8. Applications are obtained by attending one informational meeting.

Meeting dates are 2 p.m., Nov. 6; 7 p.m., Nov. 14; and 3 p.m., Nov. 19 at the Washtenaw County Western Service Center, 705 N. Zeeb Road. Reservations for attending an informational meeting are made by calling 1-734-222-3948. The fee for the program is \$200. Scholarship applications for financial need will be available at the meetings.

Master Gardeners undergo a specialized course in gardening taught by Michigan State University Extension staff providing an overview of major horticulture topics. Master Gardeners are trained as community volunteers, sharing their knowledge on healthy garden and landscape practices. Washtenaw Master Gardener volunteers shared more than 4,500 hours helping to educate the community in 2007. The program has been held in Washtenaw County since 1978.

Career fair

The University of Michigan Nursing Career Fair, to be held on Oct. 21, will showcase the range of careers possible for nurses at the U-M Health System. Contact and more information, call 1-877-NURSE-UMHS, www.umnursing.org. Applications and job postings: www.umjobs.org.

and was preceded in death by her parents and husband, Glenwood J. Britten. Caroline is survived by her brother Robert Breitenwischer and wife Jean of Houston, her daughter Kay E. Hosler and husband, James R. of Montgomery, Texas, and her sons Mark R. Britten of Conroe, Texas and Eric G. Britten of Naples, Fla. Grandchildren include Zachary S. Hosler and wife Norma of Houston, Adam J. Hosler and wife Angela of Conroe, Texas, Abigail E. Brawner and husband Daniel of Spring, Texas, and Nicole, Chelsea, and Kayla Britten of Conroe, Texas. Caroline also has 4 great grandsons, and 2 nephews in the Houston area, and a niece and nephew in Michigan.

As well as practicing cosmetology, Caroline's life was filled with the pleasures of being house wife and mother. When her children were

grown she was employed as a small business manager, followed by work with the census bureau and other civil service positions. She thoroughly enjoyed all her endeavors. Her greatest loves were her husband, children, and extended family. Her passions included dancing, cooking, travel, and Bible Study groups. She was a very proud, kind, and caring woman who touched many hearts. Caroline's loving and lively spirit will be missed by all who knew her.

A celebration of Caroline Elaine Britten's life was held at The Woodlands United Methodist Church on Oct. 5. A final memorial service to be held at 11 a.m. on Thursday, Oct. 18 at her home church, St. John's United Church of Christ in Jackson, Mich., where she was a member for over 50 years. The Rev. Jay Cummings will be officiating. Interment will follow at Roseland Memorial Gardens.

IT'S BACK
All-U-Can-Eat

Baked & Fried Fish & Baked Chicken

Friday Night
Now thru October 26th
4:30pm - 8:30pm
only \$9.75

Plan Your Holiday Party!
Book your date today!

Other Dinner Items Available.

Reddeman Farms Restaurant
reddemanfarms.com
555 S. Dancer Rd. • CHELSEA
475-4655 or 475-3020

Sleepy Hollow

OCTOBER
26, 27, 28 - 7:30pm

@ The Clocktower Complex

A great HALLOWEEN TREAT for the whole family.

30 Actors • 25 Production Team Members • 5 Live Orchestra
One Great Price • \$10 Adults, \$5 Students & Seniors

AVAILABLE @: Chelsea Teddy Bear Co., Pierces Pastries, Chelsea Pharmacy,
online at www.chelseareplayers.org, or at the door.



sponsored by: McKinley, Chelsea Teddy Bear Co., edgarnorman.com

the poetry of



The Purple Rose Theatre Company

Box Office: (734) 433-ROSE (7673)

www.purplerosetheatre.org

coming soon!

Vino Veritas

by David MacGregor

Directed by Guy Sanville

January 17 - March 8

Growing Pretty

by Carey Crim

Directed by Michelle Mountain

March 27 - May 31

a new comedy

by Jeff Daniels

Directed by Guy Sanville

June 19 - August 30

share & save!

Group reservations (12 or more tickets)
qualify for a \$4 per ticket discount and
are now available for the entire season!

a world premiere by

deborah brevoort

directed by

guy sanville

through

december 22, 2007

underwritten by



\$10.00 off

All Wednesday, Thursday or Friday evening performances through November 7. Call our Box Office at (734) 433-ROSE (7673) to make your reservation today!

Limit 4 tickets per coupon which must be presented at time of purchase; coupon cannot be used in conjunction with other discount offers. Advance reservations recommended; please mention this offer when ordering.

Meet the Teacher

Name: John Zainea
Age: 25
Family: Not married; Mom, big brother and big sister all live in Grand Rapids
Education: Bachelor's degree in English with secondary teaching certification in English and History from the University of Michigan (2005)
Native of: Grand Rapids
Teaching experience: This will be my third year officially, and my fourth year in the building (I student taught with Paul Terpstra for a semester and took over for him as a permanent sub for the second half of that year).

School you teach: Chelsea High School

Grade/subject you teach: 10th grade English, 11th/12th grade English elective "Literature, Film and the Media."

Favorite subject in school: Anything involving music - jazz band, symphonic band, choir, independent studies.

Least favorite subject in school: Math!

Something people would be surprised to know about you: I used to be the lead singer for a rap group while in high school.

Most influential person in your life: My brother, Ben. He's been a great role model for me and has always encouraged me to become the person that I'd like to be.

Quote to live by: "I beg you...to have patience with everything unresolved in your heart and try to love the questions themselves as if they were locked rooms or books written in a very foreign language. Don't search for the answers, which could not be given to you now,

John Zainea Q&A



Students need to learn the value of hard work

because you would not be able to live them. And the point is, to live everything. Live the questions now. Perhaps then, someday far in the future, you will gradually, without even noticing it, live your way into the answer." - Rainer Maria Rilke. That's a difficult question for an English major to answer in less than five or six sentences!

What do you like most about teaching? Having the opportunity to help students grow not just as students, but as people, too.

What do you like least about teaching? How time consuming grading papers can be.

What is the most challenging part of teaching? Maintaining a life outside of school during the school year.

What are some of the goals you set for students? I want students to be more confident in their own personal beliefs. I want students to see the value of hard work,

respectfulness and integrity.

How do you handle a disruptive student? I try to set a positive example that is an attractive model to follow.

How do you handle a student who doesn't focus well? I try to relate the material the personal interests of that student so that he/she might find a more relevant connection between the material and his/her own life.

What do you tell parents about being involved in their children's education? I would encourage parents to communicate with their children - about homework assignments, expectations, what is going well, what they are struggling with, etc. Through this communication, the parents can encourage their children to both excel at their talented areas and work to overcome their difficulties.

Are students feeling more pressure to succeed today? I think the bar has been set very high at Chelsea, and I think that students under-

stand how competitive the real world has become. A good education is a must, these days.

Walk us through a typical day for you? At school by 7:30, teaching hard until 3, musical rehearsal or basketball practice until 5 or 6, lesson planning or grading until 7 or 8. And then a few hours for dinner and relaxation before it happens all over again.

How has your job changed over the years? I haven't been around long enough for there to be major changes.

What do you like most about teaching in Chelsea? Great community support; fantastic extra-curricular programs; many very nice and delightful young adults in our school.

What makes the Chelsea school district unique or special? I find the level of community involvement to be quite impressive. In addition, Chelsea seems to be a leader in incorporating technology into the classroom.

McKune celebration

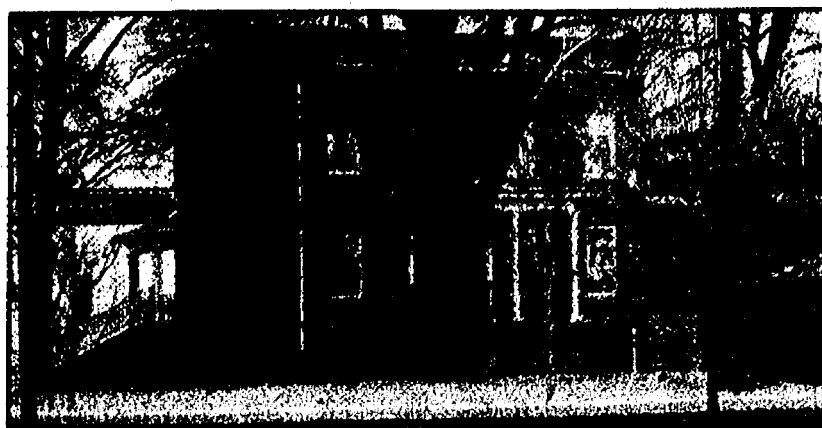

The McKune Memorial Library will be celebrating the first year in its new building on Sunday with an old-fashioned barbeque. Free food and music will be courtesy of Chef Chris and the Blue Plate Specials, who will serve a pig roast on the library lawn from 1-4 p.m. and sing the blues from 3-5 p.m. There will be family-friendly activities, such as a scavenger hunt for kids, fall crafts, and meeting Leo the Library Dog from 1-2 p.m.

The public is invited to meet Joan Elmouchi, the library's new director, during the afternoon. Other activities include taking guided tours of the facility, viewing demonstrations of local history resources, and signing up for a library card.

"We're so proud to have this beautiful library as the hub of our community," said Joan Elmouchi, the library's director. "We welcome everyone to celebrate our one year anniversary."

For more information, please call the McKune Memorial Library at 1-734-475-8732.

Dexter American Legion Auxiliary Unit #557 is honoring our 60 years Auxiliary members.

An open house will be held

October 17, 2007, 6-7 p.m.

Members and family are welcome to attend

Dexter American Legion Auxiliary Unit #557

8225 Dexter-Chelsea Rd., Dexter, MI

734-426-4511 (new post number)

Dorothy Bates • Lelah Dettling • June Doletsky

Helen Fox • Ann Larosa • Kathryn Packard (deceased July 2007)

Evelyn Webber • Virginia Wedmayer

For God and our country - Auxiliary Unit #557

Chelsea School Calendar & Briefs

School meetings

Chelsea School District officials will host three public forums to look at options regarding changing to an all-day, every day kindergarten program.

Those meetings will be from 6:30 to 7:30 p.m. Tuesday at North Creek Elementary; 8:15 to 9:15 a.m. Wednesday at the Washington Street Education Center boardroom; and 6:30 to 7:30 p.m. Oct. 18 at North Creek Elementary.

Also, a "Reorganization Forum" on Chelsea High School changing to a trimester schedule will take place at 7 p.m. Oct. 23 in the CHS Media Center.

Have you wondered how your child is supposed to take electives with the new graduation requirements? Have you wondered why a child has to wait until the following year to make up a failed class?

Have you wondered what has been gained by adding 28 minutes to the school day over the past few years? Have you heard of other schools being "on the block" or going to "trimesters?"

The Oct. 23 meeting will focus on these and other topics, including the benefits of reorganizing from Chelsea's traditional six-period day to a trimester or other structure.

Foundation fund drive

The Chelsea Education Foundation is beginning its 18th year supporting educational opportunities for Chelsea-area residents.

Last year the foundation awarded 62 college scholarships and 24 grants for a total contribution of \$68,000 to the Chelsea community.

The CEF is supported entirely through donations from endowments, businesses, local organizations and private individuals.

This year the 15 volunteer board members are asking you to help the CEF meet our goals of providing increased educational opportunities for all residents.

Your tax-deductible contributions enable us in to continue this tradition. To learn more about how you can partner with the CEF, visit the Web site at: chelsealeducationfoundation.org.

CHELSEA HIGH SCHOOL

Performing Arts Schedule.
 All events are open to the public.

Monday, Oct. 15
 Festival of Choirs 7 p.m.
 at Chelsea High School.

Thursday, Oct. 25
 Orchestra Halloween
 Concert 7:30 p.m. at CHS.

Monday, Oct. 29
 Band Fall Echoes
 Concert 7 p.m. at CHS

Newcomers Welcome Service

**New City?
 New Home?
 Feeling a little lost?**

Newcomers Welcome Service specializes in helping recent arrivals feel right at home.

Get to know Chelsea or Dexter with our **FREE Welcome Packet.**

Call Terry Reuer (Dexter) at 995-2200
 or Kerry Smyth (Chelsea) at
 734-649-6212 today or visit our website at
www.newcomersws.com



Flu season is approaching fast.
 Are you prepared?

GET YOUR ANNUAL FLU VACCINE AT ONE OF THESE CONVENIENT SITES:

Who should receive a flu vaccine?

- ✓ Any adult wishing to reduce the chance of catching the flu
- ✓ Healthy persons over 65 years of age
- ✓ Health care workers
- ✓ Persons with long term chronic illnesses



ChelseaCare Home Health
 A Service of Chelsea Community Hospital
 Visit our web site: www.cch.org

Monday, October 15, 2007 • 9:30 am to 12 noon
 Chelsea Senior Center • 300 Washington, Chelsea

Tuesday October 30, 2007 • 10:30 am to 1 pm
 Dexter Senior Center • 7720 Ann Arbor Street, Dexter

Tuesday, October 16, 2007 • 8:30am to 10:30 am
 CCH Health & Wellness Center • 14800 E. Old US-12, Chelsea

Tuesday, October 23, 2007 • 1:30 pm to 3:30 pm
 CCH Health & Wellness Center • 14800 E. Old US-12, Chelsea

Tuesday, November 6, 2007 • 2 pm to 4 pm
 Dexter Country Market • 7001 Dexter-Ann Arbor Road, Dexter

Cost \$30 or ChelseaCare will bill Medicare/Medicaid for Medicare/Medicaid beneficiaries.

Adults only will be vaccinated.

Dates are subject to change based on availability of vaccines.

Please call ChelseaCare Home Health at 475-4190 to confirm clinic dates.

ON NOVEMBER 6TH • RE-ELECT

Progress, Experience,
 and Commitment

Re-Elect...

**James Bollinger,
 Jason Lindauer and
 Joseph Merkel**

TO THE CHELSEA CITY COUNCIL

Disclaimer: PAID FOR BY THE COMMITTEES TO RE-ELECT JAMES BOLLINGER, 517 LANE ST., JASON LINDAUER, 415 WASHINGTON ST., JOSEPH MERKEL, 743 TAYLOR ST., CHELSEA, MI 48118

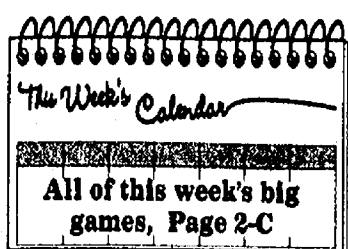

SECTION C SPORTS

Don's blog

Read Don Richter's weekly blog online and be sure to tell him what you think of the Bulldogs or anything else going on in sports at www.chelsea-standard.com.

www.chelsea-standard.com

The Chelsea Standard

October 11, 2007

Chalk Talk



Chelsea Standard/Dexter Leader Sports Editor Don Richter goes beyond the final scores.

Rivalry is Friday night special

By Don Richter
Sports Editor

There was a definite buzz in the air last Friday night at Jerry Niehaus Field as rivals Chelsea and Dexter squared off in their annual gridiron tussle.

Walking into the stadium, the Bulldog Blue and Gold seemed brighter and bolder than usual in the Chelsea student section, while over on the Dreadnaught side, the omnipresent thunder sticks boomed larger and more forcefully than ever before. Heck, even the Bulldog band was bringing it louder and stronger last Friday night.

Could you blame them? Last Friday night wasn't your typical high school football game. No, last Friday night was something different. Last Friday was a night when Jerry Niehaus Field was filled to capacity. Last Friday was a night when the sloping grassy area leading down to the north end zone, normally smattered with a few people here and there, was filled from top to bottom and the fence surrounding the field lined two-deep at some locations.

Last Friday night was homecoming. Last Friday night was young ladies scurrying about in flowing dresses and heels, anxious dads fussing with their ties, and nervous moms smiling brightly.

Last Friday night was special. Last Friday night was Chelsea-Dexter.

Last Friday night was also a good football game. It hasn't always been that way.

While Chelsea-Dexter is one of the area's best rivalries in most sports, with last year's classic overtime boys' basketball game won by the Dreadnaughts on Johnny Benjamin's floating jumper in the lane as time expired, setting off the loudest crowd ovation I've ever heard at a high school event, the Chelsea-Dexter sports rivalry is definitely alive and well.

In football, however, the outcome has been a bit one-sided. In the last 20 games of the series, the Bulldogs own a 16-4 advantage over the Dreadnaughts. The last Dexter win was 16-5 in 1995. Since 2000, Chelsea has scored 50 points or more four times, including a 64-6 victory in 2003.

Under head coach Tom Barbieri, however, the Dreadnaught program has made significant improvements. In his seventh season, Barbieri has Dexter on the brink of reaching the upper echelon of the rugged Southeastern Conference.

The Bulldogs (7-0), ranked No. 3 in the state in Division

See SPECIAL — Page 2-C

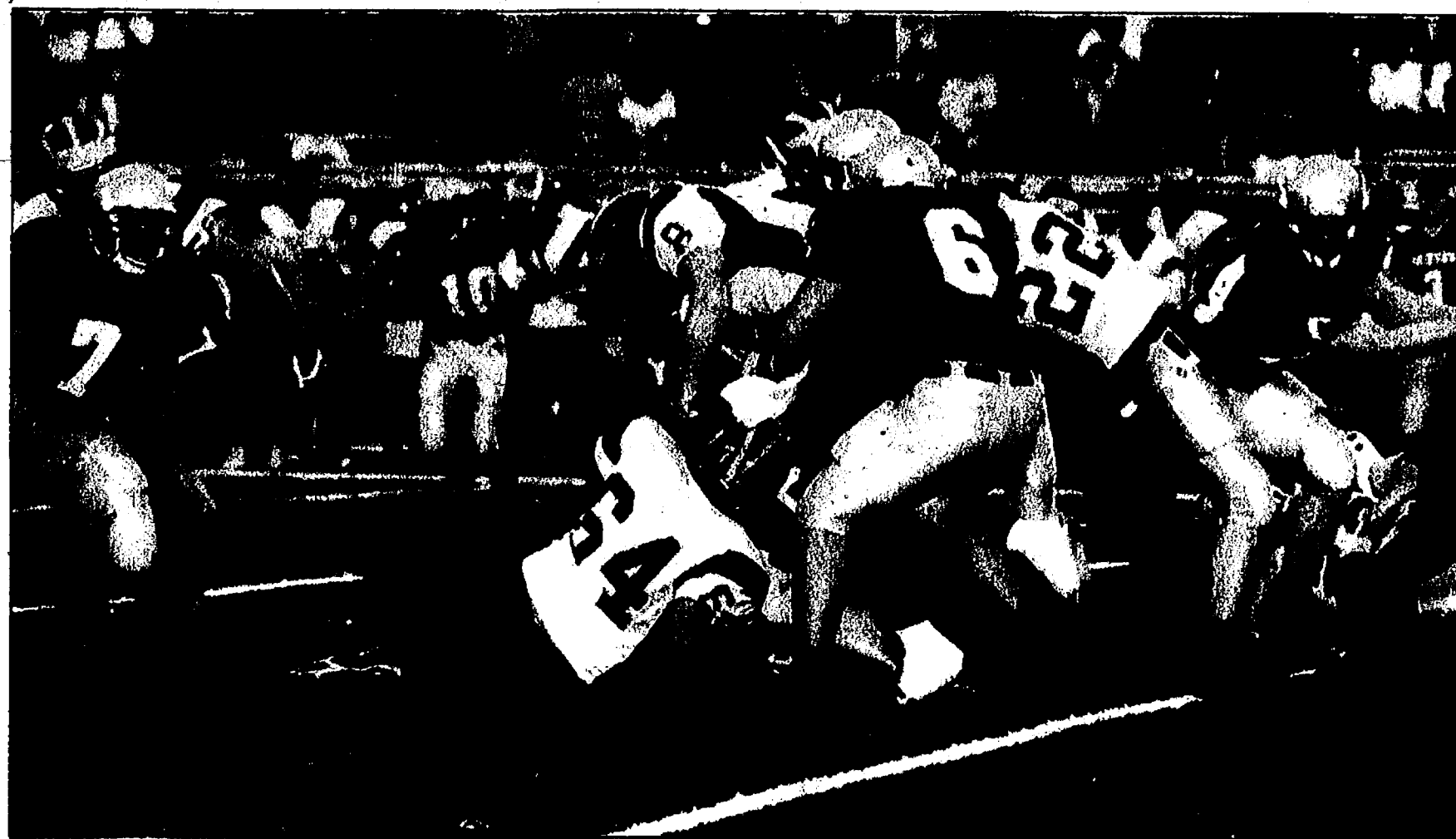

Chelsea senior linebacker Stu Mann tackles Dexter senior running back Chris Marsh during last Friday's county rivalry game at Jerry Niehaus Field. The Bulldogs defeated the Dreadnaughts 21-16.

Football

Chelsea clashes with Dexter

By Don Richter
Sports Editor

In front of a packed homecoming night crowd, Chelsea defeated county rival Dexter 21-16 last Friday at Jerry Niehaus Field.

In more of a defensive-minded game than expected, the Bulldogs (7-0), ranked No. 3 in the state in Division 3, managed 254 total yards of offense for the contest, while the Dreadnaughts (3-4) finished with 228 total yards.

"Dexter played very hard, especially on defense," said Chelsea coach Brad Bush. "They did a great job against us. I'm a little disappointed in the way we played. We didn't have a good week of practice. We were able to run the ball well, though. Our guys up front did a great job."

Dexter coach Tom Barbieri said Chelsea came up big time after time during the contest.

"Chelsea makes plays when the game is on the line," he said. "They came

through when they had to. Give them credit. But we left everything on the field. Our guys gave it everything they had. It was a well-played game. (Nick) Hill's toughness was the difference in the game."

After an interception by Chelsea senior defensive lineman Stephen Dreyer, the Bulldogs opened the scoring on their second possession of the night as sophomore Nick Hill powered in from two yards away for a touchdown. With junior Michael Roberts' point after touchdown kick, the Bulldogs led 7-0 with 3:58 left in the first quarter.

Early in the second quarter, Chelsea sophomore defensive back Scott Rhodes picked off a pass at Dexter's 34-yard line. Four plays later, the Bulldogs converted the turnover into points as Hill scored on a 12-yard run. With Roberts' PAT, Chelsea increased its advantage to 14-0 with 7:08 remaining in the first half.

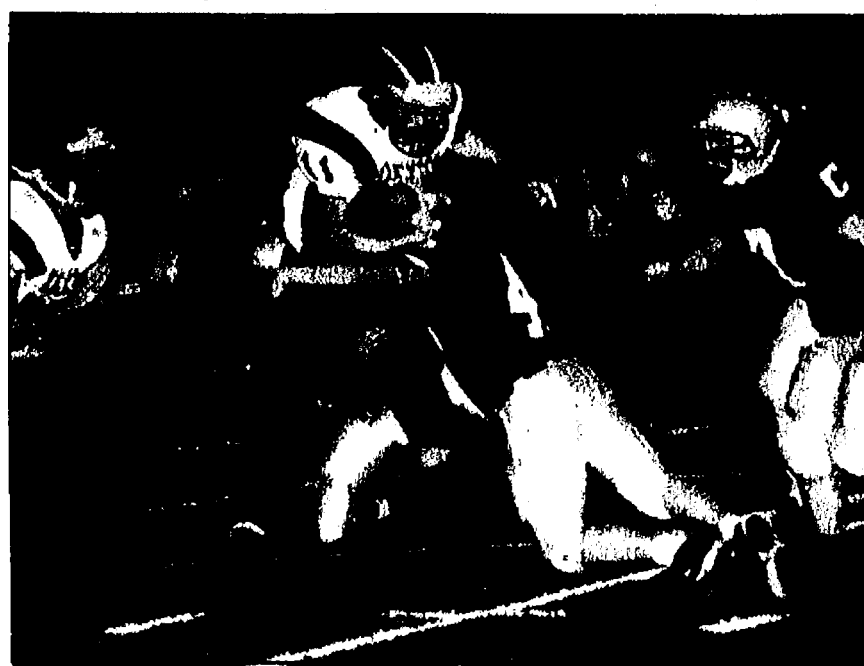

Bulldog senior defensive tackle Justin Swarouth sacks Dexter senior quarterback Peter Burgett, while senior linebacker Taylor Hopkins rushes in to assist last Friday.

With 22 seconds left in the second quarter, Dreadnaught senior receiver Ryan Kantola hauled in a 23-yard touchdown pass over the middle from senior quarterback Peter Burgett. With sen-

ior kicker Adam Umstead's extra point, Dexter entered the locker room trailing 14-7, but with momentum.

In the third quarter, the Dreadnaughts' cut the

See CLASHES — Page 6-C

Bulldogs second at Hudson Invitational

Cross Country

By Don Richter
Sports Editor

Chelsea's girls' cross country team finished second at the Hudson Invitational last Saturday.

The Bulldogs ended up with 94 points.

Winning the 15-squad meet was Wauseon (Ohio) with 65 points.

"We ran very well today considering the bad conditions," said Chelsea coach Pat Clarke. "It was extremely hot and humid which made running very difficult. In spite of the conditions we were focused as a team and performed well."

Leading Chelsea was Samantha Newbound who placed eighth overall with a time of 21:42.

Nikki Oberholtzer was 15th in a personal best 22:24, while Taylor Heydlauff was 18th in 22:33 and Julie Beaumont 26th in 22:50 for the Bulldogs.

Courtney Maher ended up 31st in 23:08, while Nicole Hopp was 36th in 23:30 for Chelsea.

"Our team finish of second

was amazing," Clarke said. "I just hope that we can continue on this course of improvement throughout the season."

In the JV race, the Bulldogs placed first in the 16-team meet with 16 points.

Pacing Chelsea was Katie Lindauer who broke the tape first in 23:26.

Baillie Simpson was second in 23:47, while Stasi Kanellopoulos was third in 23:53 and Nikki Laeder fourth in 24:32 for the Bulldogs.

Christine Coffman was sixth in 25:04, while Katy Martin was 24th in 27:31 and Emma Argiroff 30th in 28:36 for Chelsea.

On Sept. 29, the Bulldogs competed in their own invitational at Hudson Mills Metropark. Chelsea finished fifth with 49 points.

"We ran a good race," Clarke said. "We still have a long way to go to reach our season goals, but we are definitely on the right track. We must continue to work hard and improve if we want to be successful."

The meet was split into a



Chelsea's girls' cross country team finished second at last Saturday's Hudson Invitational. Members of the squad include, front row, Katy Martin (left), Katie Lindauer, Lauren Johnson, Stasi Kanellopoulos, Baillie Simpson, Nikki Laeder and Christina Coffman; back row, Kathryn Brieland-Shoultz (left), Nikki Oberholtzer, Nicole Hopp, coach Pat Clarke, Julie Beaumont, Taylor Heydlauff, Samantha Newbound, Courtney Maher, Cassie Coffman and Casey Kellman.

Junior-Senior race and a Freshman-Sophomore event.

In the Junior-Senior meet, Hopp led the Bulldogs placing 15th in 22:22. Oberholtzer was 16th in 22:23.

Other top performers for Chelsea were Stephanie Becker who placed 29th in 23:28, Lauren Johnson who was 31st in 23:41 and Cassie Coffman who was 45th in

24:48. In the Freshman-Sophomore race, Beaumont finished sixth in 21:13 to lead

See HUDSON — Page 4-C

Open 24 Hours a Day,
7 Days a Week!
(888) 475-1301

We are located just 10 minutes West of Ann Arbor, Exit 150 off I-94
PALMERFORD.COM

Hours: Mon. & Thurs. 9-8 Tues. Wed, Fri. 9-6; Sat. 9-3

Dealership Chelsea
Ford
Mercury

This Week's Calendar

October

Chelsea High Bulldogs

| THUR | FRI | SAT | SUN | MON | TUE | WED |
|----------------------------|-----|--|-----|-----|-----|-----|
| Golf at Mason regional | | Volleyball at Madonna invites 8:30 a.m. Cross Country at AA Gab, Richard | | | | |
| Tennis at Trenton regional | | | | | | |

ATHLETES OF THE WEEK

Chelsea: Josh Stiles



Chelsea's Josh Stiles finished first at No. 1 singles at last week's Southeastern Conference White Division tournament at Ypsilanti Lincoln. The senior didn't lose a game in three matches to claim the title. As a team, the Bulldogs placed first.

Dexter: Colleen Lasecki

Colleen Lasecki led Dexter with 16 kills, two aces and 23 digs in the Dreadnaughts' 22-25, 25-16, 25-21, 25-18 dual match win over Ann Arbor Pioneer Oct. 2. She also had nine aces helping spark Dexter to the Haslett Invitational title last Saturday.



Swimming and Diving

Chelsea dives in against Dexter

By Don Richter
Sports Editor

Chelsea's girls' swimming and diving team lost to visiting county rival Dexter 116-70 last Thursday in a dual meet.

In the 200 medley relay, the Bulldog group of Meghan Bean, Becca Breeze, Anna Rowland and Hannah Olsen finished third with a time of 2:06.74. Kristin Angelocci, Kelly O'Keefe, Claudia Bravo and Amanda Johnson placed fifth in 2:11.16, while Trish Hash, Katlin Connin, Clara Erickson and Kate Lewis-Larkin touched sixth in 2:21.22 for Chelsea.

Katlin Cottrell finished first in the 200 freestyle in 2:04.45 for the Bulldogs. Katie McEachern ended up fourth in 2:10.60, while Jaclyn Murphy was sixth in 2:15.69.

Claire Stephens touched first in the 200 individual medley with a clocking of 2:21.80 for Chelsea. Bravo was fifth in 2:41.60, while

Kaitlin Jolly was sixth in 3:01.68.

Olsen was third in the 50 freestyle in 27.58, while Donna Prieskorn was fourth in 27.64 and Johnson sixth in 29.11 for the Bulldogs.

In the one-meter diving event, Lauren Dark placed second with 173.70 points. Alyssa Rodgers was fifth with 103.95 points for Chelsea.

Stephens finished first in the 100 butterfly with a time of 1:01.26. Bravo was fourth in 1:10.42, while Rowland was fifth in 1:11.29.

Michelle Kellogg was third in the 100 freestyle with a clocking of 1:00.33 for the Bulldogs. Prieskorn was fourth in 1:01.24, while Conybeare was fifth in 1:01.64.

McEachern touched third in the 500 freestyle in 5:51.26, while Aurora Knopper was fifth in 6:27.93 and Abby Ingall sixth in 6:32.15 for



Photo courtesy of Alke Rawson

Chelsea junior Katie McEachern finished third in the 500 freestyle in 5:51.26 and fourth in the 200 freestyle in 2:10.60 during the Bulldogs' dual meet against rival Dexter last week.

Chelsea.

In the 200 freestyle relay, the Bulldog quartet of Stephens, Olsen, Conybeare and Prieskorn finished second in 1:50.21. Bravo, Johnson, Rowland and McEachern placed fourth in 1:54.35. Shelby Collins, Olivia Stucki, Jolly and Lewis-Lakin ended up sixth in 2:09.26.

Cottrell was second in the 100 backstroke in 1:07.14, while Murphy was fourth in 1:09.80 and Bean sixth in 1:13.14.

Kellogg was second in the 100 breaststroke in 1:15.55, while Breeze was fourth in

1:18.25 and Connin sixth in 1:27.34.

Conybeare, McEachern, Cottrell and Stephens placed first in the 400 freestyle relay with a time of 3:54.16. Prieskorn, Olsen, Angelocci and Kellogg were fourth in 4:09.74, while Sarah Daniel, Lewis-Lakin, Ingall and Knopper finished sixth in 4:35.91.

Chelsea next travels to Saline for a meet Thursday at 6:30 p.m.

On Oct. 18, the Bulldogs host Ann Arbor Huron at 6:30 p.m.

Hockey Standings

| Fall League | W-L |
|---------------------------|-------|
| Gilbert Construction | 5-0 |
| Cribley Drilling | 4-1 |
| Da Bears | 4-1 |
| Hungry Howies | 4-1 |
| Hall Construction | 2-3 |
| BW3's | 1-4 |
| Riverside Pizza | 0-5 |
| Dexter's Pub | 0-5 |
| Sunday's Results | |
| Cribley 8, Dexter's Pub 1 | |
| Gilbert 8, Riverside 2 | |
| Da Bears 6, Hah Const. 3 | |
| Hungry Howies 6, BW3's 2 | |
| Winter League | W-L-T |
| L.F. Marr, Inc. | 4-0-1 |
| Elastizell | 3-1-1 |
| Korzon Landscapes | 3-1-1 |
| Surovell Financial | 3-2 |
| M.W. Morehouse Co. | 3-2 |
| Victory Lane | 2-3 |
| Common Grill | 2-3 |
| Cliff Keen Athletic | 2-3 |
| Tidy Enterprise | 0-4-2 |
| Williams Party Store | 1-4 |

SPECIAL

Continued from Page 1-C

3, have qualified for the state playoffs nine consecutive seasons. Dexter (3-4) is still searching for its first post-season appearance in school history.

Yet, the past two years, the gap between Chelsea and Dexter on the gridiron seems to be closing. Last year, the Bulldogs needed a last-second touchdown to beat the Dreadnaughts 33-29, while last Friday night, Dexter battled hard for four quarters, before falling 21-16.

Is the gap really closing? Or is Chelsea simply overconfident against the Dreadnaughts? I guess only time will tell. All I know is last Friday two football teams slugged it out for 48 minutes. It was a good, hard-hitting, clean game that fans on both sides enjoyed.

It was a special night. Sports Editor Don Richter can be reached at 475-1371 or at drichter@hritage.com.

The FREE

Consumer Action Website
www.pueblo.gsa.gov

Volleyball

Beach Gold falls to Adrian

Chelsea's Beach Middle School seventh-grade Gold volleyball team lost to host Adrian 25-10, 15-25, 10-25 Oct. 1.

Katie Sullivan led the Bulldogs with a season-high 16 service points.

Katelyn Brosnan added four service points, while Olivia Steele and Lauren Jolly each had three service points.

Rachel Katz and Gabrielle Triveline each finished with two points, while Emma Doty and Kelsee Brinklow each had one service point.

On Oct. 3, Beach lost to visiting Saline 25-12, 20-25, 8-25.

Playing well for Chelsea despite the setback were Jessie Fox, Jessi Baldwin, Brosnan, Katz, Steele and Sullivan.

The Bulldogs next host

rival Dexter Monday at 4 p.m. travels to Tecumseh for a match at 4 p.m. On Wednesday, Chelsea match at 4 p.m.

Local
734-475-6400

Toll Free
1-866-602-2683

THIS GORGEOUS RANCH offers 3 bedrms 1.5 baths, stunning stone fireplace, screened in porch and a large garage. Use the lake access out your front door to explore the scenery of the Halfmoon chain of lakes. \$224,900 Chelsea schools.

CHELSEA RANCH on ten beautiful acres. The acreage is rolling, and looking over the hundreds of trees that have been planted you can see for miles. 3 Bdrms, full basement, large garage \$ 219,900 If you are looking for a place to call home, you just found it!

Rob Stofer
734-368-1223

Email
rstofer@remax.net

Offices In: Ann Arbor • Brighton • Fenton • Fowlerville • Hartland • Howell

Right Tool.
Right Price. Right Now!

STIHL

GREAT FOR HOMEOWNERS

ACT NOW

13995

SH 55 Shredder Vac

BR 380 D Backpack Blower

SAVE \$50!
WAS \$349.95

SH 55 Shredder Vac
\$19995

For vacuuming and shredding yard debris around the home

BR 380 D Backpack Blower
\$29995

Powerful, professional backpack blower.

GET GEARED UP... with affordable STIHL protective wear!

FULLY SERVICED AND ASSEMBLED.



Ann Arbor

Larry's Mower Shop
5040 Jackson Rd.
734-994-6555

Chelsea

Chelsea Village Hardware
110 N. Main Street
734-475-7472

stihlusa.com

Are you ready for a **STIHL**?

BASKETBALL TRYOUTS

6TH GRADE BOYS TRAVEL TEAM

Boys from Chelsea and the surrounding area (Dexter, Grass Lake, Manchester, Jackson & Ann Arbor) are invited to participate in tryouts for a 6th grade boys basketball travel team on **Sunday, October 14th from 1:00-2:30 p.m.** at Chelsea's Washington Street Education Center (aka Chelsea's "Old High School"). The season will include 1-2 practices per week in Chelsea, and in Nov. & Dec. weekly games at the RAC in Jackson, followed by several tournaments in January through March. Any questions, please call Mark at 734-475-6093.

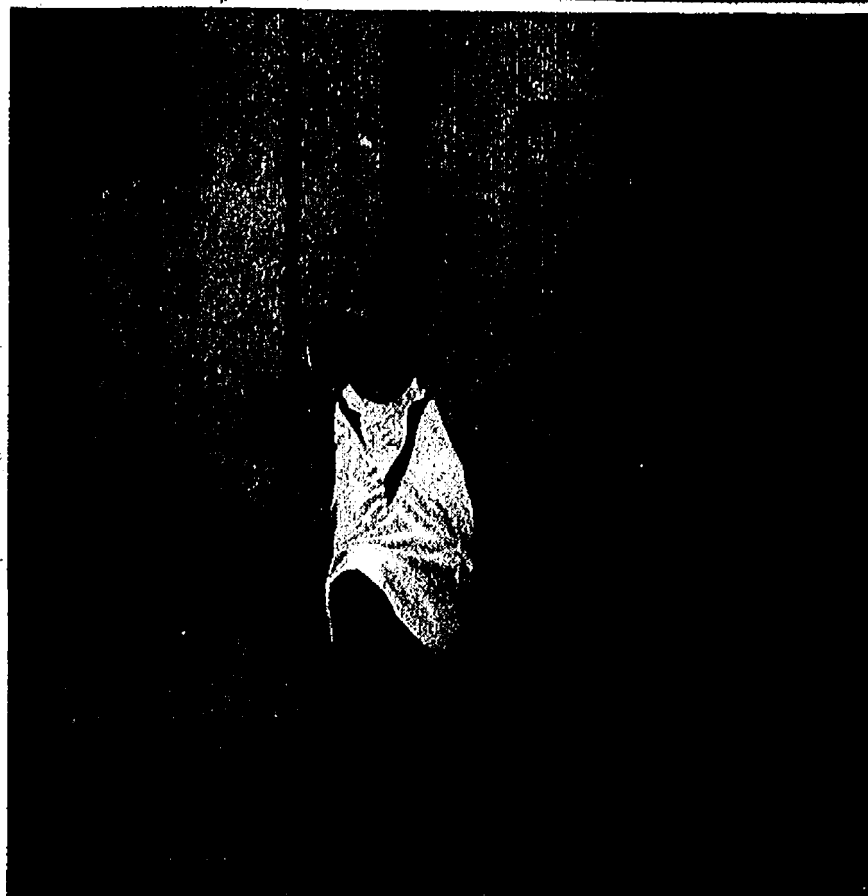

Photo courtesy of Alice Rawson
Chelsea sophomore Brittany Schmelz helped lead the Bulldogs over visiting Adrian last week in a dual match.

Volleyball

Sluggish opening doesn't faze Dawgs

By Don Richter
Sports Editor

Chelsea volleyball defeated visiting Adrian 26-28, 25-16, 25-10, 25-13 in Southeastern Conference play Oct. 2.

Bulldog coach Laura Cleveland said her squad was a bit sluggish to start the match.

"The team got off to a slow start in the first game of the match," she said. "We did not serve as well and pass as well as we needed to get our offense in a positive rhythm."

Leading Chelsea was outside hitter senior Carly Szcodronski with 18 kills.

Junior Carolyn Olsen had a fine, all around match finishing with eight kills, nine digs and six aces.

Junior setter Megan Dunn ended up with a team-high 32 assists for the Bulldogs.

With its victory over Adrian last week, Chelsea

improved its overall record to 15-8-2. In the SEC, the Bulldogs upped their mark to 4-1.

Cleveland was pleased with the Bulldogs' response after losing the first game of the match.

"The team came back strong in Games 2, 3 and 4, demonstrating effective passing, serving and attacking," she said.

Chelsea next travels to Livonia to participate in the Madonna University Invitational Saturday at 8:30 a.m.

On Tuesday, the Bulldogs visit Tecumseh for a SEC White Division match-up at 7 p.m.

On Oct. 20, Chelsea travels to Ann Arbor Pioneer to compete in its invitational at 8:30 a.m.

Sports Editor Don Richter can be reached at 475-1371 or at drichter@heritage.com.

Golf

Chelsea third at SEC match

By Don Richter
Sports Editor

Chelsea's girls' golf team finished third at the Southeastern Conference White Division match hosted by Ann Arbor Huron Oct. 1.

The Bulldogs ended up with a score of 407.

Winning the match was Dexter shooting a 385. Tecumseh was second with a 395, while Ypsilanti Lincoln was fourth with a 512.

"Conditions for the SEC tournament were rough," said Chelsea coach Andrea Bareis. "It rained for the first three hours of the tournament. It didn't take long for casual water to appear both in the fairways and on the greens. In fact, all the holes were filled with water. The girls had to fish their golf balls out once they sunk their putts."

Leading Chelsea on the day was Krystin Schwarze carding an 89. Overall, she finished third.

Stephanie Everard shot a 102, while Sarah Shrosbree had a 104 for the Bulldogs.

Hannah Harwood, Lindsey Keyes and Lizzy Bentley each recorded a 112 for Chelsea.

Overall medalist for the match was Dexter's Karen Hill with an 86.

Earning All-SEC White Division first-team honors with their performance last week were Schwarze and Everard.

"Although we didn't play well as a team at the SEC tournament, I was extremely pleased that we were represented by two of our golfers on the SEC All-Conference team," Bareis said. "Schwarze led the way with the best stroke-over par average in the SEC White Division (plus 6.3 strokes over par). I've said all season that Krystin is one of the best golfers in the area."

"Stephanie has elevated her game to the level where she is ready and capable to

compete at the same level. Both Krystin and Stephanie have worked very hard on their games and making All-Conference is a great accomplishment for both of them and for our team."

Also making the SEC White Division first team were Dexter's Maris McAulliffe and Hill and Tecumseh's Alex Campbell and Ashley Hartmann.

"It was nice to see the SEC White Division All-Conference team more evenly represented than in past years," Bareis said. "The White Division is becoming more and more competitive which is great for all of us. However, it was disappointing for us as a team to finish third in the White Division. It's the first time we haven't finished in the top two in a very long time. It just tells us that we have more to work on



Photo courtesy of Alice Rawson
Bulldog Hannah Harwood shot a 112 during Chelsea's third-place finish at last week's Southeastern Conference White Division match.

as a team, especially in this state Division 2 regional upcoming off-season."

Chelsea next travels to the El Dorado Golf Course in Mason to compete in the

state Division 2 regional Thursday.

Sports Editor Don Richter can be reached at 475-1371 or at drichter@heritage.com.



COMTRONICS
THE COMMUNICATIONS SECURITY COMPANY

Come by today!
1414 S. Main St.,
Next door to Part's Peddler
Call Now - 734-475-8455

For people who need it – right now.

KATANA II by Sanyo

Instant Gratification

- Sprint PCS VisionSM
- Built in VGA camera
- Built-in Bluetooth® Wireless Technology
- Large external display
- 3 colors, Cosmic Black, Midnight Steel, Pink Fascination

\$29.99*

Sprint

(*Katana II: SRP \$249.99, 2 yr service agreement credit -\$150, Instant Rebate -\$20, 2 yr POS price \$79.99, Mail-in rebate -\$50, Net Price \$29.99. Coverage not avail. everywhere. Avail. features & services will vary by phone/network. Sprint National Network reaches over 262 million people. Offers not avail. in all markets. Subject to credit approval, \$38 activation & \$200 early termination fee per line. Deposit may be req'd. Add'l terms & restrictions apply. See store or Sprint.com for details. Offer ends 11/03/07 or while supplies last. 2 yr service agreement credit requires activation at time of purchase. Mail-in Rebate: Rqrs purchase by 11/03/07. Rebate amount can't exceed purchase price. Line must be active 30 consecutive days. Allow 8 to 12 weeks for rebate. ©2007 Sprint Nextel. All rights reserved. Sprint, the logo, and other trademarks are the trademarks of Sprint Nextel.

The very best healthcare. We'll help you find it.



IHA is much more than a tightly integrated network of health professionals known for personalized family care.

We're also "advocates" for our patients – we're very good at helping patients navigate their way to the best healthcare possible. We understand that sometimes your choices and options can be confusing, that's why we're here to help.

Family Care or Pediatrics? Obstetrics and Gynecology or Internal Medicine? Comprehensive Skin Care or Clinical Research? Radiology or Pharmacy? Our comprehensive network includes all the practices and services you and your family could possibly need to stay healthy and happy. Maybe that's why referrals from delighted patients account for the majority of new IHA patients.

Looking for Southeast Michigan's very best family healthcare? Congratulations, you just found it.



Join the 248,000 area residents who have chosen an IHA doctor. Visit ihacares.com, or call 734.995.2950

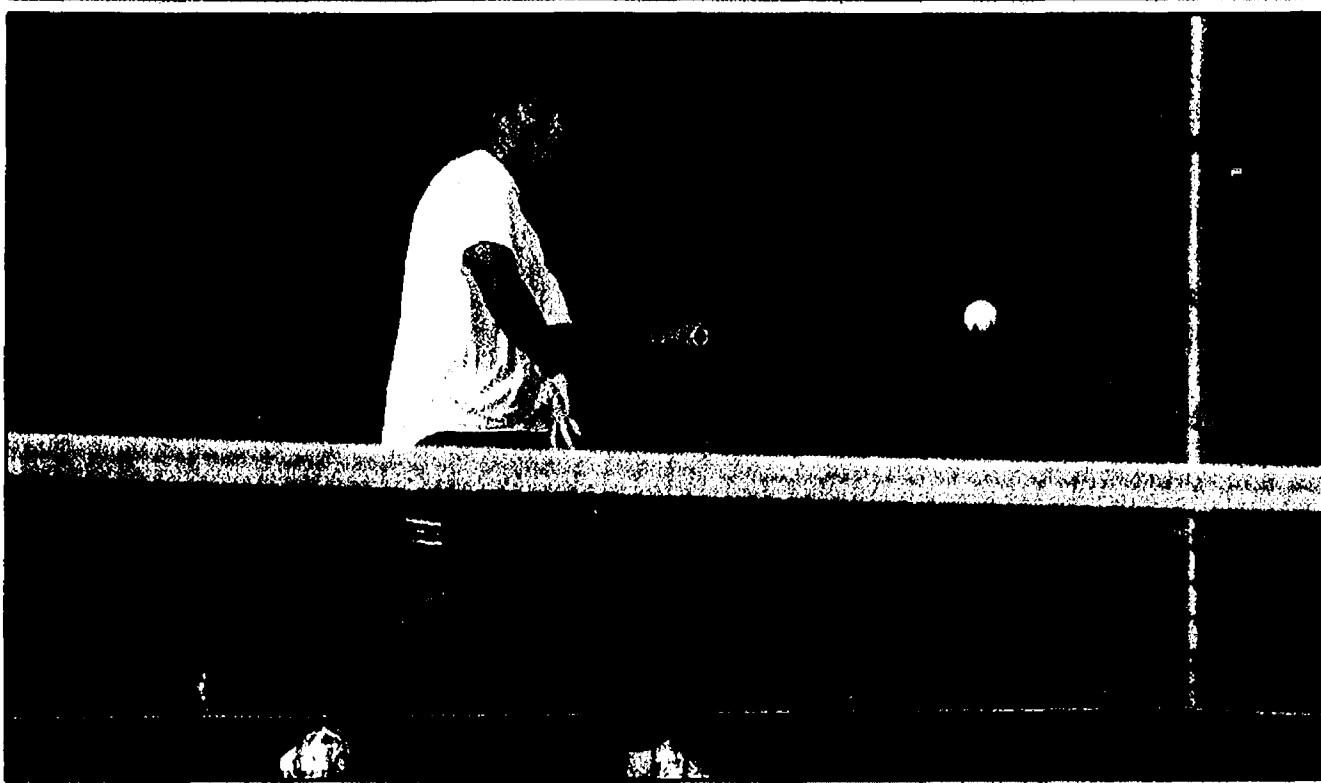

Chelsea's Matt Bach and partner Josh Moffat finished first at No. 3 doubles at last week's Southeastern Conference White Division match. As a team, the Bulldogs placed first with 22 points.

Tennis

Chelsea fourth at tourney

By Don Richter
Sports Editor

Chelsea's boys' tennis team finished fourth at the 61st annual Honor and Glory Tournament in Trenton last Saturday.

At No. 1 singles, Chris LaDuke placed fourth overall, winning 6-4, 7-5 and losing a three-set marathon 6-1, 3-6, 6-4.

Reid Mauti played well, but ended up 0-3 at No. 2 singles for the Bulldogs.

"He lost three tough matches," said Chelsea coach Rahn Rosentreter.

At No. 3 singles, Victor Rosza finished 1-2 on the day, winning his match 6-4, 6-4 and placing seventh overall.

Drew Johnson finished sixth at No. 4 singles for Chelsea with a 1-2 record. He won his match 6-1, 6-2.

In doubles, the Bulldog No. 1 duo of Zach Gier and Wes Fritzemeier finished

second overall in the tournament losing 6-2, 6-1 in the final.

At No. 2 doubles, Corey Vandervoort and Jordan Veenstra placed fifth, winning their match 6-0, 6-4.

The No. 3 doubles twosome of Matt Bach and Josh Moffat ended up fifth, winning their match 6-0, 6-4.

William Dark and T.J. DeRosia finished third at No. 4 doubles for Chelsea winning their match 6-4, 6-4.

On Oct. 2, the host Bulldogs captured the Southeastern Conference White Division championship. Chelsea ended up with 22 points.

Dexter recorded 15 points, while Adrian had 10 points and Ypsilanti Lincoln zero points.

The Bulldogs finished first in seven of eight flights.

In singles, Josh Stiles placed first at the No. 1 flight, going unbeaten throughout

the tournament.

At No. 2 singles, LaDuke played well for Chelsea earning a title.

Teddy Eyster was first at No. 3 singles, while Mike Kozma bested the field at No. 4 singles for Chelsea.

In doubles, the No. 1 team of Gier and Fritzemeier placed first, while the No. 2 duo of Vandervoort and Veenstra finished second.

At No. 3 doubles, Bach and Moffat finished first, while Dark and DeRosia placed first at No. 4 doubles for the Bulldogs.

Chelsea next travels to Trenton to participate in the state Division 3 regional tournament Thursday. To advance to the state tournament, the Bulldogs must finish first or second, or score 18 points or more.

The Division 3 state final is Oct. 19 through 20 at Kalamazoo College.

Cross Country

Runners sixth at Portage

By Don Richter
Sports Editor

Chelsea's boys' cross country team finished sixth at the ultra-competitive Portage Invitational last Saturday.

The Bulldogs recorded 290 points.

Capturing the 40-squad meet was Fremont with 61 points. Placing second was Dexter with 105 points.

Chelsea not only had to contend with multiple state-ranked teams, but also the steamy weather last Saturday.

"This was the hottest race I have ever coached in cross country," said Chelsea coach Eric Swager. "The 90 degree weather was not ideal in any way. Throughout the day several runners were ambulatory with heat exhaustion."

"Our performance, however, was just fine. We responded with toughness and focus. To finish sixth out of 40 against these quality teams is quite an accomplishment. We beat three or four state-ranked squads and took home three medals."

Leading the Bulldogs on the day was August Pappas who placed 37th in 17:15.

Peter Wilke was 39th in 17:18, while Teddy Eyster was 41st in 17:19 for Chelsea.

Nick Hewitt finished 62nd in 17:37, while Mark Smith was 111th in 18:16, Geoff Smith-Woolams 124th in 18:29 and Dominic Conybeare 125th in 18:29 for the Bulldogs.

Also last Saturday, the Chelsea JV team participated in the Hudson Invitational placing third overall.

Justin McGrath led the Bulldogs finishing third in 19:26.

Evan Carpenter was 12th in 20:14, while Ryan Patrick was

18th in 20:40, Dan Case 20th in 20:56 and Josh Hovater 32nd in 21:55. Josh Golec ended up 41st in 22:31, while Sean Owsley was 47th in 23:11 for Chelsea.

On Oct. 2, the Bulldogs participated in the Southeastern Conference White Division Jamboree No. 2 at Adrian. Chelsea placed second with 40 points.

Dexter was first with a perfect score of 15 points. Tecumseh was third with 84 points, while Ypsilanti Lincoln was fourth with 122

points and the host Maples fifth with 133 points.

Pappas paced the Bulldogs finishing sixth in 17:40. Wilke was seventh in 17:57, while Eyster was eighth in 18:01, Hewitt ninth in 18:03 and Conybeare 10th in 18:17. Jared Gentz was 11th in 18:18, while Smith was 13th in 18:27.

Chelsea next competes in the Ann Arbor Gabriel Richard Invitational at Hudson Mills Metropark Saturday at 9 a.m.

Reinhart

Charles Reinhart Company Realtors

EARL ROEHM cell: 734-260-9024
REALTOR® office: 734-426-9449
1020 E. Michigan Ave., Sallie 48176

www.earlroehm.com

James Barry

Accountant & Tax Advisor

Personal Tax Planning & Return Preparation
Complete Accounting & Tax Services for
all forms of Business Ownership

Telephone: (734) 426-2395
9412 Horseshoe Bend, Dexter

Day or Evening Appointments Available

Dan's

SIDE STREET GARAGE

Serving Chelsea since 1995

- ASE Certified
- Over 30 Years Experience
- American & Japanese Auto Repair

121 Buchanan St. • Chelsea
734-475-2278

VISA MasterCard

Soccer

Bulldogs blanked by Adrian

By Don Richter
Sports Editor

Chelsea's boys' soccer team lost to visiting Adrian 2-0 last Thursday.

The Bulldogs (1-12-3) pressured the Maples early in the game.

"We controlled the entire first half, but we could not find the back of the net," said Chelsea coach Dave Pieske.

In the second half, Adrian scored two unanswered goals for the day's final margin.

"We dominated this game, which makes it very frustrating to lose," Pieske said.

On Oct. 2, visiting Chelsea tied Tecumseh 2-2.

The Bulldogs took an early 2-0 first half lead on goals by Tim Koch and Zak Munce. Recording assists on the goals for Chelsea were Keifer Forsch and Sam Parkanzky.

In the second half, the Indians responded with two goals for the ending margin.

"The boys looked sluggish in the second half, giving up two goals and not producing any more for us," Pieske said.

The Bulldogs next host Milan Friday at 5:30 p.m. Chelsea will celebrate Senior Night.

On Tuesday, the Bulldogs will travel to Ypsilanti Lincoln for a game at 5:30 p.m.

JV Soccer

Chelsea's JV boys' soccer team lost to host Tecumseh 4-1 Oct. 2.

Scoring for the Bulldogs was Phil Arbogast-Wilson off an assist from Zach Petoskey.

On Sept. 29, host Chelsea tied Marshall 1-1.

Chris Stewart scored for the Bulldogs on a pass from Jake Lotz.

Chelsea next hosts Ann Arbor Huron Thursday at 4 p.m.

Sports Editor Don Richter can be reached at 475-1371 or at drichter@heritage.com.

HUDSON

Continued from Page 1-C

the Bulldogs.

As a team, Chelsea placed third with 25 points.

The Bulldogs next participate in the Ann Arbor Gabriel Richard Invitational at Hudson Mills Metropark Saturday at 9 a.m.

Successful Sales Experience? Time for a change?

The Charles Reinhart Company, Realtors, Washtenaw County's real estate leader for 36 years offers:

- Comprehensive new agent education
- State of the art technology tools
- Experienced management team
- More business opportunities
- Comprehensive company-paid back office support
- Highest sales associate earnings in the local industry

For an information interview, please contact:
Bill Miller, General Manager
734.669.5924
bmiller@reinhartrealtors.com

Reinhart
Charles Reinhart Company Realtors
www.reinhartrealtors.com

sudoku
© Puzzles by Pappocam

Tips & Computer Program available at
www.sudoku.com

| | | | | | |
|---|---|---|---|---|---|
| 2 | 7 | | | 4 | 3 |
| | 6 | 9 | 1 | 4 | 2 |
| | | 4 | 9 | 6 | 8 |
| | 2 | | | | 3 |
| | | 6 | 2 | 5 | 1 |
| | 4 | 5 | 8 | 7 | 9 |
| | | | | | |
| 6 | | 2 | | 7 | 8 |

EASY # 11

Fill in the grid so that every row, every column, and every 3x3 box contains the digits 1 through 9.

| | | | | | |
|---|---|---|---|---|---|
| | | 9 | | 8 | 4 |
| | 2 | | 6 | | |
| 1 | | | | 7 | 9 |
| 9 | | 2 | 8 | | 5 |
| | | 1 | 4 | | |
| 2 | | 5 | 9 | | 1 |
| 3 | 8 | | | | 4 |
| | 4 | | | 3 | |
| 6 | 4 | | 2 | | |

MEDIUM # 11

Solutions published in this newspaper, or check "JRC Publications" on the Solutions page of www.sudoku.com

Save Smarter Get Charter

Charter Telephone®

Only \$29.99

per mo.
for 3 months!

Charter Brings Your Home to Life!

Telephone
Unlimited Calling*

Charter Telephone®
Talk All You Want for One Low Price!

TALK MORE with unlimited local and nationwide long distance calling

DO MORE with Voice Mail and 10 popular calling features included like Caller ID and Call Waiting

SAVE MORE with one simple price no matter how much you talk

- Keep your current phone number when switching
- Works with your existing phone and phone jacks
- FREE INSTALLATION

30-Day Money Back Guarantee — Call Today!

1.877.SAVE.011

©2007 Charter Communications. *Offer valid until 11/21/07. Offer valid to new residential customers only. To be considered a new customer, customer must not have subscribed to Charter Telephone® within the previous 30 days and have no outstanding obligation to Charter. Customers must subscribe to and maintain service for the promotional period to receive promotional price. Standard rates apply after promotional period expires and vary depending on location. Equipment charges may apply. Taxes, fees and surcharges extra and will vary depending on location. Installation of Charter Telephone® at no charge includes only primary line and one jack. Unlimited long distance includes U.S. (including Alaska and Hawaii), Canada, and Puerto Rico. Unlimited calling includes direct dial calls, directory assistance charges are extra. Long distance service available to Charter local service customers only. Charter reserves the right to review and terminate service for non-residential use or abuse of service. Activation of service requires a valid service address and may be subject to credit approval, or prepayment, or require a major credit card. All programming, packages, pricing and services provided are subject to the terms of subscriber agreement and tariff and are subject to change with appropriate notice to customers. Services not available in all areas. Other restrictions may apply. Visit <http://www.charter.com/30day> for full details on 30-day money back guarantee. Call for full details.

SAVESMART-PH

CLASHES

Continued from Page 1-C

Bulldogs' lead to four points, as Umstead booted a 34-yard field goal making the score 14-10 with 4:10 left in the game.

Chelsea answered on its next possession, executing a 10-play, 80-yard drive culminated in Hill's one-yard TD dive. Roberts split the uprights giving the Bulldogs a 21-10 lead with 32 seconds remaining in the third quarter.

The Dreadnaughts refused to quit, however, battling back to score on a 12-yard pass from Burgett to senior Kevin Novak, who used all of his 6-foot-3 frame to snare the ball and land in bounds in the front corner of the end zone with 5:10 left in the game. The two-point conversion run attempt was thwarted for the night's final 21-16 margin.

Hill led Chelsea on the ground rushing for 144 yards on 28 carries with three touchdowns. Chris Schmelz added 30 yards on six attempts, while Donny Riedel had four yards on one carry.

Burgett paced Dexter with 36 yards rushing on 16

attempts. Chris Marsh had 35 yards on 12 tries, while Mike McCarthy had 15 yards on six carries and Chris Kotsones had one yard on one try.

Burgett finished with 145 yards on 7-of-16 passing, while Jeff Adams was 6-of-11 for 77 yards for Chelsea.

Receiving-wise, Riedel had three receptions for 45 yards to lead the Bulldogs. Hill had two catches for 24 yards, while Schmelz had one reception for eight yards.

Jonathon Jenkins had two receptions for 36 yards to pace the Dreads. Steve Zalucha had one catch for 31 yards, while Kantola had one catch for 26 yards and Travis Rize one reception for 23 yards.

Defensively, Ty Boik led Dexter with 10 tackles, while Pat Farrell and Rize each had seven stops and Dave Pisano six tackles and Scott Crompton five tackles.

For Chelsea, Stu Mann and Dakota Risner each finished with seven tackles, while James Connelly and Taylor Hopkins each had six tackles and Dean Roberts and Michael Roberts each had five stops for the Bulldogs.

Chelsea next travels to Ann Arbor Pioneer for a game Friday at 7 p.m.

Dexter visits Saline for a contest Friday at 7 p.m.

JV Football
Host Dexter defeated rival Chelsea 14-6 last Thursday.

Scoring for the Dreads were Mike Kedroske and Alex McMurray.

Nigel Schuh scored for the Bulldogs on a 25-yard pass from Dakota Cooley.

Dexter next hosts Saline Thursday at 7 p.m.

Chelsea next hosts Ann Arbor Pioneer Thursday at 7 p.m.

Freshman Football
Chelsea's freshman foot-

ball team defeated host rival Dexter 41-20 last Thursday.

Chris Ballow scored four touchdowns to lead the Bulldogs. Joey Newland added two rushing touchdowns for Chelsea.

Defensively, Spencer Mykala, Brian Paulsen, Dylan Beckett and Nick Dehar each had an interception, while Andrew Koch had 13 tackles for the Bulldogs.

Chelsea next hosts Ann Arbor Pioneer Thursday at 4:30 p.m.

Sports Editor Don Richter can be reached at 475-1371 or at drichter@heritage.com.



Photo courtesy of Burrill Strong
Chelsea senior center Kyle Raymond (5-foot-11, 225 pounds) anchors a Bulldog offensive line that allowed sophomore Nick Hill to rush for 144 yards on 28 carries in Chelsea's 21-16 victory over rival Dexter last Friday.

Your New Best Friend...

The FREE Consumer Action Website

Move Over Rover...

Our FREE website has thousands of links to companies and government agencies - the names, numbers, advice, and connections you need to get your wrongs righted.

Log on to www.pueblo.gsa.gov, and click on the FREE Consumer Action Website.

www.pueblo.gsa.gov

LOVING HOMES NEEDED

Meet ROSE: Rose is a delightful dog that we all love very much! She was in FOSTER CARE/TRAINING where she had been learning basic commands and manners. Whoever adopts Rose will receive a FREE training session with Pat Currey's Family Pet Training Center. Rose is a very active dog who needs a job in life, like jogging with you, or playing flyball. She needs to be with a very active family! Rose was not given enough attention in her young life, but we are determined to move her along in her development because she is so SWEET and deserves a loving home. This lovely 2-year-old Dalmatian mix was found as a stray. She loves to sit in your lap and get petted. Rose has cute little black dots and a beautiful soft white coat. She loves to run in our play yard and carry a ball around. Because of her size and energy, Rose would do best in a home with no children under age 5.

Meet PRINCESS LEA: She is a WONDERFUL girl, 10 years young, with a sweet face and disposition to match. This despite having been abandoned by her previous family and picked up as a stray. Our dog walkers say of her: "What a doll! Princess Lea is excellent on the leash and is sweet, a little chubby and completely bewildered as to why she is here". She also knows the command "sit". Princess Lea, being an older gal, would be best placed with a family which is calm, with no young children or young/active dogs.

IF YOU'RE INTERESTED IN ADOPTING A PET, PLEASE CONTACT THE SHELTER AT 662-5585 OR COME VISIT US AT 3100 CHERRY HILL, ANN ARBOR.

Sponsored by:

Heritage Newspapers/West

If you would like to sponsor this ad please call Beth Harris at (734) 429-7380



Humane Society OF HURON VALLEY

662-5585

www.hshv.org

281 Acres in 24 Tracts AUCTION: Mon, Nov 5, at 7pm

At the Holiday Inn, Jackson, MI

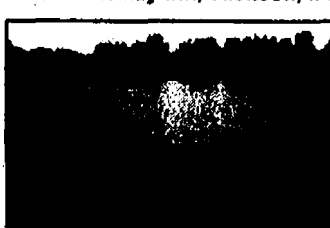

- Urban Lot on Small Lake
- Many Scenic, Wooded Building Sites
- 10-acre Partially Wooded Site w/ Stream
- 160 Acres Cropland (150 Irrigated)
- Excellent Hunting Land Opportunities

Jackson County, MI

Easy Access to US-127 & I-94
Minutes from Jackson, Lansing, and Ann Arbor

Inspection Date:
Sun, Oct 14, 1-3pm

Call for brochure #4861

THE BROKERAGE LAND COMPANY
WFSCHRADER
Real Estate & Auction Co., Inc.

800-837-0010

www.brokeragelandco.com

FALL CLEARANCE SALE!

NO PAY UNTIL LABOR DAY 2008

- Commercially designed for big homeowner yards
- 18- & 20-hp Briggs & Stratton or 18-hp Kohler Courage™ Engines
- Ride dampening Front springs & Rear IS® Independent Suspension for a smooth, fast ride
- Dual commercial hydraulic pumps and wheel motors
- 44" or 50" deep profile mower with full-width rollers

Double Equipment Incorporated
4365 S. Parker Rd., Ann Arbor
994-1313

*No Pay until Labor Day 2008 offer valid subject to credit approval through Shoppers Charge Accounts Co. on purchases between 8/1/07 and 10/31/07. No payments required (except insurance premiums if applicable). Finance charges will be assessed from date of purchase, unless the total purchase price and all related insurance premiums (if applicable) are paid in full by 9/1/08. See dealer for details. †Gross list price. MSRP. ©2007.

Simplicity

TRAVEL IN STYLE. AND ON A BUDGET.



2008 MERCURY MILAN

Available leather-trimmed seats • Up to 29 highway mpg¹ • Standard audio input jack
Available two-tone leather seat inserts • Remote keyless entry • LED taillamps

2008 Mercury Milan I-4 Automatic
A/Z Plan customers

\$199 a month/24-month Red Carpet Lease **\$1,508** cash due at signing²
Security deposit waived. Excludes tax, title and license fees.

The 2007 Mercury Milan was the "Highest Ranked Midsize Car in Initial Quality," according to J.D. Power and Associates.



MERCURY | NEW DOORS OPENED

See your Lincoln Mercury Dealer. For latest A/Z offers, visit LMAPlan.com.



As shown, 2008 Mercury Milan five-speed automatic transmission and 16" 9-spoke aluminum wheels. MSRP \$20,495. EPA-estimated 20 city/29 hwy mpg. I-4 engine models with five-speed manual transmission. Not all buyers will qualify for Ford Credit Red Carpet Lease. Lease payments vary. Residency restrictions apply. Cash due at signing after \$500 cash back. Take new retail delivery from dealer stock by 10/31/07. See dealer for qualifications and complete details. Mercury Milan received the lowest number of problems per 100 vehicles among midsize cars in the proprietary J.D. Power and Associates 2007 Initial Quality Study. Study based on responses from 97,390 new-vehicle owners, measuring 250 models and measures opinions after 90 days of ownership. Proprietary study results are based on experiences and perceptions of owners surveyed in February-May 2007. Your experiences may vary. Visit jdpower.com.



**Blue Care
Network
of Michigan**

MIBCN.com

**YOUR HOMETOWN NETWORK
JUST GOT BIGGER.**



Chelsea's hometown health plan.

Is your HMO in transition? Then take a look at Blue Care Network. Your neighbors in Chelsea and all over Michigan have trusted us for years. And we offer the biggest network you'll find anywhere, with more doctors and hospitals — including yours.

It's the friendly hometown service and great care you're used to. And now, it's there for you in even more places, in and out of state. Talk to your doctor or visit MiBCN.com/chooseblue to learn more.

Blue Care Network of Michigan is a nonprofit corporation and independent licensee of the Blue Cross and Blue Shield Association.

Book Review

Local author explores Michigan wineries

By Jennifer Sinkwitts

Special Writer

Cranesbill Books in downtown Chelsea will host a reception to celebrate Michigan's crisp flavors and rich history with the recent release of the book "From the Vine: Exploring Michigan Wineries" on Thursday, Oct. 18. Local authors Sharon Kegerreis, of Chelsea, and Lorri Hathaway, of East Lansing, will be on hand starting at 6:30 p.m. for the book signing event.

The Motor City has had us cruising, but another industry is booming and it has nothing to do with gambling, sports or automobiles. So, move over high-techno's for something juicier.

As the tourism sector grows we find our dollars, an estimated \$790 million, in our grape and wine industry. That is a lot of money and a lot of wine. Michigan's 53 wineries are producing an estimated 375,000 cases of wine annually, making the state 13th in wine production. Not only are we producing a lot of wine, but it is good wine.

Michigan is winning medals at prestigious competitions every year. According to the USDA, National Agriculture Statistics Service, "More than 18 percent of the wines entered in the most recent Michigan Wine and Spirits Competition had already won



gold medals in regional, national and international competitions."

So, where is it coming from? Well, the answers lie in the book "From the Vine: Exploring Michigan Wineries."

Kegerreis and Hathaway take us on a tour down four distinct wine trails, frequenting 51 wineries along the way. Their stories coupled with colorful and vivid photographs make us want to pack up our car and hit the road for a wine-tasting weekend. On our journey they will introduce us to winemakers, both farmers and conservationists, who have turned Michigan's once-dormant land into dreams.

The journey starts at the Lake Michigan Shore Wine Trail, featuring 12 wineries. A map of the trail defines the region, known for producing wines that are "food-friendly" and "European" in character, at the beginning of the chapter.

From page to page we read of Michigan's past; we will appreciate the present and anticipate the future. A history lesson is told, a flavor is shared and the hard work of a dream come true is what this book is all about.

"Each story is so unique," says Kegerreis. "We had the opportunity to talk to the wine makers several times. They are all passionate about what they are doing. They are

bringing local produce in the form of great wine."

The journey continues as readers visit Leelanau Peninsula Wine Trail, accommodating 15 wineries and located "up north" and off Lake Michigan. Here, the lake effect moderates winter temperatures, leading to the successful growth and quality of wine production.

Next, readers tour the Old Mission Peninsula Wine Trail, where its unique location, on the 45th parallel, provides the area with seven wineries and a fantastic growing season, resulting in wines that match, and even top, the best wines of the world.

And, closer to home we find ourselves on the Pioneer

Wine Trail. Located just a jaunt away is home to six wine makers and is worth an afternoon visit or leisurely Sunday drive. Sandhill Crane and Lone Oak are wineries in closest proximity to downtown Chelsea.

Just a mile or so off I-94 you can experience the serene setting of Sandhill Crane Vineyards. Here, you can sit for a while admiring the state birds that decorate the surroundings and sip on the award-winning Rhapsody in Red, a sweet red wine with a splash of raspberry. And, now is the perfect time to visit as their Crane Watch festival, tentatively scheduled on Oct. 20, quickly approaches. The festival starts when thousands of cranes flock to the nearby Haehnle Sanctuary; and ends at the winery to warm up with wine tasting and mulled wine.

If the Jackson location of Sandhill Crane is too far, join them inside the Dexter Cider Mill until late November for a quick taste.

Lone Oak Vineyards, also off I-94 between Ann Arbor and Jackson, is another quick stop. Located in Grass Lake, Lone Oak is home to Kip and Dennise Barber.

"They deemed the acreage in Jackson ideal for growing grapes. Kip claims the sandy, gravelly loam soil is consistent with France's Bordeaux

region," Kegerreis said.

The book also describes how the Barber's grow Zinfandel's, just a few miles away from Chelsea, by burying the vines in the winter. Kip claims he is the only vintner in Michigan to grow Zinfandel because it is a hard grape to winterize.

The tour finishes in "Beyond the Trails" at 11 small wineries that offer big tastes. These off-the-beaten track, or "trail" wineries purchase grapes from different regions of the state and offer unique characteristics to the wine enthusiasts. A little goes a long way, here.

"From the Vine: Exploring Michigan Wines" captures the character and fragrance of Michigan's hidden gem - wine. Our Great Lake State isn't just about cars and parts. We have something smoother and tastier in the works and Kegerreis and Hathaway have brought it to the forefront.

So, in celebration of harvest visit Cranesbill Books for your autographed copy of "From the Vine: Exploring Michigan Wines" and awaken your senses to the sweet taste of home.

Cranesbill Book is located at 108 E. Middle Street in downtown Chelsea. For more information call (734) 433-2665.

Salute to Firefighters

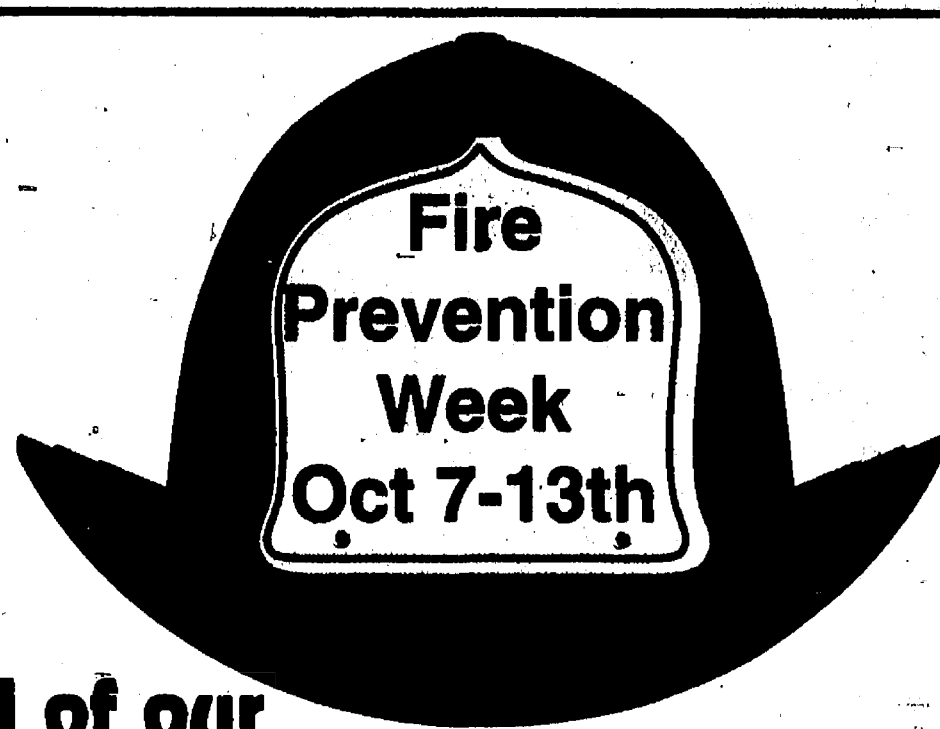

Our endless thanks and support go out to all of our area firefighters. Thank you for your courage, strength and dedication when our community needs you most.

FIRE SAFETY TIPS

- Keep space heaters at least three feet away from walls, newspapers, clothing and other materials that could burn.
- Have your house number visible from the street
- Have all escape windows and doors in good repair.
- Clean the dryer lint trap after every use.
- Have large, deep ashtrays to hold smoking materials.
- Completely extinguish smoking materials before going to bed or leaving home.
- Keep matches and lighters away from children.
- Change the batteries in smoke detectors every six months. (It is suggested to change them in April and October)
- Keep your stovetop, hood above the stove and oven grease-free and turn off the stove when you leave the kitchen
- Keep flammable potholders, towels and other materials away from the stove.
- Keep all electrical cords in good repair
- Have no more than two appliances plugged into any one outlet or extension cord. This could cause overheating or sparking -- potential fire hazards.

We Salute the hardworking men & women devoted to keeping our community safe.

Diuble Equipment Inc.
4365 S. Parker Rd.
Ann Arbor
734-994-1313

We salute the hardworking men & women devoted to "keeping our communities safe"

Wacker Oil
Corner of M-52 & Pleasant Lake
Manchester
734-428-8366

Thanks to all firefighters for a job well done.

Weidmayer, Schneider, Raham, & Bennett, CPA's
635 S. Maple Rd.
Ann Arbor
734-662-2522

Thanks to all firefighters!

Pennington
GAS SERVICE
Stockbridge Morenci
1-800-274-5599 1-800-365-5599
Keeping families warm since 1953

Thanks to all the brave firefighters for a job well done.

Garris, Garris, Garris and Garris Law Offices
300 E. Washington St.
Ann Arbor
734-761-7282

We salute the Saline firefighters! Thank you for your hard work and dedication.

Carol's Hallmark Shop
Saline Shopping Center
734-429-4511
www.carolhallmarkstore.com

Saluting the Manchester Fire Department for their service to our community.

Pinnacle Engineering
10250 M-52
Manchester
734-428-7039

Thanks to the Chelsea firefighters for a job well done.

Norm's Body Shop, Inc.
19917 Waterloo Rd.
Chelsea
734-475-8384

SIA SUTTON INSURANCE AGENCY
136 E. Main St. • Manchester
(734) 428-9737

Thanks to all firefighters for your hard work and dedication.

Thanks to all firefighters for a job well done!

Manchester Manor LTD
101 Hibbard St. #63
Manchester
734-428-0102

Thanks to all firefighters for a job well done.

Lisa I. Powell, DDS, PC
Gytis R. Udryns, DDS, PC
1101 N. Ann Arbor St.
Saline
734-429-2522

We salute all firefighters!

Manchester Collision
734-428-3848
& Towing
734-428-9538
18481 W. Austin Rd.
Manchester
Prompt-Professional Courteous Service

HOMECOMING II

www.chelseastandard.com

The Chelsea Standard

October 11, 2007

What makes Homecoming special?

Compiled by Ed Freund



"It's a lot more fun than the usual game, and there's a lot more spirit. We had Spirit Week all week and that was fun."

Chris Millen
Freshman

"This is my first one, so it's really exciting and it's fun. It's a good experience."

Kelly O'Keefe
Freshman



"Being with your friends and dancing at the Homecoming Dance. If you're a Queen candidate it's fun but it's hectic. You get to dress up."

Danielle Coleman
Freshman



"You're going into high school and you're really growing up. You get to buy a dress and everything. I watched my sister do it for four years, and now it's my turn."

Katie Frankhart
Freshman



"We get to dress up and feel important and impress the girls; also it's being with our friends and getting away from everyday life."

Brandon Seagraves
Sophomore

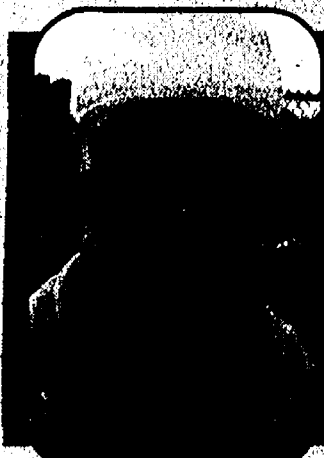

"It releases stress from homework. It's a chance to have fun and let your energy run during the week."

Casey Bridges
Sophomore



"What's special to me is seeing the beautiful women in their dresses."

Chris LaDuke
Senior



"Dressing up with my friends, hanging out with them afterwards, and looking at the boys as they dance."

Sarah Schultz
Senior



"It's a chance for the school to get together and do things as a whole body."

Arielle Gaiski
Senior



Bulldogs show some pep



Elliott Marshall (below) did a good job picking up a cotton ball with his nose - with the help of some peanut butter during Friday's pep rally.



Cal Bauer plays along in the contest of strength while sophomore Hannah Gavorek shows her school spirit.

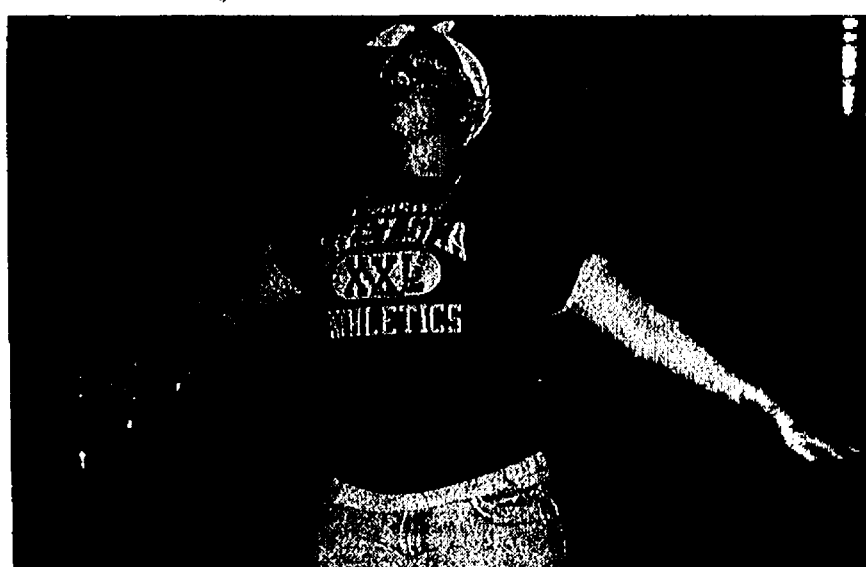

Sara Dixon (top photo, left) performs with the color guard while August Pappas (above left) keeps the beat. Teddy Eyster and Andria Fitch (above) play dress up. Contestants were given foil and two rolls of toilet paper for a contest to create costumes for their escorts.



Photos by Mary Kumbier

Chelsea man sings in premiere opera 'Cyrano'

By Sheila Pursglove
Special Writer

Norm Weber of Chelsea, who is singing in the 48-member Michigan Opera Theatre Chorus for "Cyrano" at the Detroit Opera House, cut his singing and acting chops at Chelsea High School.

Weber, who was born in Ann Arbor, and raised in Chelsea, was a member of the Chelsea High School choir, orchestra, band, theatre, and the men's singing group, the Silhouettes.

He started in community theatre at the age of 11, first working backstage, then graduating to onstage performing, a passion he continued in college at Bowling Green State University. He also was very involved with the First United Methodist Church in Chelsea, where he sang in the choir and played in the hand bell choir. A member of the Chelsea Area Players, he also has helped to entertain members of the Chelsea Senior Center.

It was at BGSU that Weber first started singing opera.

"It started with private lessons, and my voice being a little too big to fit into most choruses," he says. "So I started training in arias, and sort of found a passion for it. 'I'd been singing since I was a small child, so it was the proverbial next step for me to start with opera. Plus, I found all the drama that went along with the story lines quite compelling.'"

After college, Weber moved to New York City for eight years, working with smaller companies, doing bit roles, and trying to work his way up.

"The roles got bigger with the smaller companies, and

Coming soon: David DiChiera's 'Cyrano'

Local connection

Who: Norm Weber of Chelsea

What: Member of Michigan Opera Theatre chorus of "Cyrano"

When: Saturday-Oct. 28

Where: Detroit Opera House, 1526 Broadway, Detroit

Ticket information: 1-313-237-3425

World Premiere Festival Weekend

A three-day celebration honoring David DiChiera's accomplishment and fulfillment of his life-long dream to compose an opera and see it performed on stage.

Friday, Oct. 12 at 6 p.m. The Opera Ball, Michigan Opera Theatre's 20th annual Opera Ball will be presented in a grand tent on the grounds of the Detroit Opera House.

Saturday, Oct. 13 at 6 p.m. World Premiere Performance. The opening night performance will be followed by a Gala Supper at 9:30 p.m. in the Festival Tent.

although sometimes the shows were obscure, it was the opportunity to sing that kept me at it," he says.

"The final show I did in New York City was the U.S. premiere of 'War and Peace,' by Prokofiev, which was amazing, just in the size of the production with the Metropolitan Opera. It was a great opportunity to be on that amazing stage, with such well-known and talented singers."

Weber moved back to Chelsea shortly afterwards, to be closer to his family—his parents Paul and Joanne and his sister, Martha. He auditioned for the chorus at the Michigan Opera Theatre, and is in his third year singing with them.

"Although I would love to move on to singing larger

parts, I do love working with MOT and the people there," he says. "It is truly amazing to stand on that stage and listen to those people sing, some of them quite well

known in the industry."

In Saturday's world premiere performance, Romanian baritone Marian Pop will create the title role, American soprano Leah Partridge will sing the part of Roxane, and Spanish tenor José Luis Sola will sing the role of Christian.

Other performers include Peter Volpe as De Guiche, Eric Johnston as Ragueneau, Gloria Parker as La Duegne, Gaetan Laperriere as Le Bret, and Torrance Blaisdell—a temporary resident of Chelsea where his wife's family lives—in the dual roles of Capucin and Marquis de Cuigy.

"Cyrano," a three-act opera, based on Edmond Rostand's play of 1897, Cyrano de Bergerac, will be sung in French with English subtitles. This world pre-

miere of David DiChiera's opera recounts the story of a swordsman-poet's selfless love affair with his beautiful cousin, Roxane. Afflicted with a monstrous nose, Cyrano assumes that no woman will ever love him. Despite his love for Roxane, he agrees to help a handsome rival to win her heart.

When Weber is preparing for a show, it can be close to midnight before he gets back to Chelsea from Detroit, after a long day at work and

rehearsals at the Detroit Opera House.

"And if I'm doing more than one show at a time, as I often am, the rehearsal schedule can be grueling at best, sometimes unbearable. Often we have multiple rehearsals in a day, so it gets a little tough memorizing shows in different languages, and singing for hours on end," he says.

"But it's one of those things that I love, so it's a small price to pay."

SYLVAN TOWNSHIP PLANNING COMMISSION NOTICE OF PUBLIC HEARING

TO BE HELD THURSDAY, OCTOBER 25, 2007, 7:00 P.M.
SYLVAN TOWNSHIP HALL
18027 OLD US 12, CHELSEA, MI 48118

SUBJECT OF MEETING:

To hear public comment on the proposed Zoning Ordinance Amendments pursuant to Amending Article 60.00 of the Zoning Ordinance of Sylvan Township

This notice is posted in compliance with PA 267 of 1976 as amended (Open Meetings Act), MCL 41.72a(2)(3) and the American With Disabilities Act (ADA).

The Sylvan Township Board will provide necessary reasonable auxiliary aids and services, such as signers for the hearing impaired and audio tapes of printed materials being considered at the meeting, upon 14 days notice to the Sylvan Township Board.

Individuals with disabilities requiring auxiliary aids or services should contact the Sylvan Township board by writing or calling the following:

LuAnn S. Koch, Clerk
18027 Old US 12
Chelsea, MI 48118
(734) 475-8890

A copy of this notice and application with supporting documents are on file in the Office of the Clerk.

LUANN S. KOCH, CLERK

Posted: October 1, 2007
Publish: October 11, 2007
October 18, 2007

PUBLIC NOTICE

NORTH LAKE IMPROVEMENT PROJECT

WASHTENAW COUNTY BOARD OF PUBLIC WORKS

NOTICE OF PUBLIC HEARING ON THE DESIRABILITY OF IMPLEMENTING A WASHTENAW COUNTY LAKE IMPROVEMENT PROJECT AND THE ESTABLISHMENT OF A SPECIAL ASSESSMENT DISTRICT

TO: ALL THE RECORD OWNERS OF, AND PARTIES WITH INTEREST IN, ANY LANDS WITHIN THE SPECIAL ASSESSMENT DISTRICT DESCRIBED BELOW:

NOTICE IS HEREBY GIVEN that the Washtenaw County Board of Public Works (WCBPW) will meet beginning at 7:00 p.m., Local Time, on Monday, October 15, 2007, at Dexter Township Hall, 6880 Dexter-Pinckney Road, Dexter, Michigan 48130, and during such meeting will conduct a public hearing to hear objections to a proposed Lake Improvement Project for North Lake in Dexter and Lyndon Townships in Washtenaw County, the cost thereof and the special assessment district therefore as follows:

PROJECT DESCRIPTION

The proposed Project will provide lake improvement to North Lake in Washtenaw County in order to provide control of invasive and nuisance aquatic weeds. The Project shall include chemical application and subsequent spot applications for a five-year period. It shall also include all necessary regulatory approvals and studies for the application.

The total cost of the Project over the five-year period is estimated at \$290,000.

The WCBPW has tentatively designated a special assessment district against which all or a part of the cost of such Project is to be assessed, which district consists of the following lands:

All tax parcels identified as having lake access and use of the waters of North Lake in Sections 7, 17, 18 and 19 in Dexter Township and Section 13, Lyndon Township, Washtenaw County

The above properties are located within the boundaries of the Special Assessment District shown on the sketch below:

Each parcel identified above will be assessed the following amounts based on the type of property (the cost is the total cost for the five (5) year project):

Non-waterfront residential properties with lake access \$700
Waterfront residential properties \$1,100

A report describing the Project including program elements and cost estimates has been prepared, and is on file with the Washtenaw County Director of Public Works. The report is available for public examination at the Department of Planning and Environment, 705 N. Zeeb Road, Ann Arbor, Michigan 48107. The offices are located on the second floor of the Washtenaw County Western Service Center. To ask questions or obtain information on the project, please call 734 222 6865.

TAKE FURTHER NOTICE that the Board of Public Works will meet on Monday, October 15, 2007, at 7:00 p.m., Local Time, or as soon thereafter as may be heard, at Dexter Township Hall, 6880 Dexter-Pinckney Road, Dexter, Michigan 48130 for the purpose of hearing all interested parties concerning such improvements and the special assessment district.

PLEASE TAKE FURTHER NOTICE that the owner or any person having an interest in property that is specially assessed may file a written appeal with the Michigan Tax Tribunal within 30 days after confirmation of the special assessment roll. However, appearance and protest at the public hearing on the special assessment roll are required in order to appeal the special assessment to the Michigan Tax Tribunal. An owner or a party in interest or his or her agent may (1) appear in person at the hearing to protest the special assessment or (2) file his or her appearance or protest by letter before the close of the hearing.

The Board of Public Works shall maintain a record of parties who appear to protest at the hearing. If the hearing is terminated or adjourned for the day before a party is provided the opportunity to be heard, a party whose appearance was recorded shall be considered to have protested the special assessment in person.

BY ORDER OF THE BOARD OF PUBLIC WORKS
Daniel R. Myers, P.E.
Director of Public Works

DATED: October 3, 2007

SPECIAL ASSESSMENT DISTRICT MAP

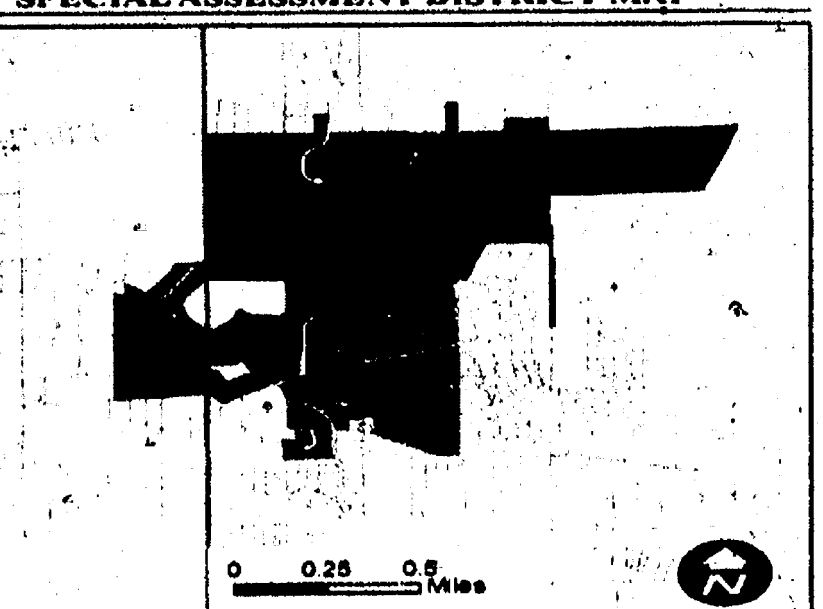

Publish: October 4, 2007
October 11, 2007

Sudoku solutions

9 Puzzles by Pappozom

Tips & Computer Program available at
www.sudoku.com



| | | | | | | | | |
|---|---|---|---|---|---|---|---|---|
| 2 | 1 | 7 | 5 | 8 | 4 | 9 | 3 | 6 |
| 4 | 5 | 8 | 7 | 9 | 3 | 2 | 1 | 6 |
| 3 | 6 | 9 | 1 | 4 | 2 | 5 | 8 | 7 |
| 7 | 3 | 4 | 9 | 1 | 8 | 6 | 2 | 5 |
| 5 | 2 | 1 | 4 | 8 | 7 | 6 | 3 | 9 |
| 9 | 8 | 6 | 2 | 3 | 5 | 1 | 7 | 4 |
| 1 | 4 | 5 | 8 | 7 | 9 | 3 | 6 | 2 |
| 6 | 7 | 3 | 6 | 2 | 4 | 9 | 6 | 1 |
| 6 | 9 | 2 | 3 | 5 | 1 | 7 | 4 | 8 |

EASY #11

MEDIUM #11

VILLAGE OF DEXTER !!!PUBLIC NOTICE!!!

Beginning on Monday, October 15, 2007 and continuing thru Friday October 19, 2007 the Village Utility crews will be conducting semi-annual fire hydrant flushing.

This may cause temporary discoloration in the water system.

Should this occur, please flush your cold water lines for a short period of time.

Try to avoid washing white clothes during this time.

This work needs to be completed, so please bear with us.

Any questions, please feel free to contact us at 426-4572 between the hours of 7:00am and 3:30pm.

Thank you in advance for your cooperation with this effort to improve the quality of your water.

Village of Dexter Utility Dept.

Publish: October 11, 2007

ADVERTISEMENT FOR PROPOSALS

PROJECT: WELL FIELD IMPROVEMENTS
OWNER: CITY OF CHELSEA, MICHIGAN,
305 S. MAIN STREET,
SUITE 100,
CHELSEA, MICHIGAN 48118

ENGINEER: Stantec Consulting Michigan Inc.,
3959 Research Park Drive,
Ann Arbor, Michigan 48108-2219

MANDATORY PRE-BID MEETING:

Tuesday, October 30, 2007

at 9:00 a.m., local time

Water Treatment Plant

located at 6133 Werkner Road,

Chelsea, Michigan 48118

Thursday, November 8, 2007,

at 2:00 p.m., local time

City of Chelsea,

305 S. Main Street,

Suite 100,

Chester, Michigan 48118

BIDS DUE:

October 11, 2007

October 11, 2007

October 11, 2007

October 11, 2007

October 11, 2007

October 11, 2007

October 11, 2007

October 11, 2007

October 11, 2007

October 11, 2007

October 11, 2007

October 11, 2007

October 11, 2007

October 11, 2007

October 11, 2007

October 11, 2007

October 11, 2007

October 11, 2007

October 11, 2007

October 11, 2007

October 11, 2007

October 11, 2007

October 11, 2007

October 11, 2007

October 11, 2007

October 11, 2007

October 11, 2007

October 11, 2007

October 11, 2007

October 11, 2007

October 11, 2007

October 11, 2007

October 11, 2007

October 11, 2007

October 11, 2007

October 11, 2007

October 11, 2007

October 11, 2007

October 11, 2007

October 11, 2007

October 11, 2007

October 11, 2007

October 11, 2007

October 11, 2007

October 11, 2007

October 11, 2007

October 11, 2007

October 11, 2007

October 11, 2007

October 11, 2007

October 11, 2007

October 11, 2007

October 11, 2007

October 11, 2007

October 11, 2007

October 11, 2007

October 11, 2007

October 11, 2007

October 11, 2007

October 11, 2007

October 11, 2007

October 11, 2007

October 11, 2007

October 11, 2007

VILLAGE OF DEXTER

SYNOPSIS OF ACTION TAKEN AT THE REGULAR MEETING
MONDAY, SEPTEMBER 10, 2007

CALL TO ORDER AND PLEDGE OF ALLEGIANCE

The meeting was called to order at 7:30 by President Seta in the Dexter Senior Center located at 7720 Dexter Ann Arbor Rd. in Dexter, Michigan. HOLL CALL: Fisher, Cousins, Keough, Semifero, Carson, Tell, Seta, Semifero

APPROVAL OF THE MINUTES

Motion Carson, support Cousins to approve the minutes of August 27, 2007 as presented.

Ayes: Cousins, Fisher, Keough, Semifero, Tell, Carson, Seta. Nays: none

Motion carries.

APPROVAL OF THE AGENDA

Motion Fisher, support Keough to approve the agenda with the following changes:

-Bills and payroll to New Business Item 8

Move Item L. 7 to Item L. 1 and renumber.

Ayes: Keough, Semifero, Tell, Carson, Fisher, Cousins, Seta. Nays: none

Motion carries.

CONSENT AGENDA

Consideration of: Set Trick or treat Wednesday, October 31st from 5:30 to 7:30 p.m.

Motion Fisher, support Keough to approve the consent agenda as amended.

Ayes: Semifero, Tell, Fisher, Carson, Cousins, Keough, Seta. Nays: None

Motion carries.

OLD BUSINESS - Consideration and Discussion of:

Original motion: Moved by Carson and supported by: Tell to adopt the resolution to declare the 1981 promulgation of annexation policy and amendment to the 1981 Scio Township-Village Agreement (1995) null and void, with the exception that the policy is valid if the property owner requests to be annexed.

Carson and Tell withdraw original motion.

NEW BUSINESS - Consideration and Discussion of:

Consideration of: Resolution for the purpose of establishing Village Council intention to enter into a 425 agreement with Scio Township as per Item L. 7., Agenda 9-10-07 changing the wording of the title resolution to agree with the final resolved "pursue further discussions with Scio Township".

Motion Tell, support Semifero to adopt the wording of L. 7 as outlined above.

Ayes: Carson, Keough, Semifero, Tell, Seta. Nays: Cousins, Fisher

Motion carries.

Motion Tell, support Cousins to postpone consideration of the final site plan for UMRC-Cedars of Dexter Project until numerous questions can be addressed. (Questions to Allison by noon 9-12-07.)

Ayes: Keough, Semifero, Tell, Fisher, Cousins, and Seta. Nays: Carson

Motion carries.

Motion Cousins, support Semifero to postpone the adoption of the UMRC-Cedar of Dexter development agreement.

Ayes: Semifero, Tell, Cousins, Keough, Seta. Nays: Fisher, Carson

Motion carries.

Motion Semifero, support Keough to approve the resolution re: CMAQ contract No. 07-5482 and authorizing the Village President and Village Manager to execute same.

Ayes: Tell, Carson, Cousins, Keough, Fisher, Semifero, Seta. Nays: none

Motion carries.

Motion Carson, support Semifero to approve the recommendation from Planning Commission to adopt amendments to the zoning ordinance- Article 6, landscaping standards.

Ayes: Carson, Cousins, Fisher, Keough, Semifero, Tell, Seta. Nays: none

Motion carries.

Motion Semifero, support Carson to keep the existing ordinance, Article 4, nonconformities, the same as it has been- no changes.

Jesus drew circles to include people normally excluded

I suppose you could blame my denomination, the United Church of Christ, for the issue Pastor Dawson brought up about women preachers. You see, in 1853 we ordained Antoinette Brown as the first Christian minister since New Testament times.

In our denomination we prize an educated clergy, so it is that she not only was elected to serve a Christian congregation as pastor, but she was also trained as a pastor. Interestingly, at her ordination service a Methodist minister defended a "woman's right to preach the Gospel" by quoting Paul when he wrote, "There is no longer Jew or Greek, there is no longer slave or free, there is no longer male and female; for all of you are one in Christ Jesus. (Gal 3:28-29, NRSV, emphasis mine)."

Concerning women preachers, I personally like to look at who was first entrusted with the Good News of Jesus' resurrection.



MINISTERIAL Message

By Rev. Bob Summers
St. Andrews United Church

Mary Magdalene, and Mary the mother of James, and Salome had gone to Jesus' tomb to anoint his body with spices, as was the custom of that time. It is there that they learn that Jesus has been raised from the dead, and they are told to go tell Jesus' male disciples.

So, the first ones ever to share the Good News were women.

As I read the Gospels, I am struck by how often Jesus drew circles to include people that were normally excluded. The

poor, the sick, the insane and even prostitutes were included in Jesus' ministry. In New Testament times children were not held in as high esteem as they are now, yet Jesus drew a circle that included them in his ministry. Also in New Testament times women were, at best, second class citizens, but Jesus drew them into his circle.

Sometimes people of faith will draw circles that exclude people. I believe this unfortunately happens way too often in churches.

However, as you can see from the letters to the editor following Pastor Dawson's latest article, not all Christians do this.

I was especially encouraged by the letter from the pastoral team of St. Mary's Church. Even though they, too, do not believe in the ordination of women, they drew a circle that included those of us who do believe in ordaining women.

Years ago I had the chance to hold an original one of Edwin Markham's poems. I will never forget what he wrote: "He drew a circle that shut me out Heretic, rebel, a thing to flout. But love and I had the wit to win; we drew a circle that took him in."

If you are not a follower of Jesus, please be assured that many of us draw circles to include others, even fellow followers of Jesus with whom we do not theological agree.

The Rev. Bob Summers is pastor at the St. Andrews United Church in Chelsea.

Health Report: Spinal Healthcare Month

Gov. Jennifer M. Granholm recently signed an Executive Declaration naming October 2007 "Spinal Healthcare Month" in Michigan. In her Declaration, the governor proclaimed that the "proper function of the nervous system and the correct alignment of the spine are paramount to the body's ability to grow and develop appropriately, and to work effectively and efficiently."

In honor of Gov. Granholm's proclamation, Dr. Marc Kramer of Chelsea is working to educate the community about proper spinal health care.

"Back pain is the second most common reason for visits to a doctor's office in the United States," said Dr. Kramer. "It is estimated that 80 percent of us will suffer from back pain at some point in our lives. Even everyday activities, if not done properly, can lead to back pain. However, there are ways that this pain can be prevented."

The back is a complicated structure of bones, joints, ligaments, and muscles. Sometimes, even the simplest, everyday tasks, such as picking something up from the floor, can cause back pain. Dr. Kramer, the Michigan Association of Chiropractors and the American Chiropractic Association suggest these tips to reduce the risk of spinal injury:

- Don't lift by bending over. Instead, bend your hips and knees and then squat to pick up the object. Keep your back straight, and hold the object close to your body.
- Don't twist your body when lifting.
- Push, rather than pull, when you must move heavy objects.
- If you must sit for long periods, such as in front of a computer monitor, take frequent breaks and stretch.
- Wear flat shoes or shoes with low heels.
- Exercise regularly. An inactive lifestyle contributes to lower back pain.

"The key to spinal health is prevention," said Dr. Kramer. "These simple tips can make all the difference in the world in stopping low-back pain before it happens. However, when patients require chiropractic care, they will want to visit their MAC chiropractor as soon as possible."

Celebrate Your Faith

Webster United Church of Christ

5484 Webster Church Rd.,
Dexter, MI
(734) 426-5115
The Rev. LaVerne Gill

SUNDAY:
Holy Communion 8:00 a.m.
Church School, 9:15 a.m.
Worship, 10:30 a.m.

FAITH LUTHERAN CHURCH

Mark Porinsky, Pastor
(734) 426-4302

Sunday School 9:00 a.m.
Sunday Worship 10:00 a.m.

9575 North Territorial Road
Dexter, MI 48130

www.faithdexter.org

FAITH BAPTIST CHURCH

4030 Kalmbach Rd.
(exit 156 and I-94)

10 am Sunday School
11 am Morning Service
6 pm Evening Service
Wednesday Mid-week Service

Pastor Jack T. Story
Call 734-433-1356 for details.

St. Thomas Lutheran Church

On W. Ellsworth at Haab
between Parker & Fletcher

Sunday Worship 10:00am
Wed. Evening Service 7:30pm
Pastor Charles R. Schulz
734-663-7511
http://personal.cuaa.edu/~lctomas

DEXTER CHURCH OF CHRIST

734-945-6539

"We Care About You"

Family Friendly-Bible Based Christianity

Sunday Morning: Bible School 9:30 AM
Worship 10:30 AM

Wed. Evening 7:00 PM Devotion & Bible Study

We meet at
MILL CREEK MIDDLE SCHOOL
7305 Dexter Ann Arbor Road
Dexter, MI

Chelsea Church of Christ

13861 East
Old US-12
Chelsea, MI 48118
(734) 475-8458

Chris Dawson, Preacher
Sunday School 9:30 am
Sunday Morning Service 10:30 am
Sunday Evening Service 6 pm
Wednesday Bible Class 6:30 p.m.

Immanuel Bible Church

145 E. Summit St.
(734) 475-8936

Dominic Aquilino, Pastor

Sunday School . . . 9:00 a.m.

Worship Service . . 10:00 a.m.

Sunday Evening . . 6:00 p.m.

Wed. Prayer Meeting 7:00 p.m.

AWANA Club 5:30 p.m. Sundays

www.immanuelbiblechurch.net

Be Our Guest at St. Paul Lutheran Church - LCMS

7701 E. M-36 in Hamburg

SUNDAY WORSHIP SERVICES

8:30 am Traditional Worship

9:45 am Sunday School / Bible Class

11:00 am Worship with a blending of traditional & contemporary elements

Call 810-231-1033

www.stpaulhamburg.com

Take U.S.-23 to East M-36.

St. Paul is located on the right side of M-36 before Hamburg.

Dexter Gospel

2253 Baker Road, Dexter
(734) 426-4915

John O'Dell, Pastor

Sunday: Sunday school,

9:30 a.m.,

Worship 10:30 a.m., 6 p.m.

Independent Fundamental Baptist

Wednesdays, 6:30 p.m.

Awana September till May

St. Andrew's United Church of Christ

7610 Ann Arbor St.
Dexter, Michigan

Dr. Bob Summers, Pastor

734-426-8610

Sunday Services

9:00 am & 10:15 am

"A Place for Everyone"

www.standrewsdexter.org

First Congregational

UCC
121 East Middle
Chelsea 475-1844

Friendly Atmosphere
Memorable Messages

Church School - All ages 9 AM

Worship Service 10 AM

Nursery Provided

Visitors Warmly Welcomed

Rev. Dr. Barbara Edema

CHELSEA NAZARENE

12126 Jackson Rd.
Exit 162 off I-94

(734) 475-2526

Sunday: Worship Services,
11:00 a.m.

St. Barnabas Episcopal Church

Sunday School &
Worship at 10:00 a.m.

20500 Old U.S. 12 • Chelsea

(across from Chelsea Fairgrounds)

(734) 475-8818

www.stbarnabaschelsea.org

Come, discover the part
you can play!

NORTH LAKE UNITED METHODIST

14111 N. Territorial Rd.
(734) 475-7569

Sunday School 9 AM

Worship 9 AM & 10:45 AM

Nursery Provided

A warm hearted welcome awaits you!

www.northlakeumc.org

St. James' Episcopal Church

3279 Broad St., Dexter
Phone: 426-8247

www.stjamesdexter.org

Holy Eucharist 8:00 am

& 10:00 am on Sundays

Sunday School at 10:00 am

Rector- The Rev. Cynthia Guthkelch

First United Methodist Church

128 Park Street, Chelsea, MI
734-475-8119

Sunday Worship

8:30am Renew 11:00am Mosaic

Sunday School: 9:45am

Wednesday Evenings

5:30pm Dinner 8:00pm Programs for All

The Rev. Joy Barrett

The Rev. Barbara Lewis-Lakin

www.chelseaumc.org

WATERLOO VILLAGE UNITED METHODIST CHURCH

8110 Washington St.

Service:

Sunday 11:00 a.m.

(734) 475-1171

Breakfast-2nd Sunday

Sept. to May

Dexter United Methodist Church

7643 Huron River Drive

NEW!

6:05 PM Saturday Worship

Simple...Acoustic...Authentic

9 AM Sun. Spirited Traditional

Liturgy...Hymns...Church!

10:30 AM Sun. Contemp

Praise, Worship, & Energy

www.dexterumc.org

St. Paul United Church of Christ

14600 Old U.S.12
Chelsea

Karen Schulte, Pastor

475-2545

Church service

begins at 10:00 am

Third Sunday

Morning Praise Service

We'd love to have you join us!

Zion Lutheran Church (ELCA)

3050 S. Fletcher Rd., Chelsea

(734) 475-8064

Sunday School 9:30am

Worship 10:30am

Communion 1st & 3rd Sunday

Pastor Doris Sparks

Preparing

Christ's Disciples

& Sharing

God's Love

www.zionlutheranchurch.org

connexions church

Sunday 10 AM

Cornerstone Elementary

7480 Dan Hoey Rd. Dexter

(734) 424-9087

www.connexionscc.com

"Lead With Compassion"

The atmosphere is casual.

The coffee is hot.

The people are normal.

The life change is real.

OUR SAVIOR LUTHERAN

1515 S. Main St. (M-52)

Chelsea, MI 48118

(Next to McDonald's)

734.475.1404

815am Heritage Service

930am Education Hour

1030am Celebration Service

& Childrens Church

Fellowship Bible Church

2775 Bedford Rd.
Ann Arbor, MI 48104

971-2837

www.fellowshipbibleannarbor.org

If it's Bible you want,
come to Fellowship Bible.

Sunday 9:30am - S.S. for all ages

10:45am - Worship

6:00pm - Bible Study

Wednesday 6:30pm - Prayer Meeting

Awana, Teens, Nursery

Saturday 7:30am - Men's Prayer Fellowship

Independent Fundamental Dispensational Premillennial Biblical Baptistic Pro-Family

Dr. Matthew A. Post (Jr.) Pastor

Chelsea Christian Fellowship

337 Wilkinson St.

Chelsea, MI 48118

(734) 475-8305

Pastor Jeffrey Thomas

Sunday School 9:00 a.m.

Sunday Worship 10:00 a.m.

Can you hear me now? — God

Join us on a 5-week journey...

Jesus' Example

The Power of Prayer

What Hinders My Prayer

Understanding When God Speaks

Wrestling With God in Prayer

Traditional Worship

8:30 AM at Washington

Street Education Center

Contemporary Worship

11:00 AM at Washington

Street Education Center

Chelsea Free Methodist Church

734.475.1391

for more information visit:

www.chelseafmc.com

The Chelsea and Dexter Area Church Calendar is Co-Sponsored by

JIFFY mixes
CHELSEA MILLING COMPANY
CHELSEA, MICHIGAN 48118

To Advertise Your Church Services,
Call Michelle at 734-429-7380 Only \$7.80 per week

Anniversarv

Larry and Shirley Chapman of Chelsea celebrated their 50th wedding anniversary on Sept. 28, 2007. They had brunch with family at the Common Grill. The couple was married Sept. 28, 1957 at 1st Congregational Church of Chelsea. Their children are Julia Janich of Coppel, Texas, and Scott (Angela) Chapman of Chelsea. Larry retired from Chrysler Proving Grounds. Shirley retired from Chelsea Pharmacy. They enjoy extensive traveling.

The Waterloo Area Historical Society presents

**SUNDAY
OCTOBER 14, 2007
PIONEER DAY
NOON TO 5 PM**

Come Experience the Trades, Crafts
and Life-styles of Yester-year

**Delicious
Foods**

LIVE MUSIC

More than 50
Demonstrations of Old-Time
Trades & Crafts

HAND-CRAFTED GIFTS

Tours of the Farm House &
Dewey School Museums

**Wagon
Rides**

Admission:

Includes Tours of the Ten-Room Farmhouse and
One-Room Dewey School

Adults \$3 • Seniors \$2 • Children Ages 5-17 \$2

Children under 5 and members of the Historical Society are Free

For a map and directions, visit
www.waterloofarmmuseum.org
(817) 598-2284

Just 7 miles south of Stockbridge
and 3 miles north of Waterloo

9998 Waterloo-Munith Rd.
Stockbridge, MI 49285

**FALL
VALUES**

Jeep. **CHRYSLER**
NAYLOR
Motors Sales

**FALL
VALUES**

2008 Chrysler Sebring LX

WAS \$19,395
NOW \$16,310



Antilock Brakes, Multistage Front Air Brakes, Supplemental Front Seat Side Air Bags, Side Curtain Front and Side Air Bags, Rear Window Defroster, Power Windows, Power Locks, Power Mirrors, Sentry Key® Theft Deterrent System, Keyless Entry, Speed Control, AM/FM Stereo Radio W/In-dash CD/MP3 Player, SIRIUS® Satellite Radio, Outside Temperature Display, Height Adjustable Driver's Seat, Rear 60/40 Folding Seat, Tire Pressure Monitoring System, Center Floor Console W/ Sliding Arm Rest, 12-Volt Power Outlets, Tilt/Telescoping Steering Column, Quad LHD Optics Headlamps, All Season Tires

2008 Jeep® Patriot Sport

NOW \$17,031
WAS \$19,160

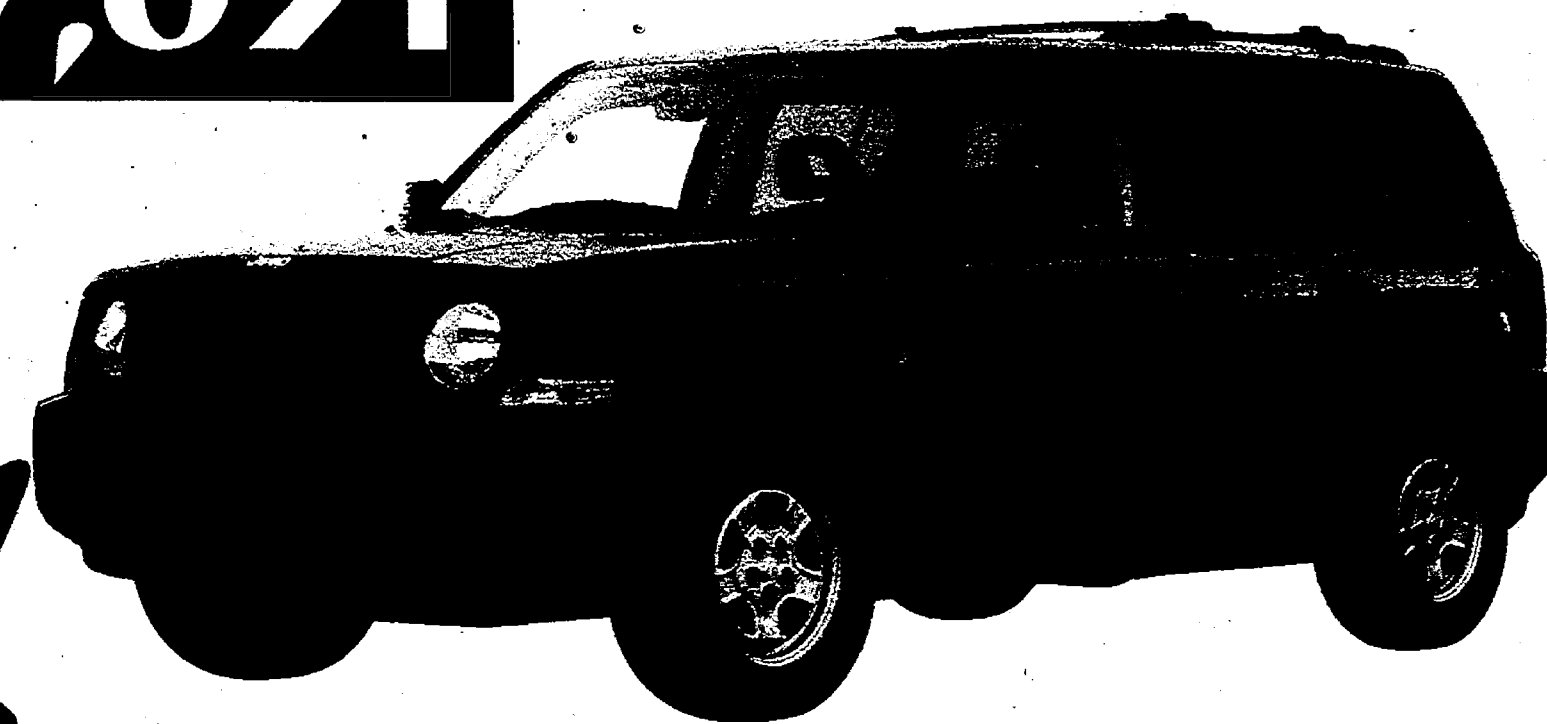

Electronic Stability Program, Electronic Roll Mitigation, AutoStick® Automatic Transmission, Next Generation Multistage Front Air Bags, Supplemental Side Curtain Front and Rear Air Bags, Brake Assist, Antilock Brakes, Sentry Key® Theft Deterrent System, Rear Wiper/Washer, Tire Pressure Monitoring System, Rear 60/40 Folding Seat, UltraFloor™ Vinyl Load Floor Covering, AM/FM Stereo with CD Player & Auxiliary Input Jack, Full Length Floor Console, Tilt Steering Column, Outside Temperature Display, All Season Tires, Side Roof Rails, YES® Essentials Premium Cloth Seats, Deep Tint Sunscreen Glass, Power Window/Locks/Mirrors, Speed Control, Removeable/Rechargeable LED Flashlight, All Season Tires

**Low
Payment...
Your Choice**
36 Month Lease
ONLY \$194.⁰⁰/mo.

**SALES DEPARTMENT
OPENS DAILY
7:30 A.M.**

2060 W. Stadium Blvd.
Ann Arbor, Mi
800-981-3333

LIFETIME

www.naylormotors.com

Pricing and payments based on eligibility for all available Chrysler discounts and rebates including lease loyalty and Jeep® military appreciation. Sale prices are plus taxes and registration fees. Leases are 10,500 miles per year with \$1999.00 down plus 1st payment and up front fees. Payments based on tier 1 credit approval through Chrysler financial corp. Not everyone qualifies. Sale ends October 31.

Heritage Newspapers

In partnership with

YAHOO! hotjobs

CLASSIFIED

Phone: 1-877-888-3202

Fax: 1-877-21-FAXUS

Heritage Classifieds are available online: www.Heritage.com

DEADLINES:

Wednesday News-Herald - Tuesday, 12:30 p.m.
Wednesday Press & Guide - Tuesday, 12:30 p.m.
Western Region & The View - Tuesday, 4:30 p.m.
The Guardian - Wednesday, 11:00 a.m.

Life Camera - Wednesday, 5:00 p.m.
Friday News-Herald - Wednesday, 6:00 p.m.
Sunday News-Herald - Friday, 4:00 p.m.
Sunday Press & Guide - Friday, 4:00 p.m.

Heritage Newspapers reserves the right to accept, edit, revise and classify any classified ad submitted for publication. Heritage Newspapers is responsible for one incorrect insertion. The advertiser is responsible for the accuracy of further insertions. We request that you check your ad for accuracy on all insertions. Claims are limited to the actual cost of the ad and must be submitted with 30 days.

ADVERTISING POLICIES:

IF THIS IS YOUR MARKET, TURN TO HERITAGE NEWSPAPERS.

Allen Park • Belleville • Brownstown • Chelsea • Dearborn • Dearborn Heights • Dexter • Ecorse • Flat Rock • Gibraltar • Grosse Ile • Huron Township • Lincoln Park • Manchester • Melvindale • Milan • Monroe County • River Rouge • Riverview • Rockwood • Romulus • Saline • South Rockwood • Southgate • Taylor • Trenton • Warrendale • Woodhaven • Wyandotte • Ypsilanti

transportation SPECIAL

CARS, TRUCKS, SUVs, VANS, BOATS, RVs, MOTORCYCLES

\$2000 or less
5 LINES \$31.15
each additional line \$5.80

\$2001 or more
5 LINES \$45.60
each additional line \$8.69

Price of vehicle must be included in the ad. Payment required. Private party advertisements only. Successful ads can be cancelled for convenience. However, refunds cannot be issued.

Pet special

\$45.00 5 lines
each additional line \$8.57

Price of pet must be included in the ad. Payment required. Private party advertisements only. Successful ads can be cancelled for convenience. However, refunds cannot be issued.

Merchandise Special

Merchandise \$100 or Less
5 lines
\$9.30
each additional line \$1.43

Merchandise \$101 and up
5 lines
\$23.55
each additional line \$4.28

One item per ad. Price must appear in ad. Payment required. Private party advertisements only. Successful ads can be cancelled for convenience. However, refunds cannot be issued.

GOOD NEWS comes in all sizes!
Celebrate your good news with a Heritage Newspaper

BIRTHDAYS ANNIVERSARIES COUPON CARDS RETIREMENTS

Call for information
1-877-888-3202

JUST \$3.99
per card available

HOTFACTS by YAHOO! hotjobs



of workers say they don't change jobs because they think it's too hard

Source: Yahoo! HotJobs Job-satisfaction survey, December 2006

Make it easy at jobs.Heritage.com

LOST BIRD, COCKATIE (Covington area), on 8/16/07. Has a band on leg, \$1000 reward. 734-444-4820

LOST DOG brown & tan Doberman Pinscher in area of Taylor Wick & Continental. 313-291-3676

MULTI-BROWN dog w/ blue collar, has red tags, lost at Wick & Pelham in Allen Park. 313-406-5112

DRIVERS
CDL-A & CDL-B Min. 3 Yrs. Exp. US & Canada. Drug Screen. CDL-B Benefits. **CDL-B DELIVERY SERVICE**. For resume: 734-966-9686 or email: chuck2@comcast.net

DRIVERS
Exp. Gasoline Haulers needed. Local deliveries. Full-time. CDL-A & 2 years truck driving exp. req. & also meet DOT qualifications. Excellent pay and benefit package. Call 1-800-434-1173

DRIVERS
Exp. Gasoline Haulers needed. Local deliveries. Full-time. CDL-A & 2 years truck driving exp. req. & also meet DOT qualifications. Excellent pay and benefit package. Call 1-800-434-1173

TOW TRUCK DRIVER
Must have chauffeur license. Minimum 3 yrs exp. & Police towing a plus. Apply at City Towing, 1785 Southfield, Lincoln Park. Ask for Tom or Brian

PILATES INSTRUCTOR
Part time. Chelsea Community Hospital Health and Wellness Center. Instructor training or certification required. Apply online at www.chelseawellness.org

Teachers Needed
Part-Time Assistant Teachers needed Mon-Fri. 3-6pm. Please call 734-475-6080.

Carbon Fiber Fabrication
Fortress Stabilization is looking for someone to train in composite fabrication. Individual must be comfortable in the use of shop & hand tools. Starting pay \$10/hr. 30 hrs./wk. Call 734-424-0966 or fax resume 734-424-9498.

DIRECT CARE ASSISTANT
Do meaningful work. Assist and support special population adults in the home and in the community. \$7.80 per hr. plus benefits. Call 734-753-4804

DIRECT CARE ASSISTANT
Rewriting work. Assist special population adults in residential settings. Training provided. \$7.50/hr. plus. 734-699-3808, and 699-6543.

EXPERIENCED DISPATCHER
Needed in Detroit. Make Tracks to RoadLink Midwest. Duties: Plans and assigns driver's loads according to customer needs and driver capabilities. Communicates with drivers to give instructions and ensure timely pick-up & delivery. Communicates w/customers to expedite or locate missing, misrouted, delayed or damaged merchandise. **Experience in the Dispatch Field is Necessary!** Email applications and/or your questions to Mike Clemons mclemos@roadlink.com

GENERAL LABORER
Spring Co. wants a general laborer. Needs to be able to read a micrometer. Call Hyde Smith in Detroit 313-272-2201

GOVERNMENT JOBS
Earn \$12-\$48/hr. Full medical benefits, paid training. FT/PT 800-320-9353 x 2107

FOSTER CARE
Looking for rewarding work? We are looking for adults who are willing to provide a safe and secure home for troubled teens. You will be foster care licensed, receive 24/7 support, be reimbursed \$50/day. Short term placement: 6-10 months. Please call 734-384-0327 and ask for Yvonne.

GOVERNMENT JOBS
Earn \$12-\$48/hr. Full medical benefits, paid training. FT/PT 800-320-9353 x 2107

PURSUANT TO 15 USC & sec. 1692 YOU ARE HEREBY INFORMED THAT THIS IS AN ATTEMPT TO COLLECT A DEBT AND THAT ANY INFORMATION THAT YOU PROVIDE MAY BE USED FOR THAT PURPOSE. MORTGAGE SALE - Default has been made in the condition of a mortgage made by Donna M. Williams a single woman to HOUSEHOLD FINANCE CORPORATION III by a mortgage dated April 6, 2004 and recorded on April 14, 2004 in Liber 40438 on Page 54. Wayne County Records Michigan on which mortgage there is claimed to be due at the date hereof the sum of Seventy-Eight Thousand Six Hundred Forty-Eight and 74/100 Dollars (\$78,648.74) including interest at 7.99% per annum. Under the power of sale contained in said mortgage and the statute in such case made and provided, notice is hereby given that said mortgage will be foreclosed by a sale of the mortgaged premises, or some part of them, at public vendue, immediately inside the Southern or Jefferson Avenue Entrance to the Coleman A. Young Municipal Center in the City of Detroit, Wayne County Michigan at 1:00 pm, on October 25, 2007. Said premises are situated in the City of Detroit, County of Wayne State of Michigan, and are described as: The North 10 feet of Lot 414, all of Lot 415 and the South 10 feet of Lot 416, Marx and Sosnowski's Conant Ave. Subdivision, as recorded in Liber 45, Page 23 of Plats, Wayne County Records. The redemption period shall be 6 months from the date of such sale, unless determined abandoned in accordance with 1948CL 600.3241 a, in which case the redemption period shall be 30 days from the date of such sale. Dated: September 20, 2007 Michael M. Grand, Esq. GRAND & GRAND PLLC 31731 Northwestern Hwy., #151 Farmington Hills, MI 48334 (248) 538-3737 71527 ASAP# 905627 09/27/2007, 10/04/2007, 10/11/2007, 10/18/2007

FORECLOSURE NOTICE This firm is a debt collector attempting to collect a debt. Any information obtained will be used for this purpose. If you are in the Military, please contact our office at the number listed below. MORTGAGE SALE - Default has been made in the condition of a certain mortgage made by Edwin Smith, a Single Man to Argent Mortgage Company, LLC, Mortgagee, dated May 27, 2005 and recorded June 13, 2005 in Liber 42878 Page 1411 Wayne County Records, Michigan. Said mortgage was assigned to: U.S. Bank, N.A., as Trustee for the registered holders of Asset Backed Certificates, Series 2005-HE4, by assignment dated August 23, 2007 and recorded September 14, 2007 in Liber 46849, Page 1176, on which mortgage there is claimed to be due at the date hereof the sum of Ninety-Two Thousand One Hundred Sixty Dollars and Eleven Cents (\$92,160.11) including interest 7.4% per annum. Under the power of sale contained in said mortgage and the statute in such case made and provided, notice is hereby given that said mortgage will be foreclosed by a sale of the mortgaged premises, or some part of them, at public vendue, Circuit Court of Wayne County at 1:00PM on Thursday, October 18, 2007. Said premises are situated in City of Detroit, Wayne County, Michigan, and are described as: Lots 25, 26, and 27, Watson-Gardens Subdivision, according to the plat thereof as recorded in Liber 53, Page(s) 98, of Plats, Wayne County Records Commonly known as 1050 Sanford Street, Detroit, Michigan, and as described as: The North 10 feet of Lot 19 and the South 23 feet of Lot 20 "B.E. Taylor's Edgemore Subdivision" as recorded in Liber 52, Page 5 of Plats, Wayne County Records. Commonly known as 18031 Ferguson Street, Detroit MI 48235 The redemption period shall be 6 months from the date of such sale, unless determined abandoned in accordance with MCL 600.3241 a, in which case the redemption period shall be 30 days from the date of such sale. Dated: SEPTEMBER 18, 2007 U.S. Bank, N.A., as Trustee for the registered holders of Asset Backed Certificates, Series 2005-HE4, Assignee of Mortgagee Attorneys: Potestivo & Associates, P.C. 811 South Blvd., Suite 100 Rochester Hills, MI 48307 (248) 844-5123 Our File No: 07-78667 ASAP# 904162 09/20/2007, 09/27/2007, 10/04/2007, 10/11/2007

FORECLOSURE NOTICE This firm is a debt collector attempting to collect a debt. Any information obtained will be used for this purpose. If you are in the Military, please contact our office at the number listed below. MORTGAGE SALE - Default has been made in the condition of a certain mortgage made by Tommie McGhee, An Unmarried Man to Mortgage Electronic Registration Systems, Inc., solely as nominee of Choice Capital Funding Inc., Mortgagee, dated November 22, 2006 and recorded December 8, 2006 in Liber 45894 Page 2065 Wayne County Records, Michigan. Said mortgage was subsequently assigned to: Mortgage Electronic Registration Systems, Inc., on which mortgage there is claimed to be due at the date hereof the sum of Eighty-Two Thousand Nine Hundred Forty-Seven Dollars and Seventeen Cents (\$82,947.17) including interest 10.49% per annum. Under the power of sale contained in said mortgage and the statute in such case made and provided, notice is hereby given that said mortgage will be foreclosed by a sale of the mortgaged premises, or some part of them, at public vendue, Circuit Court of Wayne County at 1:00PM on Thursday, November 8, 2007. Said premises are situated in City of Detroit, Wayne County, Michigan, and as described as: The North 10 feet of Lot 19 and the South 23 feet of Lot 20 "B.E. Taylor's Edgemore Subdivision" as recorded in Liber 52, Page 5 of Plats, Wayne County Records. Commonly known as 18031 Ferguson Street, Detroit MI 48235 The redemption period shall be 6 months from the date of such sale, unless determined abandoned in accordance with MCL 600.3241 a, in which case the redemption period shall be 30 days from the date of such sale. Dated: SEPTEMBER 18, 2007 U.S. Bank, N.A., as Trustee for the registered holders of Asset Backed Certificates, Series 2005-HE4, Assignee of Mortgagee Attorneys: Potestivo & Associates, P.C. 811 South Blvd., Suite 100 Rochester Hills, MI 48307 (248) 844-5123 Our File No: 07-80093 (HSBC) ASAP# 915467 10/11/2007, 10/18/2007, 10/25/2007, 11/01/2007

FORECLOSURE NOTICE This firm is a debt collector attempting to collect a debt. Any information obtained will be used for this purpose. If you are in the Military, please contact our office at the number listed below. MORTGAGE SALE - Default has been made in the condition of a certain mortgage made by Bridgit K. Pepper aka Bridgit K. Pepper, a single woman to BENEFICIAL MICHIGAN INC. III by a mortgage dated December 23, 2004 and recorded on January 19, 2005 in Liber 4452 on Page 571, Washtenaw County Records Michigan on which mortgage there is claimed to be due at the date hereof the sum of Two Hundred Ten Thousand Three Hundred Eighty-Nine and 48/100 Dollars (\$210,389.48) including interest at 8.23% per annum. Under the power of sale contained in said mortgage and the statute in such case made and provided, notice is hereby given that said mortgage will be foreclosed by a sale of the mortgaged premises, or some part of them, at public vendue, the main lobby of the Washtenaw County Courthouse, Huron Street Entrance, Ann Arbor MI at 10:00 am on October 25, 2007. Said premises are situated in the City of Ypsilanti, County of Washtenaw State of Michigan, and are described as: Lot 443, College Heights Subdivision No. 1, as recorded in Liber 6 of Plats on Pages 43 and 44, Washtenaw County Records. The redemption period shall be 6 months from the date of such sale, unless determined abandoned in accordance with 1948CL 600.3241 a, in which case the redemption period shall be 30 days from the date of such sale. Dated: SEPTEMBER 17, 2007 Michael M. Grand, Esq. GRAND & GRAND PLLC 31731 Northwestern Hwy., #151 Farmington Hills, MI 48334 (248) 538-3737 71516 ASAP# 903714 09/27/2007, 10/04/2007, 10/11/2007, 10/18/2007

FORECLOSURE NOTICE This firm is a debt collector attempting to collect a debt. Any information obtained will be used for this purpose. If you are in the Military, please contact our office at the number listed below. MORTGAGE SALE - Default has been made in the condition of a certain mortgage made by Charles H Craig and Castoria V Craig, Husband and Wife to American Equity Mortgage, Inc., Mortgagee, dated October 4, 2002 and recorded October 17, 2002 in Liber 37084 Page 793 Wayne County Records, Michigan. Said mortgage was assigned through means assignments to: Deutsche Bank National Trust Company, as Trustee for the registered holders of New Century Home Equity Loan Trust, Series 2003-2, Asset Backed Pass-Through Certificates, Series 2003-2, by assignment dated April 2, 2007 and recorded September 21, 2007 in Liber 46871, Page 591, on which mortgage there is claimed to be due at the date hereof the sum of One Hundred Fifty-Five Thousand Four Hundred Seventy-Five Dollars and Fifteen Cents (\$155,475.15) including interest 11.825% per annum. Under the power of sale contained in said mortgage and the statute in such case made and provided, notice is hereby given that said mortgage will be foreclosed by a sale of the mortgaged premises, or some part of them, at public vendue, Circuit Court of Wayne County at 1:00PM on Thursday, November 1, 2007. Said premises are situated in City of Detroit, Wayne County, Michigan, and are described as: Lot 245, Arthur J. Scully's Rifle Range Subdivision, according to the plat thereof as recorded in Liber 45, Page 34 of Plats, Wayne County Records Commonly known as 3451 Berkshire Street, Detroit MI 48224 The redemption period shall be 6 months from the date of such sale, unless determined abandoned in accordance with MCL 600.3241 a, in which case the redemption period shall be 30 days from the date of such sale, or upon the expiration of the notice required by MCL 600.3241(a)(c) whichever is later. Dated: OCTOBER 2, 2007 Deutsche Bank National Trust Company, as Trustee for the registered holders of New Century Home Equity Loan Trust, Series 2003-2, Asset Backed Pass-Through Certificates, Series 2003-2, Assignee of Mortgagee Attorneys: Potestivo & Associates, P.C. 811 South Blvd., Suite 100 Rochester Hills, MI 48307 (248) 844-5123 Our File No: 07-79477 ASAP# 91601 10/04/2007, 10/11/2007, 10/18/2007, 10/25/2007

Body Shop Manager Needed
Local dealership in need of experienced body shop manager. Must have good administrative skills, and work well with people. Excellent benefit package. Send resume to Box 282, C/O Heritage Newspapers, One Heritage Place, Suite 100, Southgate, MI 48195

DRIVERS: Great Wily Pay & Awesome Benefits. Home Wily. CDL-A & W/HAZMAT. 800-968-5005

NEED VACATION CASH? Send us your vacation time with a classified ad in HERITAGE CLASSIFIEDS. You get your cash fast! 1-877-688-3202

DRIVERS & Owner Operators
Well established Franchise carrier has immediate openings for company Drivers & Owner Operators. We also offer a Lease to Own Program. Home weekends. We pay \$800+. Great company benefits. Plus a \$1000 Sign-On Bonus. Must have driving experience. For more info call 800-521-9001 ext. 250 or visit www.touristtrucks.com for an application. Applications can be faxed to 313-928-4742

ACCEPTING APPLICATIONS
Fall Leaf Removal Help & Winter Sidewalk Shovelers. Snow Plow Drivers w/own truck & plow. Excellent Pay! ♦ 734-663-3343 ♦ Ext. 22 or 24

DRIVERS: Great Wily Pay & Awesome Benefits. Home Wily. CDL-A & W/HAZMAT. 800-968-5005

NEED VACATION CASH? Send us your vacation time with a classified ad in HERITAGE CLASSIFIEDS. You get your cash fast! 1-877-688-3202

DRIVERS & Owner Operators
Well established Franchise carrier has immediate openings for company Drivers & Owner Operators. We also offer a Lease to Own Program. Home weekends. We pay \$800+. Great company benefits. Plus a \$1000 Sign-On Bonus. Must have driving experience. For more info call 800-521-9001 ext. 250 or visit www.touristtrucks.com for an application. Applications can be faxed to 313-928-4742

DRIVERS: Great Wily Pay & Awesome Benefits. Home Wily. CDL-A & W/HAZMAT. 800-968-5005

NEED VACATION CASH? Send us your vacation time with a classified ad in HERITAGE CLASSIFIEDS. You get your cash fast! 1-877-688-3202

DRIVERS & Owner Operators
Well established Franchise carrier has immediate openings for company Drivers & Owner Operators. We also offer a Lease to Own Program. Home weekends. We pay \$800+. Great company benefits. Plus a \$1000 Sign-On Bonus. Must have driving experience. For more info call 800-521-9001 ext. 250 or visit www.touristtrucks.com for an application. Applications can be faxed to 313-928-4742

DRIVERS: Great Wily Pay & Awesome Benefits. Home Wily. CDL-A & W/HAZMAT. 800-968-5005

NEED VACATION CASH? Send us your vacation time with a classified ad in HERITAGE CLASSIFIEDS. You get your cash fast! 1-877-688-3202

DRIVERS & Owner Operators
Well established Franchise carrier has immediate openings for company Drivers & Owner Operators. We also offer a Lease to Own Program. Home weekends. We pay \$800+. Great company benefits. Plus a \$1000 Sign-On Bonus. Must have driving experience. For more info call 800-521-9001 ext. 250 or visit www.touristtrucks.com for an application. Applications can be faxed to 313-928-4742

DRIVERS: Great Wily Pay & Awesome Benefits. Home Wily. CDL-A & W/HAZMAT. 800-968-5005

NEED VACATION CASH? Send us your vacation time with a classified ad in HERITAGE CLASSIFIEDS. You get your cash fast! 1-877-688-3202

DRIVERS & Owner Operators
Well established Franchise carrier has immediate openings for company Drivers & Owner Operators. We also offer a Lease to Own Program. Home weekends. We pay \$800+. Great company benefits. Plus a \$1000 Sign-On Bonus. Must have driving experience. For more info call 800-521-9001 ext. 250 or visit www.touristtrucks.com for an application. Applications can be faxed to 313-928-4742

DRIVERS: Great Wily Pay & Awesome Benefits. Home Wily. CDL-A & W/HAZMAT. 800-968-5005

NEED VACATION CASH? Send us your vacation time with a classified ad in HERITAGE CLASSIFIEDS. You get your cash fast! 1-877-688-3202

DRIVERS & Owner Operators
Well established Franchise carrier has immediate openings for company Drivers & Owner Operators. We also offer a Lease to Own Program. Home weekends. We pay \$800+. Great company benefits. Plus a \$1000 Sign-On Bonus. Must have driving experience. For more info call 800-521-9001 ext. 250 or visit www.touristtrucks.com for an application. Applications can be faxed to 313-928-4742

DRIVERS: Great Wily Pay & Awesome Benefits. Home Wily. CDL-A & W/HAZMAT. 800-968-5005

NEED VACATION CASH? Send us your vacation time with a classified ad in HERITAGE CLASSIFIEDS. You get your cash fast! 1-877-688-3202

DRIVERS & Owner Operators
Well established Franchise carrier has immediate openings for company Drivers & Owner Operators. We also offer a Lease to Own Program. Home weekends. We pay \$800+. Great company benefits. Plus a \$1000 Sign-On Bonus. Must have driving experience. For more info call 800-521-9001 ext. 250 or visit www.touristtrucks.com for an application. Applications can be faxed to 313-928-4742

DRIVERS: Great Wily Pay & Awesome Benefits. Home Wily. CDL-A & W/HAZMAT. 800-968-5005

NEED VACATION CASH? Send us your vacation time with a classified ad in HERITAGE CLASSIFIEDS. You get your cash fast! 1-877-688-3202

DRIVERS & Owner Operators
Well established Franchise carrier has immediate openings for company Drivers & Owner Operators. We also offer a Lease to Own Program. Home weekends. We pay \$800+. Great company benefits. Plus a \$1000 Sign-On Bonus. Must have driving experience. For more info call 800-521-9001 ext. 250 or visit www.touristtrucks.com for an application. Applications can be faxed to 313-928-4742

DRIVERS: Great Wily Pay & Awesome Benefits. Home Wily. CDL-A & W/HAZMAT. 800-968-5005

NEED VACATION CASH? Send us your vacation time with a classified ad in HERITAGE CLASSIFIEDS. You get your cash fast! 1-877-688-3202

DRIVERS & Owner Operators
Well established Franchise carrier has immediate openings for company Drivers & Owner Operators. We also offer a Lease to Own Program. Home weekends. We pay \$800+. Great company benefits. Plus a \$1000 Sign-On Bonus. Must have driving experience. For more info call 800-521-9001 ext. 250 or visit www.touristtrucks.com for an application. Applications can be faxed to 313-928-4742

DRIVERS: Great Wily Pay & Awesome Benefits. Home Wily. CDL-A & W/HAZMAT. 800-968-5005

NEED VACATION CASH? Send us your vacation time with a classified ad in HERITAGE CLASSIFIEDS. You get your cash fast! 1-877-688-3202

Accelerated CDL Training!
Get your CDL in just 2 WEEKS! Classes start WEEKLY! You qualify for FREE training! Call Integrity Truck Driving School today for details. Auburn Hills 800.930.4837 IntegrityUSA.com

A CDL DRIVER TRAINING
"Free" Truck Driving Training if qualified. Job Placement, Call Best Truck Driving School 313-841-4030

A.D Transport Local Class A
\$15.00-16.00 Home Daily Limited Openings 800-632-0350 www.adtransport.com

TRAINCO TRUCK DRIVING SCHOOL
"Let Us Drive You To Your Future" Professional Truck Driving School & Career Center 734-374-5000 Quality training on late model equipment Friendly, personable, licensed instructors Day, Evening, and Weekend classes forming now DIRECT to our Classroom to HIRE YOU! Local, Regional and OTR Payment Plans Available For Everyone! TRAINCO, INC. in partnership with Wayne County Community College Class B Training (one day)

Driver Trainees Needed Now
at Steven's Transport Earn \$800+ per week! No experience needed! CDL & Job Ready In 3 weeks! 2 local training sites! 1-888-822-8743

DRIVERS: Great Wily Pay & Awesome Benefits. Home Wily. CDL-A & W/HAZMAT. 800-968-5005

NEED VACATION CASH? Send us your vacation time with a classified ad in HERITAGE CLASSIFIEDS. You get your cash fast! 1-877-688-3202

DRIVERS & Owner Operators
Well established Franchise carrier has immediate openings for company Drivers & Owner Operators. We also offer a Lease to Own Program. Home weekends. We pay \$800+. Great company benefits. Plus a \$1000 Sign-On Bonus. Must have driving experience. For more info call 800-521-9001 ext. 250 or visit www.touristtrucks.com for an application. Applications can be faxed to 313-928-4742

DRIVERS: Great Wily Pay & Awesome Benefits. Home Wily. CDL-A & W/HAZMAT. 800-968-5005

NEED VACATION CASH? Send us your vacation time with a classified ad in HERITAGE CLASSIFIEDS. You get your cash fast! 1-877-688-3202

DRIVERS & Owner Operators
Well established Franchise carrier has immediate openings for company Drivers & Owner Operators. We also offer a Lease to Own Program. Home weekends. We pay \$800+. Great company benefits. Plus a \$1000 Sign-On Bonus. Must have driving experience. For more info call 800-521-9001 ext. 250 or visit www.touristtrucks.com for an application. Applications can be faxed to 313-928-4742

DRIVERS: Great Wily Pay & Awesome Benefits. Home Wily. CDL-A & W/HAZMAT. 800-968-5005

NEED VACATION CASH? Send us your vacation time with a classified ad in HERITAGE CLASSIFIEDS. You get your cash fast! 1-877-688-3202

DRIVERS & Owner Operators
Well established Franchise carrier has immediate openings for company Drivers & Owner Operators. We also offer a Lease to Own Program. Home weekends. We pay \$800+. Great company benefits. Plus a \$1000 Sign-On Bonus. Must have driving experience. For more info call 800-521-9001 ext. 250 or visit www.touristtrucks.com for an application. Applications can be faxed to 313-928-4742

DRIVERS: Great Wily Pay & Awesome Benefits. Home Wily. CDL-A & W/HAZMAT. 800-968-5005

NEED VACATION CASH? Send us your vacation time with a classified ad in HERITAGE CLASSIFIEDS. You get your cash fast! 1-877-688-3202

DRIVERS & Owner Operators
Well established Franchise carrier has immediate openings for company Drivers & Owner Operators. We also offer a Lease to Own Program. Home weekends. We pay \$800+. Great company benefits. Plus a \$1000 Sign-On Bonus. Must have driving experience. For more info call 800-521-9001 ext. 250 or visit www.touristtrucks.com for an application. Applications can be faxed to 313-928-4742

DRIVERS: Great Wily Pay & Awesome Benefits. Home Wily. CDL-A & W/HAZMAT. 800-968-5005

NEED VACATION CASH? Send us your vacation time with a classified ad in HERITAGE CLASSIFIEDS. You get your cash fast! 1-877-688-3202

DRIVERS & Owner Operators
Well established Franchise carrier has immediate openings for company Drivers & Owner Operators. We also offer a Lease to Own Program. Home weekends. We pay \$800+. Great company benefits. Plus a \$1000 Sign-On Bonus. Must have driving experience. For more info call 800-521-9001 ext. 250 or visit www.touristtrucks.com for an application. Applications can be faxed to 313-928-4742

DRIVERS: Great Wily Pay & Awesome Benefits. Home Wily. CDL-A & W/HAZMAT. 800-968-5005

NEED VACATION CASH? Send us your vacation time with a classified ad in HERITAGE CLASSIFIEDS. You get your cash fast! 1-877-688-3202

DRIVERS & Owner Operators
Well established Franchise carrier has immediate openings for company Drivers & Owner Operators. We also offer a Lease to Own Program. Home weekends. We pay \$800+. Great company benefits. Plus a \$1000 Sign-On Bonus. Must have driving experience. For more info call 800-521-9001 ext. 250 or visit www.touristtrucks.com for an application. Applications can be faxed to 313-928-4742

DRIVERS: Great Wily Pay & Awesome Benefits. Home Wily. CDL-A & W/HAZMAT. 800-968-5005

NEED VACATION CASH? Send us your vacation time with a classified ad in HERITAGE CLASSIFIEDS. You get your cash fast! 1-877-688-3202

DRIVERS & Owner Operators
Well established Franchise carrier has immediate openings for company Drivers & Owner Operators. We also offer a Lease to Own Program. Home weekends. We pay \$800+. Great company benefits. Plus a \$1000 Sign-On Bonus. Must have driving experience. For more info call 800-521-9001 ext. 250 or visit www.touristtrucks.com for an application. Applications can be faxed to 313-928-4742

DRIVERS: Great Wily Pay & Awesome Benefits. Home Wily. CDL-A & W/HAZMAT. 800-968-5005

NEED VACATION CASH? Send us your vacation time with a classified ad in HERITAGE CLASSIFIEDS. You get your cash fast! 1-877-688-3202

DRIVERS & Owner Operators
Well established Franchise carrier has immediate openings for company Drivers & Owner Operators. We also offer a Lease to Own Program. Home weekends. We pay \$800+. Great company benefits. Plus a \$1000 Sign-On Bonus. Must have driving experience. For more info call 800-521-9001 ext. 250 or visit www.touristtrucks.com for an application. Applications can be faxed to 313-928-4742

DRIVERS: Great Wily Pay & Awesome Benefits. Home Wily. CDL-A & W/HAZMAT. 800-968-5005

NEED VACATION CASH? Send us your vacation time with a classified ad in HERITAGE CLASSIFIEDS.

| | | | | |
|----------------------------------|-------------------------------------|-------------------------------------|------------------------------------|--|
| 1000 ANNOUNCEMENTS | 3010 Horses/Livestock | 5510 Open Houses | 6090 RVs/Trailers | 7280 Heating & Cooling |
| 1010 Adoptions | 3020 Pets | 5520 Genesee County | 6100 Service/Repair | 7285 Home Improvement |
| 1020 Celebrations | 3030 Pet Services/Supplies | 5530 Lapeer County | 6110 Snowmobiles | 7300 Insurance |
| 1025 Card of Thanks | | 5540 Livingston County | 6120 Sports/Utility | 7300 Lawn Care/Landscaping |
| 1050 Legal Notices | 4000 EMPLOYMENT | 5550 Macomb County | 6130 Trucks | 7310 Limousine |
| 1060 Lost | 4010 Accounting/Finance | 5555 Monroe County | 6140 Vans/Mini | 7320 Manufactured/Mobile Home Services |
| 1070 Found | 4020 Automotive Employment | 5560 Oakland County | | 7330 Miscellaneous Services |
| 1090 Personal/Announcements | 4030 Business Opportunity | 5565 St. Clair County | 7000 BUSINESS SERVICES | 7340 Moving & Storage |
| | 4033 Computers/IT | 5570 Washtenaw County | 7010 Accounting/Taxes | 7350 Painting & Decorating |
| 2000 MISCELLANEOUS | 4036 Dental | 5580 Wayne County For Sale By Owner | 7020 Alterations | 7360 Photography/Video Services |
| 2010 Antiques | 4040 Domestic | 5590 Mid-Michigan | 7030 Animal/Pest Control | 7365 Plumbing |
| 2020 Appliances | 4050 Drivers | 5600 Northern Property | 7040 Appliance Repair | 7370 Pool/Spa-Installation/Repair |
| 2030 Arts/Crafts/Bazaar | 4060 Education/Training | 5610 Thumb Area | 7050 Asphalt/Seal Coating | 7375 Power Washing |
| 2040 Auction/Estate Sale | 4070 Employment Services | 5620 Upper Peninsula | 7060 Attorney/Legal | 7380 Roofing |
| 2050 Bargains | 4075 Engineering/Design | 5625 Waterfront | 7070 Banquet Halls/Catering | 7390 Security |
| 2060 Building Supplies | 4080 General Employment | 5630 Western Michigan | 7075 Basement Waterproofing | 7400 Septic Systems |
| 2070 Business/Office Equipment | 4090 Health Care | 5640 Out of State | 7080 Brick/Block | 7405 Service Directory |
| 2080 Cemetery Lots | 4100 Nursing | 5650 Commercial/Industrial | 7090 Building/Construction | 7408 Siding/Gutters |
| 2090 Collectibles/Hobbies | 4110 Office/Clerical | 5660 Condos/Townhouses/Duplexes | 7095 Cement Work | 7410 Small Engine Repair |
| 2100 Computers | 4120 Professional/Management | 5670 Income Property | 7100 Ceramic Tile Installation | 7420 Snow Removal |
| 2110 Electronics | 4130 Restaurant/Hotel | 5680 Manufactured/Mobile Homes | 7110 Child Care | 7430 Telephone Installation/Repair |
| 2115 Farm Equipment | 4135 Retail | 5690 Loans/Mortgages | 7120 Chimney | 7440 Towing |
| 2120 Farm Produce/Flowers/Plants | 4140 Sales/Marketing | 5700 Real Estate Wanted | 7130 Cleaning/Maintenance Services | 7450 Tree Service |
| 2130 Lawn/Garden | 4150 Situations Wanted | 5710 Lots/Vacant Land | 7140 Clock Repair | 7460 Trucking & Hauling |
| 2140 Firewood/Fuel | | | 7150 Computer/Internet Services | 7470 Water/Well Drilling |
| 2145 Bargain Hunter | | | 7160 Consoles/Adult Care | 7480 Health/Nutrition |
| 2150 Furniture | | | 7170 Decks/Patio/Sunrooms | 7490 Welding |
| 2160 Garage/Rummage Sales | 5000 REAL ESTATE FOR RENT | | 7175 Drywall/Plastering | 7500 Windows & Doors |
| 2170 Jewelry & Apparel | 5010 Apartments/Flats | | 7180 Education/Training | |
| 2180 Machinery & Tools | 5020 Commercial/Industrial For Rent | | 7190 Electrical | |
| 2190 Miscellaneous For Sale | 5030 Condos/Townhouses/Duplexes | | 7200 Electronics Repair | |
| 2200 Miscellaneous Wanted | 5040 Houses For Rent | | 7210 Entertainment | |
| 2210 Musical Instruments | 5045 Land for Lease | | 7220 Fences | |
| 2220 Pools/Spas/Hot Tubs | 5050 Living Quarters to Share/Rooms | | 7230 Flooring | |
| 2230 Seasonal Items | 5060 Manufactured/Mobile Homes | | 7240 Florists | |
| 2240 Sporting Goods | 5070 Resort/Vacation Homes For Rent | | 7250 Furniture Repair/Restoration | |
| | 5080 Wanted To Rent | | 7260 Hair/Beauty Services | |
| 3000 ANIMALS | 5090 REAL ESTATE FOR SALE | | 7270 Handymen | |
| | | | | |

Immediate Openings
\$14.25 base-appt
Customer sales/service, no telemarketing, no exp. needed, cond. apply. 1747 APPL NWHL
734-283-7944

MACHINIST
I.D. O.D. Grinder. Must be experienced with Carbide & Steel. Day position available. No weekends. Apply in person:
Acme Carbide Die Inc.,
6202 Executive Dr.,
Westland, MI 48185

MAINTENANCE/
GROUND
TECHNICIAN

needed full time for affordable housing community. Exp. in HVAC, plumbing, carpentry and general repairs. Exc. benefit pkg. for aggressive self starter who is willing to accept challenge. Fax resume: 734-465-8326 Equal Opportunity Employer

NAIL TECHS
looking for 2 exp. business minded Nail Tech's for new nail salon inside of In Chelsea Hair Design. Both rural, no rental fees until 2008. Opportunity to build clientele during busy holiday season. Call Leah 734-255-7892

Security
*** ACCEPTING ***
*** APPLICATIONS ***
NATION WIDE SECURITY

Is Michigan's forerunner in the security industry. Job's are located in the Downriver and surrounding areas. Great holiday income! 18+, valid MI, D.L., HSOR GED, be able to pass a drug & have no past criminal history. Resumes: 4403 Middle Rd. - Suite N-1330-44
2380 W. 10 Mile
4102 W. 10 Mile - 300-44
1-877-WORK-NWS
www.nwsecurity.us

Caregivers
CNA's/Need
Seeking Caregivers/
CNA's for the Chelsea/
Dexter area. All shifts
available. Call
734-971-5104.

EMT for Ambulance
State licensed & pass
testing. Full/part-time.
313-963-2000

OFFICE HELP Needed
P/T M-F 12pm-5pm
Basic office skills
Quick learner.
Call 734-475-6480
or send resume to
Hopp Electric, Inc.
720 W. Industrial
Chelsea, MI 48118
Attn: Yvonne

GRILL COOK
Exp. helpful. Apply in
person: 20700 Old
US-12, Chelsea.

Now Hiring
Olga's Kitchen
New location.
Servers, Cashiers/
Hosts, Cooks & Dish-
washers. Apply in
person Mon-Sat. 9am-7pm.
29414 Allen Rd.
Woodhaven, MI 48183
or call 248-840-5202

WAITRESS NEEDED
Weekend and evening
shifts. Apply in person:
Hungry Wolf Restaurant,
20400 E. Austin Rd.,
Manchester

\$100K Earning
Potential
Be an Insurance agent.
Affiliated with a Fortune
500 Company. We will
train. Excellent lead
program, no nights or
weekends. Good commu-
nication skills a must.
Sales experience a plus,
but not required. Call
1-800-738-1942

WANTED: UNIQUE
items at affordable
prices. See the classified.



ANTIQUE & COLLECTIBLES

Arts & Crafts at the Red Barn,
13461 Sharon Valley Rd.
(between Manchester & Napoleon)
Fri. only, Oct. 13th, 8-4pm

CASH FOR W/2 PHOTOS
Wedded Tanks & Plates
US-German-Japanese Originals
Only!! 248-605-3787

ALMOST NEW
Aquacera RSI-System 2
Soft Free Water Condition-
ing. New \$5000.
Asking \$3000
734-646-8626

Kennmore appliances
white 5 years old exc.
cond. Refrigerator
\$300, Stove \$250,
dishwasher \$150, mi-
crowave \$100, wash-
er & dryer \$200
each. SOLD

**REFRIGERATOR/
RANGE/ WASHER/
DRYER/** \$450.
Clean, delivery.
734-941-2376

REFRIGERATORS
\$100, washer, dryer,
stoves \$75 each
warranty/delivery
avail. 734-229-0702
www.appliancestore.com

WANTED:
MAYTAG (Only),
Square Tub Winger
washer, Model E2L.
Will pick up.
419-522-8043

WASHER & Dryers,
Stoves & Refrigerators,
exc. condition.
Delivery available.
30 Day Warranty.
313-657-5153 or
734-308-1906

O.W. BEST Craft
show, Dearborn Hts.
Dec. 1st, 2007, craft-
ers needed, for appli-
cation call Kim.
313-299-0447

WANTED:
VENDORS/ CRAFTERS
for Snow School Holiday
Spectacular. Nov. 9th
Please contact
Colette for more
details. 313-333-0121

VAN BUREN Twp.
Oct. 12, 10-6, Oct. 13,
10-5. Lots of nice
stuff. Some furniture.
Meadows of Van Buren
(off Tyler) 45757
Wildrye Ct. build. 22,
apt. #7.

AAA Always Buying
US silver/ gold
Coins, scrap gold,
pocket watches,
Lionel/ Flyer
Trains, old toys,
old comics,
old baseball cards
734-558-2986

AAA Always Buying
US silver/ gold
Coins, scrap gold,
pocket watches,
Lionel/ Flyer
Trains, old toys,
old comics,
old baseball cards
734-558-2986

PLACE AN AD
1-877-888-3202

DOLLS - Large collection,
including Daddy
Long Legs, will sell
individually or entire
collection. If interest-
ed call Mark at:
734-626-1739

Buy Beanie Babies!
I will be at the I sold it
Store. This and next
Fri. & Sat. 10-6. I will
pay cash on the spot
for all beanie's. Fast
& Fair. No appt.
needed. Ann Arbor/
Saline, and Eichen-
hower parkway in
Ann Arbor. 734-761-
6187 www.beanieground.com

66 DAVID BROWN
selectomatic, 880
tractor, 40HP 3.0 rear
hitch. \$4200
734-461-2023

**CRAFTMATIC AD-
JUSTABLE** bed
w/ new heating pad.
Like New! \$350/best
313-641-5591

CURIO CABINET Solid
Oak, 3 glass
doors, 2 shelves,
exc. cond., asking
\$250. 313-386-8815

CLASSIFIED Does it All!

DINING ROOM set table
w/ 2 leaves, cus-
tom table pad, 6
chairs, buffet & large
shelf. Asking
\$2000 313-292-6629

DINING ROOM table
with leaf & 4 uphol-
stered chairs, excel-
lent condition.
734-874-7338

ENTERTAINMENT
Center 6 ft. x 6 1/2 ft.,
lighted, shelves, cherry
wood. \$400 best
offer 313-908-4626

LIVING ROOM/ dining
room set. Queen
Anne Style, dinette
w/ China. \$1400
/best. 313-999-8651

NEW WROUGHT IRON
& Glass Table with 4
chairs. Plastic still on
chairs. \$175.
734-771-7831

**SLIGH GRANDFA-
THIER** grand, beau-
tiful. \$950.
313-295-1097

ALLEN PARK 14893
Morris betw. Allen &
Dix near T. Bowl.
Oct. 12, 13 9-5. XLW
clothes, dishes, misc.

ALLEN PARK 15809
Harrison, Oct. 12-13
from 9-5. Multi home
sale. Furniture,
household items,
hobby equipment,
hunting equipment.

**ALLEN PARK 2 FAMI-
LY SALE** Household
items, clothes, exer-
cise equip. 10/11-12,
9-4. 9844 Rosedale.

ALLEN PARK 6508
Osage Oct. 10-13,
9-5. Infants, Girls,
& boys clothes, house-
hold, toys, piano

BROWNSTOWN -
22800 Beech Daily Oct.
13 9-5. Clothing, furni-
ture, tools, kids items

2 LOVE seats Cindy
Crawford design, den-
im new \$1100, exc.
condition, ask \$300
per. \$500 pair or best
offer. Sold

\$75 queen pillow
top mattress new in
plastic, delivery
734-891-8481

BEAUTIFUL CUSTOM
sofa & chair, French
Provincial carved
cherry wood. \$500.
Crystal lamp
\$80.00 734-282-5852

BEDROOM SET all in
one. Solid pine.
White washed, incl. 2
beds, desk, chest,
ladder & storage.
Matching dresser.
\$500 734-873-0999

BEDROOM SET, long
dresser & mirror,
Schlafly cedar
chest, night stand &
headboard. Tons of
beautiful. \$450.
313-295-1097

Antiques/
Books 2040

Antiques/
Books 2040

Chelsea
"Grandma's
Attic Sale"

To Benefit
the Chelsea
Senior Center

Grandma and
Grandpa have cleaned
house and we have
their treasures.
Something for
everyone.
Lots of craft items.
Bake sale featuring
home-made pretzels.
Friday & Saturday
October 12 & 13
9-2 PM
Washington Street
Education Center
512 E. Washington
Street
No Pre-Sales

ESTATE AUCTION
• 1997 Mercury Cougar XR7, 15,720 miles •
Fantastic 1895 Jug, "Records in Ring" • Furniture •
Glassware • Guns • Records • Many More Items

Wednesday, Oct. 17th @ 10:30 am
1001 Hutchins Ave. • Ann Arbor, MI
Estate of Alberta A. & Robert G. Bums
Complete list on our website at
www.braunandheller.com
Braun & Heller Auction Services, Inc.
BRIAN BRAUN • (734) 996-9135

BED WALL and chest.
Oak exc. condition
by American Drew.
\$500. 734-479-4955

BRAND NEW queen size Pil-
lowtop set \$175, warranty,
con. deliver. 734-231-6622

**CRAFTMATIC AD-
JUSTABLE** bed
w/ new heating pad.
Like New! \$350/best
313-641-5591

CURIO CABINET Solid
Oak, 3 glass
doors, 2 shelves,
exc. cond., asking
\$250. 313-386-8815

CLASSIFIED Does it All!

DINING ROOM set table
w/ 2 leaves, cus-
tom table pad, 6
chairs, buffet & large
shelf. Asking
\$2000 313-292-6629

DINING ROOM table
with leaf & 4 uphol-
stered chairs, excel-
lent condition.
734-874-7338

ENTERTAINMENT
Center 6 ft. x 6 1/2 ft.,
lighted, shelves, cherry
wood. \$400 best
offer 313-908-4626

LIVING ROOM/ dining
room set. Queen
Anne Style, dinette
w/ China. \$1400
/best. 313-999-8651

NEW WROUGHT IRON
& Glass Table with 4
chairs. Plastic still on
chairs. \$175.
734-771-7831

**SLIGH GRANDFA-
THIER** grand, beau-
tiful. \$950.
313-295-1097

ALLEN PARK 14893
Morris betw. Allen &
Dix near T. Bowl.
Oct. 12, 13 9-5. XLW
clothes, dishes, misc.

ALLEN PARK 15809
Harrison, Oct. 12-13
from 9-5. Multi home
sale. Furniture,
household items,
hobby equipment,
hunting equipment.

**ALLEN PARK 2 FAMI-
LY SALE** Household
items, clothes, exer-
cise equip. 10/11-12,
9-4. 9844 Rosedale.

ALLEN PARK 6508
Osage Oct. 10-13,
9-5. Infants, Girls,
& boys clothes, house-
hold, toys, piano

BROWNSTOWN -
22800 Beech Daily Oct.
13 9-5. Clothing, furni-
ture, tools, kids items

2 LOVE seats Cindy
Crawford design, den-
im new \$1100, exc.
condition, ask \$300
per. \$500 pair or best
offer. Sold

\$75 queen pillow
top mattress new in
plastic, delivery
734-891-8481

BEAUTIFUL CUSTOM
sofa & chair, French
Provincial carved
cherry wood. \$500.
Crystal lamp
\$80.00 734-282-5852

BEDROOM SET all in
one. Solid pine.
White washed, incl. 2
beds, desk, chest,
ladder & storage.
Matching dresser.
\$500 734-873-0999

BEDROOM SET, long
dresser & mirror,
Schlafly cedar
chest, night stand &
headboard. Tons of
beautiful. \$450.
313-295-1097

Antiques/
Books 2040

Antiques/
Books 2040

Chelsea
"Grandma's
Attic Sale"

To Benefit
the Chelsea
Senior Center

Grandma and
Grandpa have cleaned
house and we have
their treasures.
Something for
everyone.
Lots of craft items.
Bake sale featuring
home-made pretzels.
Friday & Saturday
October 12 & 13
9-2 PM
Washington Street
Education Center
512 E. Washington
Street
No Pre-Sales

ESTATE AUCTION
• 1997 Mercury Cougar XR7, 15,720 miles •
Fantastic 1895 Jug, "Records in Ring" • Furniture •
Glassware • Guns • Records • Many More Items

Wednesday, Oct. 17th @ 10:30 am
1001 Hutchins Ave. • Ann Arbor, MI
Estate of Alberta A. & Robert G. Bums
Complete list on our website at
www.braunandheller.com
Braun & Heller Auction Services, Inc.
BRIAN BRAUN • (734) 996-9135

BROWNSTOWN
27413 Wyatt (S. of
Vreeland at I-75)
Oct. 12 & 13, 9-5.
Depression glass, x-
mas collectible's,
misc. Low prices!

CHELSEA 14393 For-
est Court, Sat & Sun,
9-5. Bike, Books, cut
glass material, some-
thing for everyone.

CHELSEA 800 Darwin
(Beller Estates) 2
family yard sale. An-
tiques & lots of misc.
Oct. 13 from 9-4pm.

CHELSEA - Thurs. &
Fri. Oct. 11th-12th
9-5pm. 23 Chestnut
Dr. off of M52. Some-
thing for everyone.

DEARBORN 15188
Payne Cr. Oct. 6-7
from 9-5pm. State
Beach Daily & Inkster)
Sale. Clothes, house-
hold, crafts, & misc.

DEARBORN 2219
Academy, between
Oxford & Harvard,
Oct. 12 & 13, Fri. &
Sat. 9am.

DEARBORN 22936
Sheridan Oct. 12-13
from 9-5pm. Col-
lectibles, household,
glassware, & more.

DEARBORN 5452 Maple,
1/2 block S. of
Ford Rd. 2 blocks W.
of Shaler. Oct. 12-14
from 9-5. Queen sofa
bed, dry sink, furni-
ture, & misc.

DEARBORN 657 High-
view Oct. 11-13 from
9-5pm. Sealy twin mat-
tress & box spring,
dresser, night stand,
30" color TV, karaoke
machine, keyboard,
women's clothes
(6-18), lots of misc.

DEARBORN, 6642
Neckel, Huge Sale
Oct. 11-13th,
from 9-4pm

DEARBORN HTS.
28810 Doughter (S.
of Ford, W. of John
Daily). Oct. 12 & 13,
9-5. Bikes, console
TV, household
clothes, holiday, misc

DEARBORN HTS.
5693 Culver, Fri.,
Sun., 10-5pm, Mov-
ing Sale, fig. appliances,
player piano, all
kinds of great stuff.

DEARBORN HTS.,
5 family sale, 5699
Beaver, Oct. 11-14th,
10-5pm, boys, older
girls, & women clothes,
toys, lawn, exercise
equip. Everything must
go Cheap!

FLATROCK 26925
James, Oct. 13, from
9-5. furniture, house-
holds, crafts, NO
baby items.

UTILITY PERSON IV
The City of Saline, Michigan is accepting
applications for the full time position of Utility
Person IV for the Department of Waste Water
and Water Treatment Plant. Salary \$18.01
hr/min to \$23.13 hr/max with additional license
premium and excellent benefits.

Work involves operation and maintenance of
wastewater and water equipment, sewage lift
stations, biological and chemical laboratory
analyses and other duties as assigned. Must
possess a Class D and/or D-4 MDEQ certifica-
tion, or the ability to achieve certification within
two years; be available for off hour call ins;
possess and maintain a valid Michigan Drivers
License; and residency required within (20)
twenty miles of the City of Saline.

Submit completed application form by
5:00 p.m. Thursday November 1, 2007,
to the City of Saline, 100 N. Harris, Saline MI
48176. Attention: Personnel Department. EOE

Office/Call
470

REAL ESTATE

SOUTHGATE 15741
Drake 10/12-13, 9-5.
Huge 3 family sale!
Furniture, clothes,
toys & much more.

SOUTHGATE
Church rummage
sale. Peace Lutheran
Oct. 13th, 10-3 12500
Fort at Wesley. Also
bake sale and plants.

SOUTHGATE
MOVING SALE
13671 Netherwood
Oct. 11-14th, 9-5, furni-
ture, appliances, crafts,
clothes, & household

TAYLOR 24826 Ward,
Thur. - Sat., 9-6pm,
toys, furniture, baby
stuff and more.

TAYLOR 6483 Cooper,
around Ecorse &
Telegraph, Oct.
12-15, 10-7, + size
clothes and more.

TAYLOR 6808 Mad-
ison, Oct. 12-14 from
9-6pm. Yard Sale.
Belt, Ecorse & 194, E.
side of Telegraph off of
Cypress & Madison.

TAYLOR 8302 Syra-
use, Oct. 12-14 from
10-6 everything I
don't need and
something for every-
one.

TAYLOR 8501 Kath-
erine, Oct. 12, 13, 14
10-5. Huge garage
sale something for
everyone

CLASSIFIED Does it All!

TAYLOR, 6710
Jackson, Oct. 12-14th,
9-6pm, plus size
clothes, baby items,
essential oils and
incense, vhs tapes and
cosmetics.

TAYLOR MOVING In
Sale, 6654 Birch,
Thur. - Sat., 8:30am-
7, Everything must
go. Emptying garage!

TAYLOR SAT. & Sun.
10-4, 6511 Elm St.
Baby crib, some
hunting & finishing
items, household

TRENTON 4020 Dev-
onshire Thur. 10/11
9-5. Tons of boys' to-
dies clothes & toys,
some household,
women's clothing.

TRENTON 2840 Maid-
stone, Fort St. &
West rd., Fri. & Sat.,
Oct. 12 & 13, 9-3pm,
baby & kids items,
exercise, bouncer,
jumper, stair stepper,
furniture, household
and much more.

TRENTON GARAGE
Bam't., Sale 2926
Maidstone, Fri. &
Sat., 9-4pm, girls
7-11, household
books & toys, Barbie
joke and more.

TRENTON OCT. 13-14
9-4, 1681 Edsel St.
Household furniture &
decor, baby, men's
women's clothes, 10
in. bath vanity w/ top
& medicine cabinet,
galssware, all stuff
must go!

WILLIS 10640 Judd
Rd. between McKean
& Rawsonville Rd.
Oct. 12 & 13 from 9-5
Barn & garage sale,
household items,
tools, antiques, furni-
ture, Precious Mo-
ments & misc.

WOODHAVEN 24407
Heritage, Oct. 12-14
from 9-3. Women's
plus & kids clothes,
toys, furniture & misc.

**WOODHAVEN ES-
TATE** Garage Sale,
26215 Allen Rd., Oct.
13 & 14, 10-4.
Household items, fur-
niture, collectibles, &
much more!

WOODHAVEN Multi
family, Christmas
wedding/banquet de-
cor, 20 hurricane
centerpieces, glass-
ware, misses 7 to 12,
furniture, household,
misc. Fri. & Sat. 9-5
West Rd. to Heritage
to 22308 Ryegate.

WYANDOTTE 1048
Poplar Ct. off 12th St.
Oct. 13th, 9-5pm.
Designer girls 0-2T
& women's plus size
clothing, movies,
PartyLite, Dept. 56,
Quality household.

WYANDOTTE 207
Perry Place, Oct. 12
& 13, 9-5pm, 40
years of wonderful
accumulation. Some
household, some fur-
niture, lots of wonder-
ful things.

WYANDOTTE 3347
14th St. Oct. 13-14
10-4pm. 2 Family
Sale. Furniture,
household, tools, etc.

WYANDOTTE 417
Ecorse, Oct. 11-12 10-
4pm. Indoors!!!
Something for every-
one!! *****

WYANDOTTE
Annual Rummage Sale
St. John Church, 2744 4th
Fri. Oct. 12th, 9-4pm
Sat. Oct. 13th, 9-12pm

WYANDOTTE ESTATE per-
sonal items, 3819 15th
St. SE, Sat. 10/13, 10-4
Huge sale! Reduced prices!
Lots of new stuff! Jewelry,
man's clothing, craft supplies,
kitchen items, toys, kids, an-
tiques, collectibles, glassware,
household, tools, & more!

NEWER 225 Bob Cat
welder w/ welding
leads & propane tank
\$1500 or best offer
734-282-8481

16" WHEELCHAIR,
\$200 obo. 22" Heavy
duty wheelchair, \$300
obo. 734-283-3743

2 NEW HOODS, \$100, 2
rust free doors, \$100
for '88 Ford Ranger
Bronco 2, Call Ken
734-674-0110

'88 DODGE full size
pick-up 727 Trans.
(\$100) and hood (\$50)
rust free. Call Ken,
734-674-0110

CARPET SALE
Warehouse prices!
Next day installation.
Joe's Carpet Service
734-374-2554

FAST CASH
Self Classified!

DETROIT RED
WINGS tickets avail.
Sec. 206 row 7, 2
seats. \$54, each.
John 734-674-7107

JERSEY NEW w/ tag,
Shanahan #14, Li-
censed NHL/CCM.
\$49.99.
734-281-1240

LOW VISION machine
(magnifier) \$1500.
New power wheel
chair, used once
\$2000. 313-291-4267

NEW IN box Limited
Edition Tiffany Style
Floor Lamp, Hat
Shaped. \$274.99.
734-281-1240

RIFLE WANTED
Lever action, bolt
action, or older .22
rifle. Also buying
misc. ammo.
734-658-7579

SET OF Tube Bump-
ers for Jeep CJ, \$35
Call Ken,
734-674-0110

TRAILER & PARTS
New & used enclosed
cargo trailer. Many to
choose from. Full line
of goose-neck, utility,
and horse trailers
available. Axes, fen-
ders, hubs, springs,
lights, coupler, etc.,
in stock.
Brown's Trailer, Inc.
Three miles E. of
Clinton on US-12
517-456-4520

TWO BOOKLETS
On & Lens Got Married
The Truth Will Out
\$4.95 31st St. to Jackson
310 31st St. SE 33906-3444

WYANDOTTE 417
Ecorse, Oct. 11-12 10-
4pm. Indoors!!!
Something for every-
one!! *****

CASH PAID for old
coins. Gold/Silver
jewelry any cond. We
can come to you.
734-752-9720

HIGH PRICES PAID
Wanted: Photos
albums, marbles,
Bibles, books,
negatives, oil paintings,
clips, journals,
letters, anything else
historic all prior to
1940's. 313-285-4188
Tom, thmrd@aol.com

30-06 MDL 742 Rem.
Woodmaster w/ 3x3
Leupold scope, hard
pack case and ammo,
\$700obo 734-429-8551

SEASONAL SPORTING
equipment is a best seller
in classified.

ATTENTION BOW
hunters: Bear White
Tail compound bow.
\$75. firm. 313-585-
2669, Dearborn Hgts.

FIREARM WANTED
for hunting. Shotgun,
22 or Deer rifle.
734-658-7579

POOL TABLE excel-
lent cond. 44x78x32,
4 cue sticks. you
take. \$150.
313-402-6062

WILDER 4 Station
Gym, \$100. Walton
Treadmill, \$35. Call
Ken, 734-674-0110

CLASSIFIED
Brings buyers and
sellers together.
Help families find
new homes.
Makes selling and
shopping simple.
Provide job seekers
with career information.

PEEK-A-POO 8 wk.
males & females,
vet checked, shots;
wormed, \$400.
313-216-8486

YORKIE AKC pup 9
wks. old male. 1st
shots, tails/dew claws
done. 3.9 lbs. \$550.
313-362-6368

3 DOGS avail. Owner
moving. Bichon-Poo-
die mix, 2 Shih-Tzu
dogs. 734-475-3434
or 734-709-8855

4 1/2 month old black
mini pony, very
friendly, used to be-
ing with horses. Call:
734-899-4339

AKC BOXER pups, 2
females, 1 male, vet
checked Call for info.
734-845-1641

AKC SHIH TZU pup-
pies, 6 weeks, shots,
AKC/males avail.
\$400-\$500.
418-277-5034

AKC SHIH-TZU puppy
male, adorable, 12
wks. old, shots to
date, tan/black, \$450.
SOLD

BLACK LAB, Male, 6
months old. All shots
& wormed. Very ac-
tive. 313-841-6114

BOUVIER PUPPIES
AKC, Male & female.
248-842-9219 or
734-771-9881

CATS, TO-good home,
for information please
call. Up to date medi-
cal. 734-789-8230

COLLIE RESCUE
See us Sat. Oct. 13th.
at Petco in Allen
Park 877-299-7307
www.collierescue.com

DACHSHUND TOP
quality. Short/ long
haired, adults &
pups, also cream.
734-243-5416

FEIST PUPPIES 2 1/2
months old, bob
tails, perched ears.
1st shots, \$175 either
sex. 734-753-4110

GERMAN SHEPHERD
AKC pups, shots &
wormed, \$350.
734-355-8405

KITTENS LOVING and
adorable, cute &
playful, \$25/each.
Need good homes.
734-285-3463

CHLSEA DOWNTOWN
Rent starting at
\$645/mo. 2 bdrm.
apts. On-site laun-
dry. Newly remode-
led apts. available
Call 734-994-5284
madproco.com

PLACE AN AD
1-877-888-3202

CHLSEA
Warren Apartments
Privately owned &
managed. No pets.
734-475-7418

CHLSEA - wonderful
2 bdrm., ranch.,
apartment, \$780/mo.
includes heat/ water/
basic cable.
734-260-3584
www.viewbushnell.com

COUNTRY APARTMENT
NEAR THE
VILLAGE OF WATERLOO
One bedroom, study, lg. kit-
chen, lg. living room and one
bath. 2nd floor, private
entrance, heat and electricity
included. Only \$400.00 per
month, one year lease re-
quired! Sorry, no pets! Only 9
miles northwest of Chelsea
and 4 miles north of I-94.
First and last months rent and
references required. For infor-
mation call 734-475-2842

DEARBORN 2 bdrm.
\$600 month + depos-
it. Call Bonnie for de-
tails 313-584-1511

DEARBORN B. Cote
2 bdrm, upper. Appl.
& heat incl \$650/mo.
734-459-5246

List your location where the
action is - HERITAGE CLASS-
SIFIEDS. Try our total pack-
age which covers all the
areas from Dearborn to the
Ohio line, and from the
Detroit River to Washtenaw
County.
1-877-888-3202

LINCOLN PARK 1
bdrm, free heat and
water, \$450/mo.
248-890-7255

Manchester Downtown
Loft apts., on Main St., spaci-
ous 1 & 2 bdrm., \$525 and up.
734-996-2836

MANCHESTER
Efficiency Apartment
for rent in town.
Call: 734-428-9202

MANCHESTER
ROOMY 1 bdrm.,
\$475/mo. plus sec-
urity. Tina 517-268-
9531

MILAN 1/2 off 1st mo.
rent. 1 bdrm. apts.,
+ trash, water & heat,
onsite laundry, 1 pet
allowed.
734-439-7675

MILAN 1 bdrm. Apt.
\$500 long/short term.
STORL APTS.
734-439-4050,
or 517-889-2737

MILAN 1 bedroom
upper flat. Clean
and cute, downtown
location. No pets.
\$555/mo.
Call 734-988-8897

CHLSEA DOWNTOWN
1 bdrm. Lower
\$500/mo. includes
utilities, no pets, call
Mcn. Fri. 8-4 p.m.
734-475-1345

CHLSEA - wonderful
2 bdrm., ranch.,
apartment, \$780/mo.
includes heat/ water/
basic cable.
734-260-3584
www.viewbushnell.com

PLACE AN AD
1-877-888-3202

CHLSEA
Warren Apartments
Privately owned &
managed. No pets.
734-475-7418

CHLSEA - wonderful
2 bdrm., ranch.,
apartment, \$780/mo.
includes heat/ water/
basic cable.
734-260-3584
www.viewbushnell.com

OCTOBER
RENT FREE
2 bdrm. apartments with FREE
heat, water, sewage & trash.
Pet friendly.
Low security deposit.
For under \$700.
Call Lashawn or Mary
734-439-0600
Culver Estates
Open Saturdays

RIVER ROUGE 1
bdrm. Ecorse 2
bdrm. After 5 p.m.
313-910-2461

*** SALINE ***
1 & 2 Bdrm.
Move In Special!!!
734-428-4052 or
734-844-3025

SALINE 1 BDRM. APT.
2nd floor, downtown, new
refrigerator & stove, new paint
& carpet, full bathroom.
Call 734-429-2391 days,
or 734-429-1239 evenings

SALINE NICE 1 bdrm.
apartment. Avail. mid
October. \$500/mo.
Call 734-272-9225

IT'S A
SURE SALE
In the Classifieds

SALINE'S FINEST Large 1
& 2 bdrm. apts. in small quiet
complex, 2 blocks from down-
town. Meticulously clean,
\$450/\$700 includes utilities
except electric. 941-400-
4242 or 734-944-6146

Seniors.
Fall Into the Good
Life at Towne
Centre Place

- Free Heat, A/C,
Water & Sewer
- Great Ypsilanti
Location
- Large Balconies
- Plush Social
Activities
- Small Pets
Welcome

For Those 55 & Better
1 Bedrooms from \$388
Towne Centre Place
401 W. Michigan Ave.
Ypsilanti, MI 48197
(734) 482-5500
TDD: (734) 482-7085

MILAN 1 bedroom
upper flat. Clean
and cute, downtown
location. No pets.
\$555/mo.
Call 734-988-8897

TAYLOR 1 bedroom
town homes, with
separate entrance
and barm. Central air
& heat included.
Call 313-295-2001

WILLIS COUNTRY
apartment, upstairs. 1 bdrm.
non-smokers. \$500/ mo. +
security. Pets ok, room
for 1 or 2 horses.
734-461-9819

WYANDOTTE UPPER
2 bdrm. flat, heat
incl., 2804 9th
Street
Wyandotte, Mi.

*** SALINE ***
1 & 2 Bdrm.
Move In Special!!!
734-428-4052 or
734-844-3025

SALINE 1 BDRM. APT.
2nd floor, downtown, new
refrigerator & stove, new paint
& carpet, full bathroom.
Call 734-429-2391 days,
or 734-429-1239 evenings

SALINE NICE 1 bdrm.
apartment. Avail. mid
October. \$500/mo.
Call 734-272-9225

IT'S A
SURE SALE
In the Classifieds

SALINE'S FINEST Large 1
& 2 bdrm. apts. in small quiet
complex, 2 blocks from down-
town. Meticulously clean,
\$450/\$700 includes utilities
except electric. 941-400-
4242 or 734-944-6146

Seniors.
Fall Into the Good
Life at Towne
Centre Place

- Free Heat, A/C,
Water & Sewer
- Great Ypsilanti
Location
- Large Balconies
- Plush Social
Activities
- Small Pets
Welcome

For Those 55 & Better
1 Bedrooms from \$388
Towne Centre Place
401 W. Michigan Ave.
Ypsilanti, MI 48197
(734) 482-5500
TDD: (734) 482-7085

MILAN 1 bedroom
upper flat. Clean
and cute, downtown
location. No pets.
\$555/mo.
Call 734-988-8897

TAYLOR 1 bedroom
town homes, with
separate entrance
and barm. Central air
& heat included.
Call 313-295-2001

WILLIS COUNTRY
apartment, upstairs. 1 bdrm.
non-smokers. \$500/ mo. +
security. Pets ok, room
for 1 or 2 horses.
734-461-9819

WYANDOTTE UPPER
2 bdrm. flat, heat
incl., 2804 9th
Street
Wyandotte, Mi.

*** SALINE ***
1 & 2 Bdrm.
Move In Special!!!
734-428-4052 or
734-844-3025

SALINE 1 BDRM. APT.
2nd floor, downtown, new
refrigerator & stove, new paint
& carpet, full bathroom.
Call 734-429-2391 days,
or 734-429-1239 evenings

SALINE NICE 1 bdrm.
apartment. Avail. mid
October. \$500/mo.
Call 734-272-9225

IT'S A
SURE SALE
In the Classifieds

SALINE'S FINEST Large 1
& 2 bdrm. apts. in small quiet
complex, 2 blocks from down-
town. Meticulously clean,
\$450/\$700 includes utilities
except electric. 941-400-
4242 or 734-944-6146

Seniors.
Fall Into the Good
Life at Towne
Centre Place

- Free Heat, A/C,
Water & Sewer
- Great Ypsilanti
Location
- Large Balconies
- Plush Social
Activities
- Small Pets
Welcome

For Those 55 & Better
1 Bedrooms from \$388
Towne Centre Place
401 W. Michigan Ave.
Ypsilanti, MI 48197
(734) 482-5500
TDD: (734) 482-7085

MILAN 1 bedroom
upper flat. Clean
and cute, downtown
location. No pets.
\$555/mo.
Call 734-988-8897

DEXTER 2 bdrm., 1
bath, 1st mo. rent
FREE, 900+ sq.ft.,
Washer, dryer &
dishwasher. \$800/
mo., + 1 mo. dep.
Call Jim Crowley
734-846-3412.

GROSSE ILE 5 bdrm.
3 bath, ranch, near
pond, lg. deck, \$1500
/mo. 734-876-3451

GROSSE ILE Condo
\$850 mo., 2 bdrm/
2bth, appl., fireplace.
313-399-6988

LINCOLN PARK 1
bdrm, clean, incl.
appl., \$525/mo + dep.
248-228-0102

MILAN SILVER FOX,
a Senior Develop-
ment for age 50 and
above. Newer 2 bed-
room ranch, all appli-
ances, in-unit laun-
dry, attached garage.
\$600/mo. or lease
with purchase option.
Call Mary:
734-476-7954

PINKNEY DUPLEX
townhouse style 2
bdrm, 1.5 bath, full
bamt., A/C, appls.,
pet ok, \$735/mo. +
sec. 1/2 off 1st mo.
734-878-5252

SALINE AVAILABLE
NOW, near down-
town quiet neighbor-
hood, perfect for sen-
iors, 2 bdrm, single
attached gar. + off st.
parking, low utilities,
ac, \$925/mo.
734-944-5451 or
Call 734-657-8823

SALINE CONDO 2
bdrm w/bamt, appli-
ances incl., near dwntn.
NEW carpet. \$850/mo.
734-439-7901

CHLSEA CONDO
Ranch, 2 bdrm, 2 full
baths. All appliances,
basement, garage.
Quiet. \$1,100.
734-904-5887

CHLSEA - CONDO
636 W Middle St. 2
bdrm., 1.5 baths,
laundry/ utility room, air
conditioning, all appli-
ances, unfurnished.
\$925 + utilities. No
smoking. No pets. Call
Sam: 588-214-1142
Open house Sun.
Oct. 14, 1-3 p.m.

CHLSEA CONDO
2 bdrm w/bamt, appli-
ances incl., near dwntn.
NEW carpet. \$850/mo.
734-439-7901

SALINE CONDO 2
bdrm w/bamt, appli-
ances incl., near dwntn.
NEW carpet. \$850/mo.
734-439-7901

ALLEN PARK 14592
O'Connor, 3 bdrm.,
garage, \$995/mo.
313-381-8824

ANN ARBOR 4 bdrm.
2 bath, lg. yard, no
pets & smoking
734-428-8445

BELLEVILLE AVAIL.
now 3 bdrm. ranch.
deal of the year/sec.
8 ok. 734-620-2507

CHLSEA 2 bdrm. 2
bath condo appl. &
washer/dryer incl. no
smoking/no pets
734-428-2554 after 6
pm \$1000/mo.

CHLSEA 3 bdrm. 2
car garage in down-
town. \$900/mo. Term
& Option negotiable.
734-476-0432.

CHLSEA-Cozy 1b1rnt
now 3 bdrm. office, \$675.
10 min. N. of Chelsea
734-476-1174

PLACE AN AD
1-877-888-3202

CLINTON 1.5 bdrm.
\$650/mo. incl.
utilities, Call Mary
888-667-2757

DEARBORN 2 bdrm.
next to Oakwood
Hospital, updated.
\$950. 313-215-2075

DEXTER/CHLSEA
DUPLEX for rent 2
bed. 1 bath.
\$500/mo. contact
Jerry for more info.
734-216-3129

GROSSE ILE 3 bdrm.
2 bath, ranch, fenced
yard, \$1325/mo.
734-678-3451

MANCHESTER 3
Bdrm. \$900/mo. +
utilities. 734-995-2124
or 734-330-5456

Waters Edge Apartments
on Belleville Lake
1 Bedroom Apartments
starting at \$600
Includes Heat & Water
BRING THIS AD FOR
1 MONTH FREE
W 13 MONTH LEASE
734-697-0606

COOL OFF
With Terrific Deals In The Classifieds!
Heritage Newspaper Classifieds
www.heritage.com
Phone:
1-877-888-3202
Fax:
1-877-21-FAXUS

EDWARD SUROVELL REALTORS
1-877-833-3600
Chelsea (734)475-3737
Ypsilanti (734)484-1100 Manchester (734)428-9298
surovell.com
Ann Arbor • Chelsea • Ypsilanti • Manchester
Adrian • Jackson • Manito Beach • Monroe • Tecumseh

Waters Edge Apartments
on Belleville Lake
1 Bedroom Apartments
starting at \$600
Includes Heat & Water
BRING THIS AD FOR
1 MONTH FREE
W 13 MONTH LEASE
734-697-0606

COOL OFF
With Terrific Deals In The Classifieds!
Heritage Newspaper Classifieds
www.heritage.com
Phone:
1-877-888-3202
Fax:
1-877-21-FAXUS

EDWARD SUROVELL REALTORS
1-877-833-3600
Chelsea (734)475-3737
Ypsilanti (734)484-1100 Manchester (734)428-9298
surovell.com
Ann Arbor • Chelsea • Ypsilanti • Manchester
Adrian • Jackson • Manito Beach • Monroe • Tecumseh

ReinhartRealtors.com
Charles Reinhart Company Realtors
#1 in Washtenaw County for 36 Years!

Don't let the simple exterior of this 1972 sq. ft. home fool you. With your favorite features be the Cherry kitchen w/ granite counter & stainless appliances, the gleaming Brazilian Cherry hardwood floors, the huge owner's suite w/ 6 X 15 closet, the spa/sunroom w/ hot tub or the free-space finished basement w/ family room & office. 20 x 30 barn w/ electric. One acre w/ majestic woods at rear. NOW \$269,900. Call Mary 734-476-7954

LOOKING FOR MORE LEISURE TIME or seeking a more convenience and security to maintain your independence? Silver Fox Condos of Milan, restricted to age 50 and above, offers accessible 2 bedroom with attached garage in a quiet low density setting. Low association fees. Lease and lease with option to buy also available. SEV \$83,100 being offered at \$114,900. Call Mary 734-476-7954

NEW FALL PRICING! These luxurious Fairview Condos with a tranquil river view are a must see. With over 2,600 sq. ft., 3 bedrooms and 3 baths, this home awaits your finishing selections. Unique low-density project by Blake Builders with 32 years custom building experience. Visit our model and make your dreams come true. Model was \$307,000 now \$277,000. Units now from \$260,000 with generous allowances for your customization. Open weekly Saturday & Sunday 2:00-4:00. Call Mary 734-476-7954

OPEN HOUSE SUNDAY 10/14 1-4 PM 1083 WILLAMA, MILAN NEW LISTING Quality built home in Milan w/ 1522 sq. ft., 4 spacious bedrooms with walk-in closets, formal dining room, partially finished basement with wet bar, 2 car garage, 2 car detached garage and much more. \$269,000. Call Mary 734-476-7954

DUNDUE - READY TO MOVE INTO. Lots of upgrades. Side patio with pergola. Basement with egress window and set up for extra bathroom. Fireplace, hardwood floors and extra trim and mold-ing. Call Frank 734-646-6505

DUNDUE - GREAT FAMILY HOME in the country! Completely updated inside and out. Bring your 4-H projects. Modern kitchen with Corian counters. Large 30 x 40 detached garage with large doors & RV hook-up. \$265,000. Call Frank 734-646-6505

Vacant Land - 1 and 2 acre parcels available

REAL ESTATE

MANCHESTER 4 bdrm., 2 full baths, 1st fl. wash & dryer, in Village, hwd fls., lg. corner lots, 2 car gar., \$850/mo., rent to own 517-592-7525

RIVER ROUGE 2 bdrm., sun porch, partial finished basement, 734-287-8178

SALINE, 3 bdrm., 2.5 bath, big garage w/hop, 8 yrs. old. A deal at \$1200/mo. 734-678-8389

SUMMIT TWP. Nice 3 bdrm. Ranch on 1 acre, \$1100/mo., rent, buy or lease to own. 734-356-9864

TECUMSEH: GREAT Location! 3 bdrm, C/A Bsm., 2 car gar, fenced yard, attached garage. No smoke/pets. \$700 mo+sec. 734-717-3580

WATERLOO TWP. For rent Nov-Apr. 2 bdrm, 2 bath, hillside ranch, 5 mins. from 194 exit 150, \$900/mo. 517-596-3040 or 734-232-4812

CLASSIFIED
Brings buyers and sellers together.
Help families find new homes.
Makes selling and shopping simple.
Provide job seekers with career information.

Cropland Wanted for 2008 Season
Bristle Farms
734-320-3812
734-428-0214

WOODHAVEN BRICK
Ranch, 3 bdrm., 1.5 bath., family room, many updates, 2.5 garage. 734-692-3238

DOWNRIVER NEIGHBORHOOD beauty salon, 800 sq. ft., 3 wet stations, computer based, \$30,000/best. 906-399-8284

FLAT ROCK large retail building, house, gar., 1 acre, 1 low price! 734-678-8051

MILAN 7500FT. warehouse, right on main St. possible lease, \$105k. 734-439-1577

MILAN 2BDRM. dishwasher, washer & dryer, large yard, water incl., \$725 mo. 734-417-0430

CHELSEA HISTORIC home with 6 bdrm., 2 full bath., wood floors, updated country kitchen on 3 acres, 2 car garage, tiny cabin. \$199,000 Sally Kelly Real Estate 734-349-4824

YPSILANTI BY OWNER
3BR 1Bath New Carpet \$49,500 or Best Offer Inspection Sat-Sun 10am-5pm Will be sold Sunday Night to
HIGHEST BIDDER
(734) 276-5894

Fast Cash Sell Classified

Fast Cash Sell Classified

Fast Cash Sell Classified

Fast Cash Sell Classified

Fast Cash Sell Classified

Fast Cash Sell Classified

Fast Cash Sell Classified

Fast Cash Sell Classified

Fast Cash Sell Classified

Fast Cash Sell Classified

Fast Cash Sell Classified

Fast Cash Sell Classified

YPSILANTI READY to move in! House for sale! Open floor plan, NEW Garage with door opener, NEW Landscaping, NEW Panel box, NEW cement driveway, NEW Double pane windows, NEW shades on all windows, Jacuzzi bathtub, Deck, Sliding glass doors for deck, Energy-efficient heating/cooling, All appliances stay, washer/dryer and so much more! 734-218-1388

CHELSEA NEW 1100 sq. ft. 2 bdrm. 2 bath condo w/ balcony, appl., washer/dryer incl., 734-428-2864 after 6pm \$119K

DEARBORN HGTS. 2 bdrm, recently updated. Must see!! \$69,900 734-652-5831/734-626-3281

GIBRALTAR UPDATED, quite neighborhood, cozy clean, 2/3 bdrms, 2 baths, gar. \$116,900 734-626-1600

INKSTER, 3-4 bdrm. 1200 sq. ft., 2 car gar., needs work, good area, motivated seller, asking \$25K. S.E.V. \$81K, pls. call 313-734-4994

WOODHAVEN BRICK Ranch, 3 bdrm., 1.5 bath., family room, many updates, 2.5 garage. 734-692-3238

DOWNRIVER NEIGHBORHOOD beauty salon, 800 sq. ft., 3 wet stations, computer based, \$30,000/best. 906-399-8284

FLAT ROCK large retail building, house, gar., 1 acre, 1 low price! 734-678-8051

MILAN 7500FT. warehouse, right on main St. possible lease, \$105k. 734-439-1577

MILAN 2BDRM. dishwasher, washer & dryer, large yard, water incl., \$725 mo. 734-417-0430

CHELSEA HISTORIC home with 6 bdrm., 2 full bath., wood floors, updated country kitchen on 3 acres, 2 car garage, tiny cabin. \$199,000 Sally Kelly Real Estate 734-349-4824

YPSILANTI BY OWNER
3BR 1Bath New Carpet \$49,500 or Best Offer Inspection Sat-Sun 10am-5pm Will be sold Sunday Night to
HIGHEST BIDDER
(734) 276-5894

Fast Cash Sell Classified

Fast Cash Sell Classified

Fast Cash Sell Classified

Fast Cash Sell Classified

Fast Cash Sell Classified

Fast Cash Sell Classified

Fast Cash Sell Classified

Fast Cash Sell Classified

Fast Cash Sell Classified

Fast Cash Sell Classified

Fast Cash Sell Classified

Fast Cash Sell Classified

Fast Cash Sell Classified

SALINE VERY nice 2003, Saline River Ridge, Island kitchen, fireplace, C/A, all appliances. Must sacrifice! \$39,900/best offer. 734-320-6782

WE PAY CASH
For mobile homes
Immediate Closings
Call Bernie at
Quality Homes
888-709-8818

DEARBORN HGTS. 2 bdrm, recently updated. Must see!! \$69,900 734-652-5831/734-626-3281

GIBRALTAR UPDATED, quite neighborhood, cozy clean, 2/3 bdrms, 2 baths, gar. \$116,900 734-626-1600

INKSTER, 3-4 bdrm. 1200 sq. ft., 2 car gar., needs work, good area, motivated seller, asking \$25K. S.E.V. \$81K, pls. call 313-734-4994

WOODHAVEN BRICK Ranch, 3 bdrm., 1.5 bath., family room, many updates, 2.5 garage. 734-692-3238

DOWNRIVER NEIGHBORHOOD beauty salon, 800 sq. ft., 3 wet stations, computer based, \$30,000/best. 906-399-8284

FLAT ROCK large retail building, house, gar., 1 acre, 1 low price! 734-678-8051

MILAN 7500FT. warehouse, right on main St. possible lease, \$105k. 734-439-1577

MILAN 2BDRM. dishwasher, washer & dryer, large yard, water incl., \$725 mo. 734-417-0430

CHELSEA HISTORIC home with 6 bdrm., 2 full bath., wood floors, updated country kitchen on 3 acres, 2 car garage, tiny cabin. \$199,000 Sally Kelly Real Estate 734-349-4824

YPSILANTI BY OWNER
3BR 1Bath New Carpet \$49,500 or Best Offer Inspection Sat-Sun 10am-5pm Will be sold Sunday Night to
HIGHEST BIDDER
(734) 276-5894

Fast Cash Sell Classified

Fast Cash Sell Classified

Fast Cash Sell Classified

Fast Cash Sell Classified

Fast Cash Sell Classified

Fast Cash Sell Classified

Fast Cash Sell Classified

Fast Cash Sell Classified

Fast Cash Sell Classified

Fast Cash Sell Classified

Fast Cash Sell Classified

Fast Cash Sell Classified

Fast Cash Sell Classified

Fast Cash Sell Classified

Fast Cash Sell Classified

IMPALA 2002 dual air heat, very clean low miles. \$7700 313-383-8284

CHRYSLER 2005 Sebring Convertible, loaded, 36k miles, asking \$9800. 313-585-4997

TOWN & Country LXI 1997, leather, all options, very clean, exc. cond. BEST OFFER. 734-426-3684

STRATUS SXT 2006 Low miles, great condition \$13,500 or best offer 360-632-4829 day or night

CROWN VICTORY 2001 40k miles, exc. condition, new tires, & mechanic inspected. \$7500. 734-283-8773

FOCUS 2004 4 door. Great condition. 29K miles. Grandma's car. \$8,500. 734-676-8251

T-BIRD COUPE 1995. V-6, auto, A/C, pwr. all, 109K, new tires, batteries, parts \$1850 SOLD

JEEP GRAND Cherokee Laredo 2002, 4x4, auto start, new tires, very clean. 76K miles. \$9995. 313-291-0674

1995 MARK VIII moon roof, 43,500 actual miles, leather interior, \$5500. 734-283-1125

LINCOLN CONTINENTAL 1991 4 door, like new, \$2200. 313-274-0071

COUGER 1995 XR7. V6, auto, air, exc. cond., new tires, well maintained. \$3200/best. 734-385-4826

MERCURY GRAND Marquis, LS, 1995. 75,000 original mi., runs excellent, very clean. \$2,800 OBO. 313-377-6923

BUICK REGAL 1998 V6, 61k, 2 door, all power, loaded, nice shape! \$2275. 734-649-3887

CENTURY 1992 new brakes, water pump, air, good condition, \$1350/best. 734-378-4747

85 CAMARO very good cond. 89k, 6 cyl. 2.8 liter engine, new tires, PS Pump, wires. \$2400/best. 734-778-1865

23548 CHERRY HILL. 3BR 1.5BA 1.217sq ft. OPENING BID: \$25,000

633 PLEASANT DRIVE. YPSILANTI OPENING BID: \$25,000

915 LINDBERGH ST. WANDOTTE 2BA 1,012sq ft. OPENING BID: \$10,000

13871 ROBERTSON ST. DEARBORN OPENING BID: \$1,000

26984 ROSS ST. INKSTER OPENING BID: \$1,000

641 S. BAYSIDE. DETROIT 2BA 1,526sq ft. OPENING BID: \$1,000

Public Notice
All properties sell: 12:30pm Tue. Oct. 16 at 915 LINDBERGH ST. WANDOTTE, MI
Homes are open Sat or Sun before sale day, visit williamsauction.com or call
800-801-8003.
Other properties selling on-line only

TOP \$ paid for junk cars, \$100 and up. Free towing. **OPEN 7 DAYS** 7 a.m. - 8 p.m. 734-223-5581 517-608-6368

VEHICLES WANTED
Any condition, repairable or junk. Top dollar, fast pickup! 734-341-4236

CHEETAH 21ES 1990 Cuddy, 4.3L, V6, Alpha Drive, many new parts, 500 hrs., Eagle Trailer, \$6000 or trade for car. Leave message at 313-562-8003

LOWE FM175 2006 bought new in 2007, 90HP Mercury 2007, less than 20hrs. on Motor, \$15,000. 734-502-7888

\$5000! POLICE Impounded Cars from \$5000 for listings 800-495-0860 xN134

Buy It! Sell It! Find It! In HERITAGE CLASSIFIEDS 1-877-888-3202

CHEVY G20 1990 Conversion Van, auto, decent body, 117K miles, \$900 /best. 734-250-0038

GMC 1/2 Ton Pick up 1993, auto, runs good, \$1700/best. 734-285-0321

MERCURY SABLE 1996, 4 wheel disc brakes, must sell. \$1,900 313-388-1536 after 5pm

1995 MARK VIII moon roof, 43,500 actual miles, leather interior, \$5500. 734-283-1125

LINCOLN CONTINENTAL 1991 4 door, like new, \$2200. 313-274-0071

COUGER 1995 XR7. V6, auto, air, exc. cond., new tires, well maintained. \$3200/best. 734-385-4826

MERCURY GRAND Marquis, LS, 1995. 75,000 original mi., runs excellent, very clean. \$2,800 OBO. 313-377-6923

BUICK REGAL 1998 V6, 61k, 2 door, all power, loaded, nice shape! \$2275. 734-649-3887

CENTURY 1992 new brakes, water pump, air, good condition, \$1350/best. 734-378-4747

85 CAMARO very good cond. 89k, 6 cyl. 2.8 liter engine, new tires, PS Pump, wires. \$2400/best. 734-778-1865

23548 CHERRY HILL. 3BR 1.5BA 1.217sq ft. OPENING BID: \$25,000

633 PLEASANT DRIVE. YPSILANTI OPENING BID: \$25,000

915 LINDBERGH ST. WANDOTTE 2BA 1,012sq ft. OPENING BID: \$10,000

13871 ROBERTSON ST. DEARBORN OPENING BID: \$1,000

26984 ROSS ST. INKSTER OPENING BID: \$1,000

641 S. BAYSIDE. DETROIT 2BA 1,526sq ft. OPENING BID: \$1,000

Public Notice
All properties sell: 12:30pm Tue. Oct. 16 at 915 LINDBERGH ST. WANDOTTE, MI
Homes are open Sat or Sun before sale day, visit williamsauction.com or call
800-801-8003.
Other properties selling on-line only

Public Notice
All properties sell: 12:30pm Tue. Oct. 16 at 915 LINDBERGH ST. WANDOTTE, MI
Homes are open Sat or Sun before sale day, visit williamsauction.com or call
800-801-8003.
Other properties selling on-line only

Public Notice
All properties sell: 12:30pm Tue. Oct. 16 at 915 LINDBERGH ST. WANDOTTE, MI
Homes are open Sat or Sun before sale day, visit williamsauction.com or call
800-801-8003.
Other properties selling on-line only

Public Notice
All properties sell: 12:30pm Tue. Oct. 16 at 915 LINDBERGH ST. WANDOTTE, MI
Homes are open Sat or Sun before sale day, visit williamsauction.com or call
800-801-8003.
Other properties selling on-line only

Public Notice
All properties sell: 12:30pm Tue. Oct. 16 at 915 LINDBERGH ST. WANDOTTE, MI
Homes are open Sat or Sun before sale day, visit williamsauction.com or call
800-801-8003.
Other properties selling on-line only

Public Notice
All properties sell: 12:30pm Tue. Oct. 16 at 915 LINDBERGH ST. WANDOTTE, MI
Homes are open Sat or Sun before sale day, visit williamsauction.com or call
800-801-8003.
Other properties selling on-line only

1958 T-BIRD classic, collector, convertible w/ removable hard top, \$30K/firm. 734-283-1125

64 DODGE Pickup Truck 1/2 ton, 6 cyl., appt. only. 313-382-4821

CORVETTE, 1977, red, black interior, t-tops, auto, \$7500/best. 313-389-1294

MERCEDES BENZ 280 SE, 1971 4-sp. manual, Cream w/ black interior, original, rust-free California car, cold A/C, \$11,500 248-887-2987

2002 HARLEY Davidson electra glide, ultra classic, 41k miles, well maintained, good cond. \$12k. 313-673-9840

2007 HARLEY Davidson Heritage Softail, Rhinard exhaust, Beautiful! \$3000 in extras, \$20,000 or best. 734-626-8270

CASH PAID for excellent, original & old motorcycles, 313-277-0027 or 734-397-0307

HONDA 250 2001 ATV runs good, low hours, performance exhaust \$1400 firm 734-624-9606

KAWASAKI DRIFTER 2001, 4K miles, fully dressed out, mint cond., \$5,600. Must see! 313-381-8519

1995 MARK VIII moon roof, 43,500 actual miles, leather interior, \$5500. 734-283-1125

LINCOLN CONTINENTAL 1991 4 door, like new, \$2200. 313-274-0071

COUGER 1995 XR7. V6, auto, air, exc. cond., new tires, well maintained. \$3200/best. 734-385-4826

MERCURY GRAND Marquis, LS, 1995. 75,000 original mi., runs excellent, very clean. \$2,800 OBO. 313-377-6923

BUICK REGAL 1998 V6, 61k, 2 door, all power, loaded, nice shape! \$2275. 734-649-3887

CENTURY 1992 new brakes, water pump, air, good condition, \$1350/best. 734-378-4747

85 CAMARO very good cond. 89k, 6 cyl. 2.8 liter engine, new tires, PS Pump, wires. \$2400/best. 734-778-1865

23548 CHERRY HILL. 3BR 1.5BA 1.217sq ft. OPENING BID: \$25,000

633 PLEASANT DRIVE. YPSILANTI OPENING BID: \$25,000

915 LINDBERGH ST. WANDOTTE 2BA 1,012sq ft. OPENING BID: \$10,000

13871 ROBERTSON ST. DEARBORN OPENING BID: \$1,000

26984 ROSS ST. INKSTER OPENING BID: \$1,000

641 S. BAYSIDE. DETROIT 2BA 1,526sq ft. OPENING BID: \$1,000

Public Notice
All properties sell: 12:30pm Tue. Oct. 16 at 915 LINDBERGH ST. WANDOTTE, MI
Homes are open Sat or Sun before sale day, visit williamsauction.com or call
800-801-8003.
Other properties selling on-line only

Public Notice
All properties sell: 12:30pm Tue. Oct. 16 at 915 LINDBERGH ST. WANDOTTE, MI
Homes are open Sat or Sun before sale day, visit williamsauction.com or call
800-801-8003.
Other properties selling on-line only

Public Notice
All properties sell: 12:30pm Tue. Oct. 16 at 915 LINDBERGH ST. WANDOTTE, MI
Homes are open Sat or Sun before sale day, visit williamsauction.com or call
800-801-8003.
Other properties selling on-line only

Public Notice
All properties sell: 12:30pm Tue. Oct. 16 at 915 LINDBERGH ST. WANDOTTE, MI
Homes are open Sat or Sun before sale day, visit williamsauction.com or call
800-801-8003.
Other properties selling on-line only

Public Notice
All properties sell: 12:30pm Tue. Oct. 16 at 915 LINDBERGH ST. WANDOTTE, MI
Homes are open Sat or Sun before sale day, visit williamsauction.com or call
800-801-8003.
Other properties selling on-line only

Public Notice
All properties sell: 12:30pm Tue. Oct. 16 at 915 LINDBERGH ST. WANDOTTE, MI
Homes are open Sat or Sun before sale day, visit williamsauction.com or call
800-801-8003.
Other properties selling on-line only

1999 ROADTREK 200 RV, Class B Motorhome. Loaded, 36k miles, exc. condition, \$24k. 313-291-9242

STOURING CRUISER Motorhome, by Gulfstream, 2003, 14k mi., 21 foot, exc. cond., loaded, \$25k. 734-671-1211

JAYCO 322 FKS. 2005, travel trailer, fiber glass, 2 slides, loaded, kg/bed. elec. jack. \$19,500 248-357-3339

SURVEYOR - 25' Ultra light camper. Sleeps 10. Like new. Many extras. \$14,500 313-295-3882

WINNEBAGO ELAND 1988, 34' motor home, great cond. \$8,300/best. 734-675-7537

KIA SORENTO LX 2003 V6, 4 WD, 65K miles, alloy wheels, silver, power windows, CD. Great shape, very clean, must sell. \$9,500 or best offer. 734-730-1332

Incredible Savings • Incredible Selection • Incredible Satisfaction

**CARPET
OUTLET** *Plus*

Flooring & Furniture

STAINMASTER
CARPET

Why Kerry Cebulski Shops at Carpet Outlet Plus

She says: "I come to Carpet Outlet Plus at least once a month, sometimes just to look around. What I appreciate most is that someone always asks if I need help, but I can say I'm just looking and that's fine. I hate going into stores where people are always bothering me. When I shop at Carpet Outlet Plus, I know that help will be there when I need it, but I can go at my own pace and not be pressured into buying something or looking at something. When I have needed assistance, I've never had to wait—someone is always available to help me."

In-stock carpet rolls 12' & 15' widths

Rolls of many styles are available in several colors.

**26 styles
39¢ to 99¢**

**44 styles
\$1 to \$1.99**

**9 styles
\$2 to \$2.99**

per square foot

**Many more choices than you'd expect
— you have to see it to believe it! Over
1,100 remnants on display and in
stock at additional savings.**

| | | |
|---------------------|----------------------|------------------------|
| 39° Berber | 79° Berber Loop | 1.51 Textured |
| 39° Level Loop | 81° Diamond Loop | 1.61 Cut-Pile Berber |
| 45° Textured | 85° Berber Loop | 1.66 Textured |
| 53° Level Loop | 86° Textured | 1.70 Patterned Texture |
| 54° High-Low Berber | 95° Scroll Loop | 2.09 Textured |
| 58° Cut-Pile Berber | *\$1.01 Level Loop | 2.26 Cut Pile |
| 59° Berber | 1.08 Textured | 2.33 Frieze |
| 67° Cut-Pile Berber | 1.18 Commercial | 2.51 Cut-Pile Berber |
| 72° High-Low Berber | 1.20 Textured | 2.69 Cut-Pile Fleck |
| 76° Berber Loop | 1.26 Cut-Pile Berber | 2.99 Twist |

Carpet pad 10 varieties

| | | |
|-------------------|--------------------|----------------------|
| 17° Value Step I | 30° Regency | 38° Legacy |
| 22° Value Step II | 31° Elite | 42° Ultimate |
| 27° Commercial | 35° Berbers Choice | 38° Antimicrobial I |
| | | 42° Antimicrobial II |

Antimicrobial pad is especially good for allergy-sufferers, pet owners, and families with young children. It provides long-term control of mold, mildew, fungi, and yeasts that may cause unpleasant odors, staining, and deterioration. The antimicrobial protection is permanently built into the pad and won't wear off or wash out.

**In stock
39¢ to \$2.99**
per square foot

We reserve the right to limit quantities. Types are subject to correction. Merchandise may differ from photos. Merchandise subject to prior sale. Most prices are cash and carry.

M 52 at US 223, Adrian • Open Monday thru Saturday 9 am to 7 pm • 517-263-2929
(across from the Adrian Mall)

Incredible Savings • Incredible Selection • Incredible Satisfaction

Hardwood flooring in stock

Select from a wide range of beautiful hardwood floors in stock, perfect for every style and budget.

Over 60 choices in stock

red oak natural, glued, floating floor

99¢

2 1/4" engineered red oak natural

\$235

2 1/4" cabin grade royal brazilian cherry

\$249

3 1/4" cabin grade imperial brazilian cherry

\$279

3" engineered artisan red oak natural

\$297

3/4" x 2 1/4" solid red oak natural plank

\$299

3/4" x 2 1/4" solid oak gunstock

\$299



In stock
77¢ to \$5⁸⁹
per square foot

Over 700 brand name special-order choices at low outlet prices

3/4" x 2 1/4" solid oak stirrup

\$299

5" distressed engineered oak stable

\$303

3" engineered oak wheat

\$320

5" distressed engineered maple buckskin

\$342

3/4" x 3" solid red oak natural plank

\$488

3/4" x 3" solid oak gunstock

\$488

3/4" x 3" solid oak stirrup

\$488

3/4" x 5" solid red oak natural plank

\$516

Laminate flooring in stock



Capture the beauty and warmth of natural wood and ceramic at a fraction of the price.

Today's laminates are durable, attractive and come in many colors and styles.

Over 40 choices in stock

59¢ to \$2⁶⁹
per square foot

Over 600 brand name special-order choices at low outlet prices

Pad for Laminate & Floating Wood Floors



Many choices at outlet pricing!

Vapor Barrier

8¢

6 mils thick
Stops moisture in its tracks

Value Pad

15¢

An economical pad

Silent Comfort

53¢

This very thick pad ensures a quiet environment

Quiet Vapor Block

47¢

Locks out moisture and reduces noise

Soundeater

36¢

Reduces noise

6 months same as cash!
No payments • No interest

Subject to credit approval. Financing provided by CitiFinancial Retail Services Division of Citicorp Trust Bank, fsb. Finance charges begin to accrue at the time of purchase. No monthly payments required during the promotional period. Payment of amount financed in full must be received prior to the expiration of the promotional period in order for accrued finance charges to be waived. Otherwise, accrued finance charges will be assessed to the account. Standard rate 24% APR. Default rate 26.99% APR. Minimum finance charge \$.50. See Cardholder Agreement for Details.

**CARPET
OUTLET** *Plus*

We reserve the right to limit quantities. Typos are subject to correction. Merchandise may differ from photos. Merchandise subject to prior sale. Most prices are cash and carry.

Visit us on the Web: www.carpetoutletplus.net

Incredible Savings • Incredible Selection • Incredible Satisfaction

Natural cork flooring in stock

Natural cork flooring is durable and comfortable. It provides a warm surface to walk on, and is anti-microbial and resistant to mold and mildew, which makes it the perfect choice for allergy-sufferers. The resilient quality of natural cork provides a warm, quiet surface for any room. Cork flooring is made from a renewable natural material so it is environmentally friendly while promoting improved health and comfort.

Cork flooring, eight choices

\$299 to \$599
per square foot

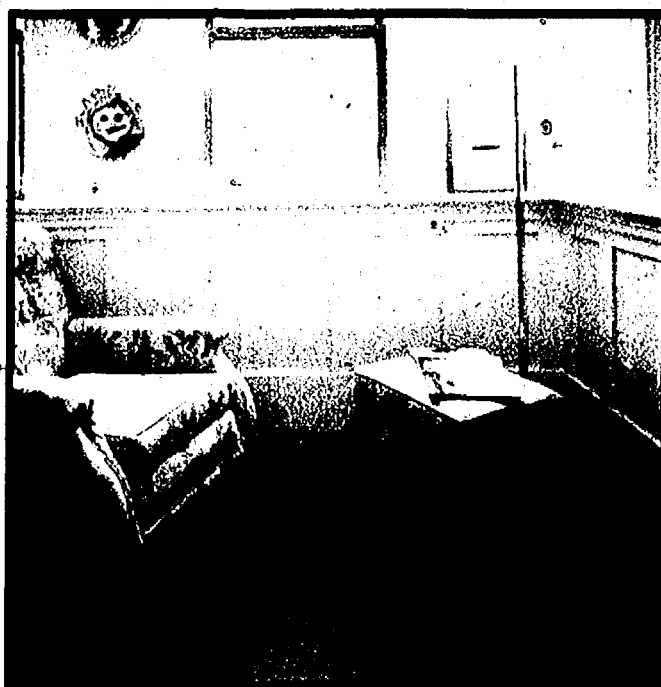

Bamboo flooring in stock

Bamboo flooring is elegant and versatile. It complements any style or décor. Variations in color and shade enhance the beauty of the floor. Because bamboo is renewable, recyclable, and biodegradable, it is environmentally sound. A technologically advanced finish will keep your bamboo floor beautiful for many years.

Natural, carbonized, and stained finishes in both horizontal and vertical bamboo. Also hand-scraped bamboo. Many widths and lengths from 3 3/4" x 37 3/4" to 6 5/8" x 78 3/4".

10 choices including
\$299 to \$589
per square foot



Outdoor teak decking in stock

Beautiful, durable Garden Teak Tiles are extremely resistant to moisture, chemicals, and insects. They are perfect for both indoor and outdoor settings, and retain their strength and beauty for a lifetime. The tiles are easy to install because of a unique inter-locking square tile design. Each tile is composed of two crisscrossed layers of teak. This provides a stable surface that allows the tiles to be interlocked easily.

The unfinished tiles will weather over time to a naturally beautiful silver gray. If you choose to keep the original color, you can add a protective finish of spar varnish or acrylic urethane.

Teak is usually purchased in the spring unless it's used for indoor hot tubs or pools. We're offering **BLOWOUT PRICES NOW** so we don't have to store it all winter.

\$399
per square foot

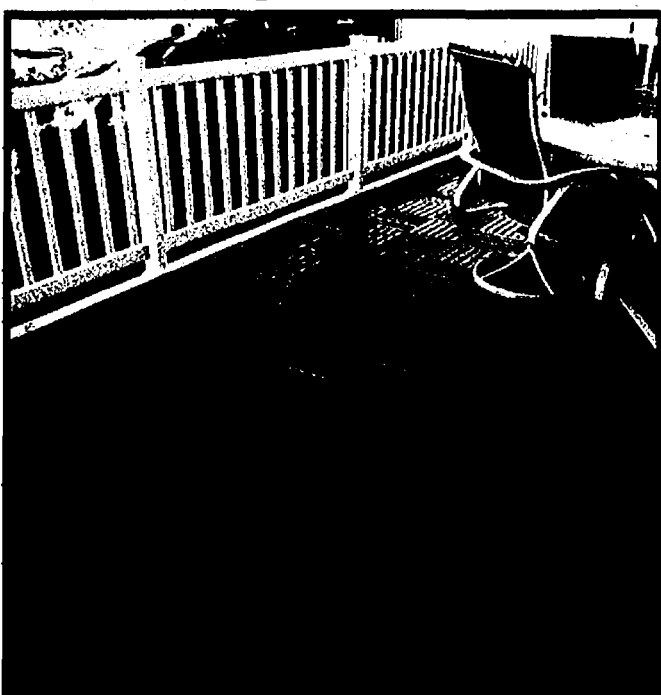

Floor moldings in stock

Why special-order and pay \$20 or \$30 or \$40?

Wood Floor Moldings
\$999

Over 1,400 pieces of prefinished wood moldings in stock, 6 to 8 foot lengths

Square nose, reducer, T-mold, base molding, flush stairnose, overlap stairnose, wall base, quarter round. Many finishes, many manufacturers.

Laminate Floor Moldings
\$799

Over 1,800 pieces of laminate moldings in stock, 6 to 8 foot lengths

Square nose, reducer, T-mold, wall base, quarter round, stairnose, flush stairnose, end molding. Many finishes, many manufacturers.

The lower right tile is shown with the bottom side up so you can see the second layer of teak. The extensions on the boards make these tiles easy to install.

**CARPET
OUTLET** *Plus*

M 52 at US 223, Adrian • Open Monday thru Saturday 9 am to 7 pm • 517-263-2929
(across from the Adrian Mall)

Incredible Savings • Incredible Selection • Incredible Satisfaction

Microfiber sofas

\$266

We have Cocoa (top) and Midnight Black (bottom) sofas in stock. Other styles in stock to \$644

We also have many love-seats, chairs, sectionals, and glider rockers in stock at low outlet prices.

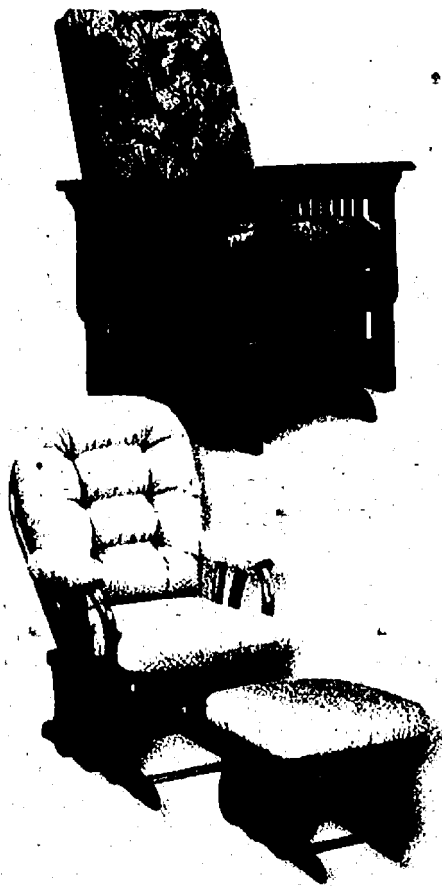
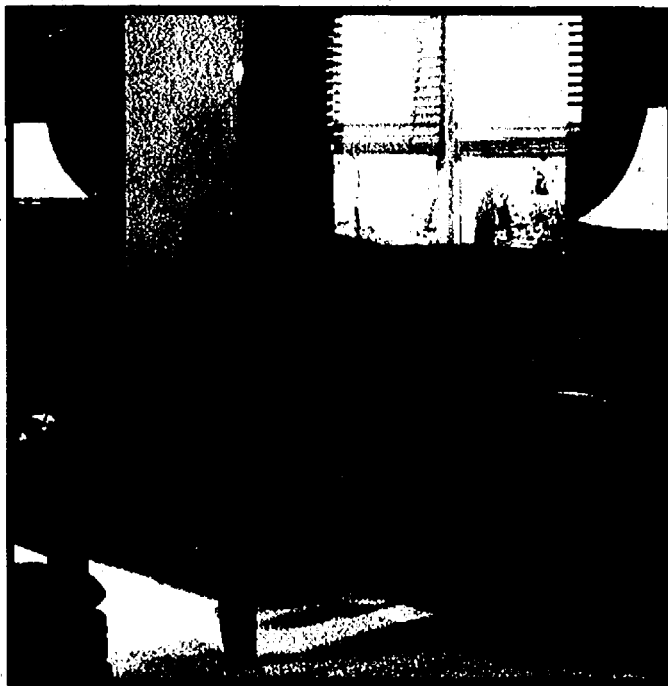

Woven-texture sofas

\$266

We have Sea Side (top) and Green Gem (bottom) sofas in stock. Other styles in stock to \$644

We also have many love-seats, chairs, sectionals, and glider rockers in stock at low outlet prices.



How do we do it?

Customers often ask us how we can offer such a great selection of high-quality items at such low prices. It's simple, really. We buy truckloads of the fastest-selling items from large manufacturers at highly negotiated prices. Our specialty: Buying truckloads of overstocks, closeouts, and remnants for pennies on the dollar. We save \$\$, you save \$\$.

Special orders

SIX HUGE warehouses are overflowing with in-stock items for your home at incredibly low prices. If you still don't find what you need, you may special-order from thousands and thousands of flooring samples at low outlet pricing. Ask one of our friendly, knowledgeable customer-service people for assistance.

6 Huge Warehouses

CARPET OUTLET *Plus*

We reserve the right to limit quantities. Typos are subject to correction. Merchandise may differ from photos. Merchandise subject to prior sale. Most prices are cash and carry.

Visit us on the Web: www.carpetoutletplus.net

Incredible Savings • Incredible Selection • Incredible Satisfaction

Carpet tile in stock

from **32¢**
per square foot

**Pennies on the
wholesale dollar!**

**Great selection of styles,
textures, and patterns**

Durability, cutting-edge design,
and easy installation: Architects,
designers, and developers agree
that carpet tile is the carpet
of choice for office and com-
mercial buildings as well as for
almost any room in your home.

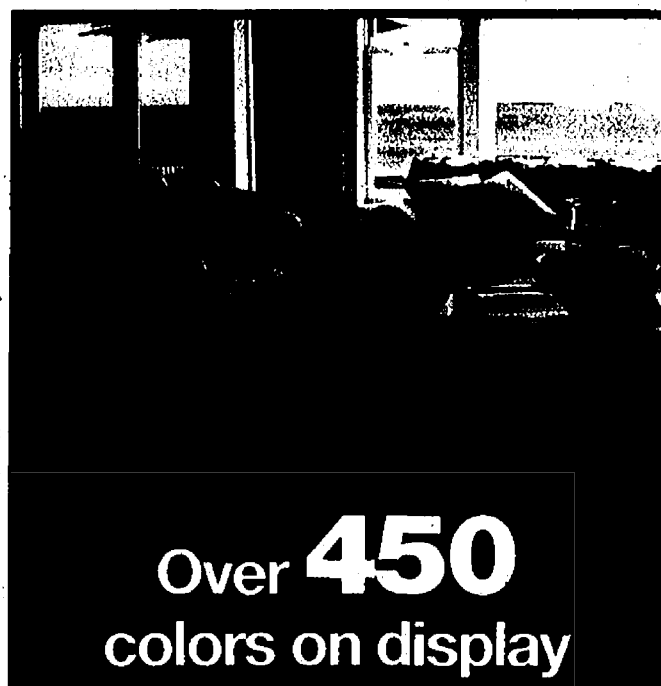

Over **450**
colors on display

Italian porcelain ceramic tile



**This beautiful, durable
tile is scratch, stain, and
moisture resistant.**

Rated PEI 5, so it's perfect for busy,
active families or commercial use.

13" tile, bisque

99¢

per square foot

Includes bullnose

Many other ceramic tile
choices from Europe and the
U.S. In stock from 89¢ to \$3.99

Designer area rugs in stock

Over **100** 5x8 rugs
\$29 to \$551

Over **200** 8x11 rugs
\$59 to \$809

- Nylons
- Wools
- Olefins
- Contemporary
- Traditional
- Textures
- Solids
- Eclectics



No-wax vinyl flooring in stock



- Armstrong, Congoleum, Mannington
- Many colors, textures, and designs
- Suitable for high-traffic areas
- Long-wearing, yet comfortable
- Many lusters, easy to maintain

**Over 45 choices
in stock**

28¢ to 98¢
per square foot

**Over 25 choices
in stock**

\$1.08 to \$1.88
per square foot

\$150 Gift Certificate Drawing

One Winner Weekly. For your chance to win, fill out an entry form when you visit Carpet Outlet Plus. No purchase is necessary. Only one entry form per household each week. You must be at least 18 years old to enter. You may use the certificate for any purchase at Carpet Outlet Plus.

6 months same as cash!
No payments • No interest

Subject to credit approval. Financing provided by CitiFinancial Retail Services Division of Citicorp Trust Bank, f.s.b. Finance charges begin to accrue at the time of purchase. No monthly payments required during the promotional period. Payment of amount financed in full must be received prior to the expiration of the promotional period in order for accrued finance charges to be waived. Otherwise, accrued finance charges will be assessed to the account. Standard rate 24% APR. Default rate 26.99% APR. Minimum finance charge \$.50. See Cardholder Agreement for Details.

Store Hours

Open Monday through Saturday, 9 am to 7 pm.
Closed Sundays, New Year's Day, Easter, Memorial Day, Fourth of July, Labor Day, Thanksgiving, and Christmas. Also closed at 3 pm on Christmas Eve and New Year's Eve.

M 52 at US 223, Adrian • Open Monday thru Saturday 9 am to 7 pm • 517-263-2929
(across from the Adrian Mall)

Incredible Savings • Incredible Selection • Incredible Satisfaction

Sauder furniture at outlet prices

Why shop at 10 stores when you can find it all at one?

- Many styles
- Many finishes
- Easy to assemble
- Mix and match
- Office
- Entertainment
- Bedroom
- Storage

Special orders at the same low outlet prices

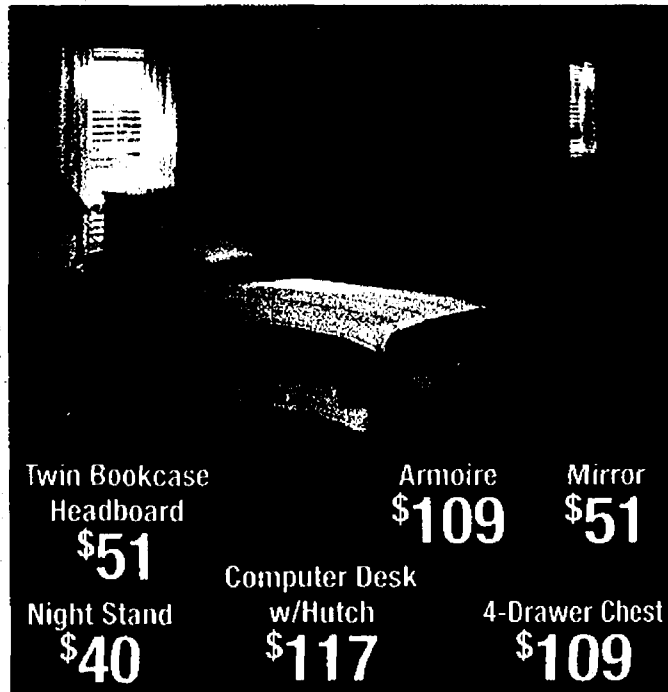

Twin Bookcase
Headboard
\$51

Night Stand
\$40

Computer Desk
w/Hutch
\$117

Armoire
\$109

Mirror
\$51

4-Drawer Chest
\$109

Sauder Closeout specials!

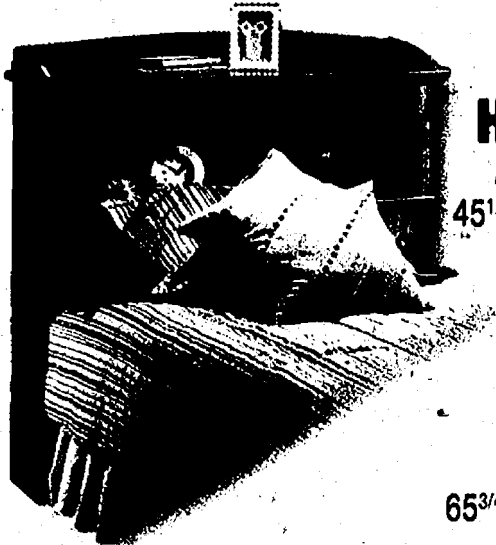

Twin Headboard
American Cherry
45 1/2" H X 46" W X 12 3/4" D
\$29

Library
Sky Alder
65 3/4" H X 27 1/2" W X 14 1/2" D
\$37



Utility Cart
American Oak
31 1/4" H X 24 1/2" W X 15 1/2" D
\$17



WALLPAPER CLOSEOUT

Borders from **25¢** to **\$3**

Single rolls from **50¢** to **\$3**

Includes **ALL 12,000 rolls and borders** still in stock. Why are we closing out wallpaper? We need even more room for wood flooring, laminate flooring, sofas and loveseats. We will continue to offer special-order wallpaper at 50 to 70% off ALL our books.

Frigidaire™ CLOSEOUT



Side-by-sides
26.1-cubic feet
7-function
ice maker

Only \$799
Limited Quantity

FINAL CLOSEOUT

Framed art
going fast Now **75% off**

6 Huge Warehouses

CARPET OUTLET *Plus*

We reserve the right to limit quantities. Typos are subject to correction. Merchandise may differ from photos. Merchandise subject to prior sale. Most prices are cash and carry.

Visit us on the Web: www.carpetoutletplus.net

Incredible Savings • Incredible Selection • Incredible Satisfaction

OVER 1,100 REMNANTS IN STOCK

Many colors, textures, and patterns—Residential and commercial—Unbelievably low prices

15 feet wide

| | | | | | |
|---------|---------|---------|---------|--------|--------|
| 50' | 19' 6" | 15' 8" | 13' | 9' 10" | 6' 5" |
| 38' | 19' 4" | 15' 6" | 13' | 9' 10" | 6' |
| 33' 2" | 19' 1" | 15' 4" | 13' | 9' 10" | 6' |
| 32' 6" | 19' | 15' 2" | 13' | 9' 10" | 6' |
| 31' 4" | 19' | 15' 1" | 13' | 9' 5" | 5' 11" |
| 30' 7" | 19' | 15' | 13' | 9' 4" | 5' 7" |
| 30' 6" | 18' 11" | 15' | 13' | 9' 4" | 5' 4" |
| 30' 1" | 18' 10" | 14' 11" | 13' | 9' | 5' 4" |
| 29' 10" | 18' 7" | 14' 10" | 13' | 9' | 5' 1" |
| 28' 4" | 18' 5" | 14' 10" | 12' 8" | 9' | 5' |
| 27' 9" | 18' 2" | 14' 9" | 12' 4" | 9' | 5' |
| 27' 1" | 18' | 14' 8" | 12' 4" | 8' 10" | 5' |
| 26' 10" | 18' | 14' 8" | 12' 4" | 8' 8" | 5' |
| 26' 10" | 17' 9" | 14' 6" | 12' 3" | 8' 8" | 5' |
| 26' 3" | 17' 8" | 14' 5" | 12' 1" | 8' 8" | 4' 11" |
| 26' | 17' 8" | 14' 3" | 12' 1" | 8' 4" | 4' 10" |
| 25' 8" | 17' 4" | 14' 2" | 12' | 8' 3" | 4' 5" |
| 25' 4" | 17' 4" | 14' 1" | 12' | 8' 2" | 4' |
| 24' | 17' 3" | 14' | 12' | 8' | 4' 3" |
| 23' 8" | 17' | 14' | 12' | 8' | 4' 3" |
| 23' 3" | 17' | 14' | 12' | 8' | 4' 1" |
| 23' | 16' 10" | 14' | 11' 10" | 7' 11" | 4' 1" |
| 23' | 16' 7" | 14' | 11' 8" | 7' 5" | 4' |
| 22' 8" | 16' 5" | 13' 11" | 11' 8" | 7' 5" | 4' |
| 22' 6" | 16' 1" | 13' 11" | 11' 7" | 7' 1" | 4' |
| 22' 2" | 16' | 13' 11" | 11' 7" | 7' 1" | 4' |
| 21' 7" | 16' | 13' 8" | 11' 6" | 7' | 3' 9" |
| 21' 2" | 16' | 13' 5" | 11' 6" | 7' | 3' 9" |
| 20' 11" | 16' | 13' 5" | 11' 3" | 6' 10" | 3' 7" |
| 20' 6" | 16' | 13' 4" | 11' | 6' 9" | 3' 5" |
| 20' 5" | 16' | 13' 4" | 11' | 6' 9" | 3' |
| 20' 3" | 16' | 13' 3" | 11' | 6' 9" | 3' |
| 20' | 15' 10" | 13' 1" | 11' | 6' 7" | 3' |
| 19' 10" | 15' 9" | 13' | 11' | 6' | 3' |
| 19' 7" | 15' 9" | 13' | 11' | 6' 6" | 3' |

13 to 14 feet wide

| | | | | | |
|--------|---------|--------|---------|-------|--------|
| 53' | 19' 11" | 16' | 13' | 7' | 5' |
| 44' | 19' 11" | 15' 6" | 13' | 7' | 5' |
| 43' 4" | 19' 1" | 15' | 11' 10" | 7' | 3' 11" |
| 41' | 18' 4" | 14' | 11' | 6' | 3' |
| 28' | 18' | 14' | 9' 3" | 6' | 3' |
| 27' 5" | 17' | 13' 7" | 8' | 5' 2" | 3' |
| 23' * | 16' | 13' 6" | 7' 3" | 5' | |
| 20' 3" | 16' | 13' | 7' 2" | 5' | |

This chart lists the lengths of over 1,100 carpet remnants in stock and on display. The lengths are listed under each width category so you can find the size you need. While most remnants are either 12 or 15 feet wide, 45 of them are between 13 and 14 feet wide.

12 feet wide

| | | | | |
|---------|---------|---------|---------|---------|
| 58' | 33' 9" | 27' 7" | 24' 5" | 22' |
| 57' | 33' 6" | 27' 7" | 24' 4" | 22' |
| 56' | 33' 4" | 27' 2" | 24' 4" | 22' |
| 54' 11" | 33' 4" | 27' 1" | 24' 2" | 22' |
| 53' 1" | 33' 4" | 27' | 24' 2" | 22' |
| 52' 4" | 33' | 27' | 24' 1" | 22' |
| 52' | 32' 8" | 27' | 24' | 21' 10" |
| 50' 7" | 32' 6" | 27' | 24' | 21' 9" |
| 49' | 32' 4" | 27' | 24' | 21' 7" |
| 47' 11" | 32' | 27' | 24' | 21' 7" |
| 47' 10" | 32' | 27' | 24' | 21' 7" |
| 47' 4" | 32' | 27' | 24' | 21' 6" |
| 47' 4" | 31' 11" | 26' 11" | 23' 11" | 21' 4" |
| 47' 2" | 31' 10" | 26' 11" | 23' 10" | 21' 4" |
| 47' | 31' 7" | 26' 10" | 23' 10" | 21' 3" |
| 46' | 31' 4" | 26' 9" | 23' 9" | 21' 3" |
| 44' 8" | 31' 2" | 26' 8" | 23' 8" | 21' 3" |
| 44' 2" | 31' | 26' 8" | 23' 7" | 21' |
| 44' | 30' 11" | 26' 6" | 23' 6" | 21' |
| 43' 8" | 30' 7" | 26' 5" | 23' 6" | 21' |
| 43' 6" | 30' 6" | 26' 4" | 23' 6" | 21' |
| 43' 6" | 30' 1" | 26' 4" | 23' 5" | 21' |
| 43' 5" | 30' | 26' 1" | 23' 5" | 21' |
| 43' 3" | 29' 11" | 26' 1" | 23' 4" | 21' |
| 43' | 29' 10" | 26' | 23' 4" | 21' |
| 43' | 29' 8" | 26' | 23' 4" | 21' |
| 42' | 29' 7" | 26' | 23' 4" | 21' |
| 41' 11" | 29' 6" | 26' | 23' 3" | 20' 9" |
| 41' 10" | 29' 4" | 26' | 23' 3" | 20' 9" |
| 41' 5" | 29' | 26' | 23' 2" | 20' 7" |
| 40' 4" | 28' 11" | 26' | 23' 2" | 20' 6" |
| 40' 2" | 28' 8" | 26' | 23' | 20' 6" |
| 40' | 28' 6" | 26' | 23' | 20' 6" |
| 39' 11" | 28' 6" | 26' | 23' | 20' 6" |
| 39' 8" | 28' 6" | 26' | 23' | 20' 4" |
| 39' 7" | 28' 5" | 25' 10" | 23' | 20' 4" |
| 39' | 28' 4" | 25' 10" | 23' | 20' 2" |
| 39' | 28' 2" | 25' 10" | 23' | 20' 2" |
| 38' 10" | 28' 2" | 25' 9" | 22' 11" | 20' 1" |
| 37' 10" | 28' | 25' 7" | 22' 10" | 20' 1" |
| 37' 10" | 28' | 25' 3" | 22' 9" | 20' |
| 37' 9" | 28' | 25' 3" | 22' 9" | 20' |
| 37' | 28' | 25' 2" | 22' 9" | 20' |
| 36' 4" | 28' | 25' | 22' 8" | 20' |
| 36' | 28' | 25' | 22' 8" | 20' |
| 36' | 28' | 25' | 22' 8" | 20' |
| 35' 10" | 28' | 25' | 22' 7" | 20' |
| 35' 5" | 28' | 25' | 22' 7" | 20' |
| 35' 3" | 28' | 24' | 22' 6" | 20' |
| 35' 2" | 28' | 24' 11" | 22' 5" | 20' |
| 35' 1" | 27' 9" | 24' 11" | 22' 3" | 20' |
| 35' | 27' 8" | 24' 11" | 22' 2" | 20' |
| 35' | 27' 8" | 24' 10" | 22' 1" | 20' |
| 34' 11" | 27' 8" | 24' 6" | 22' | 20' |
| 34' 1" | 27' 7" | 24' 6" | 22' | 20' |

12 feet wide

| | | | | | | | | | | | |
|---------|---------|---------|---------|---------|---------|---------|---------|--------|--------|--------|--------|
| 19' 11" | 18' 4" | 17' 3" | 15' | 14' 11" | 13' 8" | 12' 8" | 11' | 9' | 7' 1" | 5' 8" | 3' 8" |
| 19' 10" | 18' 4" | 17' 2" | 15' 11" | 14' 11" | 13' 8" | 12' 8" | 11' | 9' | 7' | 5' 8" | 3' 8" |
| 19' 10" | 18' 4" | 17' 2" | 15' 11" | 14' 10" | 13' 7" | 12' 8" | 11' | 9' | 7' | 5' 7" | 3' 8" |
| 19' 9" | 18' 4" | 17' 2" | 15' 11" | 14' 9" | 13' 7" | 12' 6" | 11' | 9' | 7' | 5' 6" | 3' 8" |
| 19' 8" | 18' 4" | 17' 2" | 15' 11" | 14' 9" | 13' 7" | 12' 6" | 11' | 9' | 7' | 5' 6" | 3' 7" |
| 19' 8" | 18' 4" | 17' 1" | 15' 10" | 14' 8" | 13' 7" | 12' 4" | 11' | 9' | 7' | 5' 6" | 3' 7" |
| 19' 7" | 18' 2" | 17' 1" | 15' 10" | 14' 8" | 13' 7" | 12' 4" | 10' 11" | 9' | 7' | 5' 6" | 3' 6" |
| 19' 7" | 18' 2" | 17' | 15' 9" | 14' 8" | 13' 7" | 12' 4" | 10' 11" | 9' | 7' | 5' 6" | 3' 6" |
| 19' 6" | 18' 1" | 17' | 15' 8" | 14' 7" | 13' 6" | 12' 4" | 10' 11" | 9' | 7' | 5' 4" | 3' 6" |
| 19' 6" | 18' 1" | 17' | 15' 8" | 14' 7" | 13' 6" | 12' 3" | 10' 10" | 8' 11" | 7' | 5' 3" | 3' 6" |
| 19' 6" | 18' 1" | 17' | 15' 8" | 14' 6" | 13' 6" | 12' 3" | 10' 10" | 8' 11" | 7' | 5' 3" | 3' 5" |
| 19' 6" | 18' | 17' | 15' 8" | 14' 6" | 13' 6" | 12' 3" | 10' 9" | 8' 11" | 7' | 5' 2" | 3' 5" |
| 19' 6" | 18' | 17' | 15' 7" | 14' 6" | 13' 5" | 12' 3" | 10' 5" | 8' 10" | 7' | 5' 1" | 3' 5" |
| 19' 6" | 18' | 17' | 15' 7" | 14' 6" | 13' 5" | 12' 2" | 10' 5" | 8' 9" | 6' 11" | 5' 1" | 3' 5" |
| 19' 5" | 18' | 17' | 15' 6" | 14' 5" | 13' 5" | 12' 2" | 10' 2" | 8' 9" | 6' 11" | 5' 1" | 3' 5" |
| 19' 5" | 18' | 17' | 15' 6" | 14' 3" | 13' 5" | 12' 1" | 10' 1" | 8' 8" | 6' 11" | 5' | 3' 4" |
| 19' 4" | 18' | 17' | 15' 6" | 14' 2" | 13' 5" | 12' | 10' 1" | 8' 8" | 6' 10" | 5' | 3' 4" |
| 19' | 18' | 17' | 15' 6" | 14' 2" | 13' 3" | 12' | 10' 1" | 8' 7" | 6' 10" | 5' | 3' 3" |
| 19' | 18' | 17' | 15' 6" | 14' 2" | 13' 3" | 12' | 10' 1" | 8' 7" | 6' 9" | 5' | 3' 2" |
| 19' | 18' | 17' | 15' 6" | 14' 2" | 13' 3" | 12' | 10' | 8' 6" | 6' 9" | 5' | 3' 1" |
| 19' | 18' | 17' | 15' 5" | 14' 2" | 13' 3" | 12' | 10' | 8' 6" | 6' 8" | 5' | 3' 1" |
| 19' | 18' | 17' | 15' 5" | 14' 2" | 13' 2" | 12' | 10' | 8' 5" | 6' 6" | 5' | 3' |
| 19' | 18' | 17' | 15' 4" | 14' 1" | 13' 2" | 12' | 10' | 8' 5" | 6' 6" | 5' | 3' |
| 19' | 18' | 16' 10" | 15' 4" | 14' 1" | 13' 1" | 12' | 10' | 8' 3" | 6' 4" | 5' | 3' |
| 19' | 17' 11" | 16' 9" | 15' 4" | 14' 1" | 13' 1" | 11' 11" | 10' | 8' 2" | 6' 4" | 5' | 3' |
| 19' | 17' 11" | 16' 9" | 15' 3" | 14' 1" | 13' 1" | 11' 11" | 10' | 8' | 6' 3" | 5' | 3' |
| 19' | 17' 11" | 16' 9" | 15' 3" | 14' | 13' 1" | 11' 10" | 10' | 8' | 6' 3" | 5' | 3' |
| 19' | 17' 11" | 16' 8" | 15' 2" | 14' | 13' | 11' 10" | 10' | 8' | 6' 2" | 5' | 3' |
| 19' | 17' 11" | 16' 8" | 15' 2" | 14' | 13' | 11' 10" | 10' | 8' | 6' 1" | 5' | 3' |
| 19' | 17' 11" | 16' 8" | 15' 1" | 14' | 13' | 11' 9" | 10' | 8' | 6' 1" | 5' | 3' |
| 19' | 17' 10" | 16' 8" | 15' 1" | 14' | 13' | 11' 9" | 10' | 8' | 6' | 4' 10" | 3' 2" |
| 19' | 17' 10" | 16' 6" | 15' 1" | 14' | 13' | 11' 9" | 10' | 8' | 6' | 4' 10" | 3' |
| 19' | 17' 10" | 16' 4" | 15' | 14' | 13' | 11' 9" | 10' | 8' | 6' | 4' 9" | 3' |
| 19' | 17' 10" | 16' 4" | 15' | 14' | 13' | 11' 8" | 10' | 8' | 6' | 4' 8" | 3' |
| 19' | 17' 10" | 16' 3" | 15' | 14' | 13' | 11' 8" | 10' | 8' | 6' | 4' 6" | 3' |
| 19' | 17' 9" | 16' 2" | 15' | 14' | 13' | 11' 8" | 9' 11" | 8' | 6' | 4' 6" | 3' |
| 19' | 17' 9" | 16' 2" | 15' | 14' | 13' | 11' 7" | 9' 10" | 7' 11" | 6' | 4' 6" | 3' |
| 19' | 17' 9" | 16' 2" | 15' | 14' | 13' | 11' 6" | 9' 7" | 7' 10" | 6' | 4' 5" | 3' |
| 19' | 17' 9" | 16' 1" | 15' | 14' | 13' | 11' 6" | 9' 5" | 7' 9" | 6' | 4' 3" | 3' |
| 19' | 17' 9" | 16' | 15' | 14' | 13' | 11' 5" | 9' 4" | 7' 9" | 6' | 4' 2" | 2' 11" |
| 19' | 17' 8" | 16' | 15' | 14' | 13' | 11' 5" | 9' 2" | 7' 8" | 6' | 4' | 2' 11" |
| 18' 11" | 17' 8" | 16' | 15' | 14' | 13' | 11' 4" | 9' 2" | 7' 8" | 6' | 4' | 2' |
| 18' 10" | 17' 8" | 16' | 15' | 13' 11" | 12' 11" | 11' 4" | 9' 1" | 7' 8" | 6' | 4' | |
| 18' 9" | 17' 7" | 16' | 15' | 13' 11" | 12' 11" | 11' 3" | 9' 1" | 7' 7" | 6' | 4' | |
| 18' 8" | 17' 6" | 16' | 15' | 13' 11" | 12' 11" | 11' 3" | 9' | 7' 7" | 6' | 4' | |
| 18' 8" | 17' 6" | 16' | 15' | 13' 11" | 12' 10" | 11' 2" | 9' | 7' 6" | 6' | 4' | |
| 18' 8" | 17' 6" | 16' | 15' | 13' 10" | 12' 9" | 11' 1" | 9' | 7' 6" | 6' | 4' | |
| 18' 7" | 17' 5" | 16' | 15' | 13' 10" | 12' 9" | 11' | 9' | 7' 6" | 5' 10" | 3' | |
| 18' 7" | 17' 5" | 16' | 15' | 13' 10" | 12' 9" | 11' | 9' | 7' 5" | 5' 10" | 3' 11" | |
| 18' 6" | 17' 4" | 16' | 15' | 13' 10" | 12' 9" | 11' | 9' | 7' 2" | 5' 9" | 3' 9" | |
| 18' 6" | 17' 4" | 16' | 15' | 13' 9" | 12' 9" | 11' | 9' | 7' 2" | 5' 9" | 3' 8" | |
| 18' 6" | 17' 4" | 16' | 14' 11" | 13' 8" | 12' 8" | 11' | 9' | 7' 1" | 5' 8" | 3' 8" | |

12 feet wide

| | | | | | |
|----|---------|--------|--------|--------|-------|
| " | 11' | 9' | 7' 1" | 5' 8" | 3' 8" |
| " | 11' | 9' | 7' | 5' 8" | 3' 8" |
| " | 11' | 9' | 7' | 5' 7" | 3' 8" |
| " | 11' | 9' | 7' | 5' 6" | 3' 8" |
| " | 11' | 9' | 7' | 5' 6" | 3' 7" |
| " | 11' | 9' | 7' | 5' 6" | 3' 7" |
| " | 10' 11" | 9' | 7' | 5' 6" | 3' 6" |
| " | 10' 11" | 9' | 7' | 5' 6" | 3' 6" |
| " | 10' 11" | 9' | 7' | 5' 4" | 3' 6" |
| " | 10' 10" | 8' 11" | 7' | 5' 3" | 3' 6" |
| " | 10' 10" | 8' 11" | 7' | 5' 3" | 3' 5" |
| " | 10' 9" | 8' 11" | 7' | 5' 2" | 3' 5" |
| " | 10' 5" | 8' 10" | 7' | 5' 1" | 3' 5" |
| " | 10' 5" | 8' 9" | 6' 11" | 5' 1" | 3' 5" |
| " | 10' 2" | 8' 9" | 6' 11" | 5' 1" | 3' 5" |
| " | 10' 1" | 8' 8" | 6' 11" | 5' | 3' 4" |
| " | 10' 1" | 8' 8" | 6' 10" | 5' | 3' 4" |
| " | 10' 1" | 8' 7" | 6' 10" | 5' | 3' 3" |
| " | 10' 1" | 8' 7" | 6' 9" | 5' | 3' 2" |
| " | 10' | 8' 6" | 6' 9" | 5' | 3' 1" |
| " | 10' | 8' 6" | 6' 8" | 5' | 3' 1" |
| " | 10' | 8' 6" | 6' 7" | 5' | 3' 1" |
| " | 10' | 8' 5" | 6' 6" | 5' | 3' |
| " | 10' | 8' 5" | 6' 6" | 5' | 3' |
| " | 10' | 8' 3" | 6' 4" | 5' | 3' |
| 1" | 10' | 8' 2" | 6' 4" | 5' | 3' |
| 1" | 10' | 8' | 6' 3" | 5' | 3' |
| 0" | 10' | 8' | 6' 3" | 5' | 3' |
| 0" | 10' | 8' | 6' 2" | 5' | 3' |
| 0" | 10' | 8' | 6' 1" | 5' | 3' |
| " | 10' | 8' | 6' 1" | 5' | 3' |
| " | 10' | 8' | 6' | 4' 10" | 3' 2 |
| " | 10' | 8' | 6' | 4' 10" | 3' |
| " | 10' | 8' | 6' | 4' 10" | 3' |
| " | 10' | 8' | 6' | 4' 9" | 3' |
| " | 10' | 8' | 6' | 4' 8" | 3' |
| " | 10' | 8' | 6' | 4' 6" | 3' |
| " | 9' 11" | 8' | 6' | 4' 6" | 3' |
| " | 9' 10" | 7' 11" | 6' | 4' 6" | 3' |
| " | 9' 7" | 7' 10" | 6' | 4' 5" | 3' |
| " | 9' 5" | 7' 9" | 6' | 4' 3" | 3' |
| " | 9' 4" | 7' 9" | 6' | 4' 2" | 2' 11 |
| " | 9' 4" | 7' 8" | 6' | 4' | 2' 11 |
| " | 9' 2" | 7' 8" | 6' | 4' | 2' |
| " | 9' 2" | 7' 8" | 6' | 4' | 2' |
| " | 9' 1" | 7' 8" | 6' | 4' | |
| " | 9' 1" | 7' 7" | 6' | 4' | |
| " | 9' | 7' 7" | 6' | 4' | |
| " | 9' | 7' 6" | 6' | 4' | |
| " | 9' | 7' 6" | 6' | 4' | |
| " | 9' | 7' 6" | 5' 10" | 3' | |
| " | 9' | 7' 5" | 5' 10" | 3' 11" | |
| " | 9' | 7' 2" | 5' 9" | 3' 9" | |
| " | 9' | 7' 2" | 5' 9" | 3' 8" | |
| " | 9' | 7' 1" | 5' 8" | 3' 8" | |

Incredible Savings • Incredible Selection • Incredible Satisfaction

Tempur-Pedic® mattress sets

Looking for a great night's sleep?

A Tempur-Pedic® mattress responds to your body's weight and temperature, creating a customized fit. By absorbing and redistributing pressure, the Tempur® material relieves painful pressure points that cause tossing and turning and loss of sleep. Tempur-Pedic® offers the comfort and restfulness you've always dreamed of!



**ALL 8
Sleep
Systems
on Display**



Special orders

SIX HUGE warehouses are overflowing with in-stock items for your home at incredibly low prices. If you still don't find what you need, you may special-order from thousands and thousands of flooring samples at low outlet pricing. Ask one of our friendly, knowledgeable customer-service people for assistance.

**6 months same as cash!
No payments • No interest**

Subject to credit approval. Financing provided by CitiFinancial Retail Services Division of Citicorp Trust Bank, fsb. Finance charges begin to accrue at the time of purchase. No monthly payments required during the promotional period. Payment of amount financed in full must be received prior to the expiration of the promotional period in order for accrued finance charges to be waived. Otherwise, accrued finance charges will be assessed to the account. Standard rate 24% APR. Default rate 26.99% APR. Minimum finance charge \$.50. See Cardholder Agreement for Details.

Don't wait! This event ends when our supply of coupons is gone.

mattress event

JAMISON
Bedding Since 1883

*Come to Carpet Outlet Plus,
**REST TEST 3 Jamison Mattress
Sets, and Receive a FREE \$50***

Marriott®

Bonus Bucks® Coupon!

Redeemable at any Marriott Hotels & Resorts, JW Marriott Hotels & Resorts, Renaissance Hotels & Resorts, Courtyard, Residence Inn, SpringHill Suites, TownePlace Suites or Fairfield Inn locations worldwide.

Must stay two consecutive nights. Valid on publicly listed rates only. Other terms and conditions apply. See store for more details.

| Premiere | Ortho Firm | Royalty Plush, Firm, or Pillow Top |
|--------------------|--------------------|------------------------------------|
| \$330 | \$420 | \$582 |
| Queen Set | Queen Set | Queen Set |
| Twin Set.....\$166 | Twin Set.....\$236 | Twin Set.....\$396 |
| Full Set.....\$300 | Full Set.....\$370 | Full Set.....\$542 |
| King Set.....\$440 | King Set.....\$540 | King Set.....\$788 |

When this was created, we had several truckloads in stock that were a mixture of mattresses that had been manufactured both before and after the implementation of the July 2007 Federal Mattress Flammability Standard.

10 styles of twin mattress sets:

***99, *166, *236, *256, *396, *396, *396, *496, *566, *596**

**CARPET
OUTLET** *Plus*

We reserve the right to limit quantities. Typos are subject to correction. Merchandise may differ from photos. Merchandise subject to prior sale. Most prices are cash and carry.

M 52 at US 223, Adrian • Open Monday thru Saturday 9 am to 7 pm • 517-263-2929
(across from the Adrian Mall)

Country Market

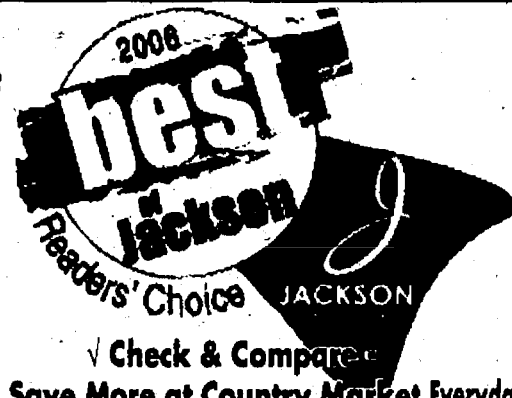

Check & Compare
You'll Save More at Country Market Everyday!

| | | | |
|---|---|--|--|
| Polly's | | BROOKLYN | SALINE |
| JACKSON 201 PARK AVENUE 517-783-4226 | JACKSON 1216 W. PARNALL RD. 517-796-4606 | 11301 BROOKLYN RD. 517-592-4040 | 1335 E. MICHIGAN AVE. 734-944-7878 |
| JACKSON 1821 SPRING ARBOR RD. 517-787-5228 | JACKSON 2119 FERGUSON RD. 517-787-6096 | ADRIAN 1535 W. MAUMEE 517-265-4190 | ADRIAN 1392 S. ADRIAN HWY. 517-263-0569 |
| CHELSEA 1255 S. MAIN ST. 734-433-0130 | | DEXTER 7001 ANN ARBOR/DEXTER RD. 734-424-9600 | |

MICHIGAN LOTTERY — **PACKAGED LIQUOR** — **DOUBLE COUPONS TO 50¢** — **OPEN 6 AM TO MIDNIGHT 7 DAYS A WEEK**

Sale prices effective Wednesday October 10 thru Tuesday October 16, 2007

BIG J POTATO CHIPS
Selected Varieties
11.5 oz.

\$1.00

LIMIT 2 per customer with \$15 additional purchase

Jays
VALUE CHOICE
PURE GRANULATED SUGAR

\$1.85

Jays
VALUE CHOICE
PURE GRANULATED SUGAR

85¢

Jays
VALUE CHOICE
PURE GRANULATED SUGAR

\$1.00

LIMIT 2 per customer with \$15 additional purchase

I CAN'T BELIEVE IT'S NOT BUTTER
Selected Varieties
8 - 16 oz.

\$1.00

LIMIT 2 per customer with \$15 additional purchase

BREYERS PREMIUM ICE CREAM
Selected Varieties
56 oz.

2/\$6

LIMIT 4 per customer with \$15 additional purchase

"Pork" The Other White Meat PORK STEAK Family Pack

99¢ LB.

USDA Choice Beef BONELESS CHUCK ROAST

\$2.19 LB.

Red or Golden Delicious MICHIGAN APPLES
3 lb. Bag

2/\$3

DON'T MISS OUR WEEKLY AD ON OUR WEBSITE WWW.COUNTRY-MARKETS.COM

Suggestions? Comments, Looking for a Specific Item? Send your requests or comments to: marykennedy@country-markets.com

DOUBLE COUPONS

You can get DOUBLE COUPON SAVINGS this week at Polly's Country Market. Bring in your manufacturers' "50¢ OFF" or less coupons and get double the savings (Not to include retailer, cigarette/tobacco products, Polly's Country Market Coupons, free or coupons exceeding the item value). You must purchase the products in sizes and quantities specified. Limit one coupon for any particular item. Additional coupons for identical items will be redeemed at face value.

We reserve the right to limit quantities. Some items not exactly as pictured. Not responsible for typographical errors

COMPARE OUR PRICES TO ANYONE!



POST CEREALS
13 - 18 oz.
Selected Varieties



4/\$7



MAXWELL HOUSE COFFEE
33 - 39 oz.
Selected Varieties



\$5.00



OUR FAMILY INSTANT OATMEAL
8 - 10 ct.
Selected Varieties

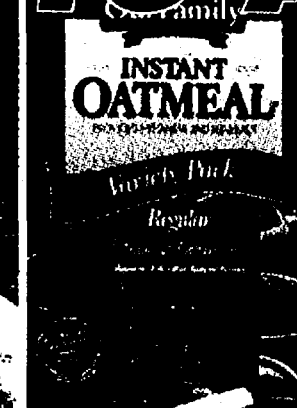

2/\$3

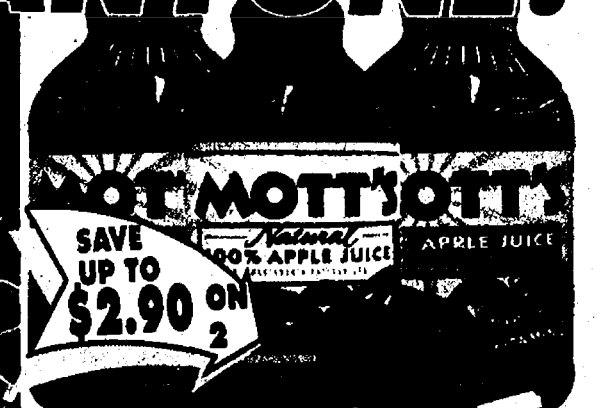

MOTT'S PREMIUM APPLE SAUCE
64 oz.
Selected Varieties

2/\$3



CHEF BOYARDEE CANNED PASTA WITH MEAT
14.75 - 15 oz.
Selected Varieties



\$1.00



FRESHLIKE CANNED VEGETABLES
13.5 - 15.2 oz.
Selected Varieties



5/\$3

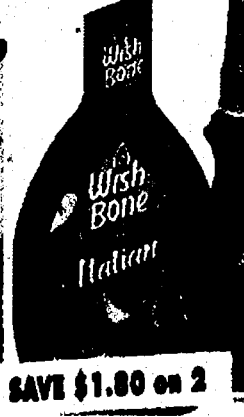

WISHBONE & WESTERN SALAD DRESSING & SPRITZERS
7 - 16 oz.
Selected Varieties



2/\$3.50



RED GOLD PREMIUM TOMATO JUICE
46 oz.



\$1.00



RAGU PASTA SAUCE
16 - 26.3 oz.
Selected Varieties



2/\$3



9-LIVES CAT FOOD
4 Pk.
Selected Varieties

\$1.00

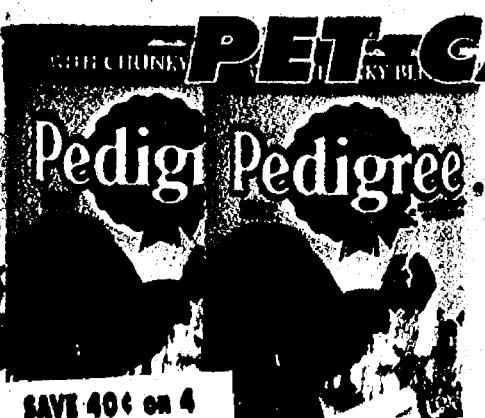

PEDIGREE CANNED DOG FOOD
13.2 oz.
Selected Varieties

4/\$3



KIBBLES 'N BITS DOG FOOD
17.6 lb.
Selected Varieties

\$8.25



MEOW MIX CAT FOOD
16 - 21.6 lb.
Selected Varieties

\$9.25



SCOOP AWAY CAT LITTER
14 lb.
Selected Varieties

\$4.25

TOTAL BOTTOM LINE SAVINGS!



AUNT MILLIE'S HOMESTYLE BREAD 24 oz.
Whole Wheat or Italian & HONEY STYLE BUNS
8 ct.
Hamburger or Hot Dog

4/\$5



CAMPBELL'S CHICKEN NOODLE OR TOMATO SOUP
10.75 oz.

2/\$1

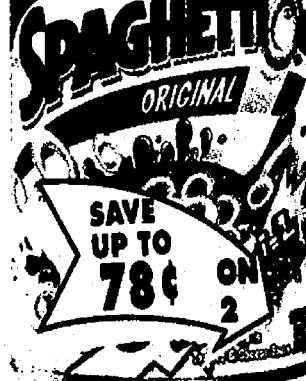

CAMPBELL'S CANNED PASTA
14.8 - 15 oz.
Selected Varieties

2/\$1



KEEBLER CHIPS DELUXE, SOFT BATCH & FAMOUS AMOS COOKIE SALE
12.5 - 18.5 oz.
Selected Varieties

\$2.00



BISQUICK BISCUIT MIX
7.5 oz. Pouch
Buttermilk or Cheese & Garlic

2/\$1



BETTY CROCKER BROWNIE MIX
10.5 oz. Pouch

2/\$1

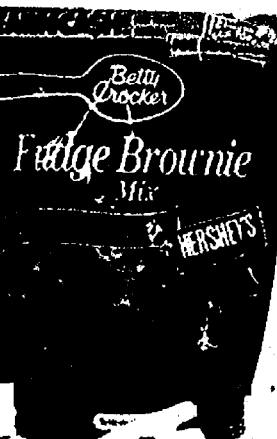

PILLSBURY CAKE MIXES
18 - 18.9 oz.
Selected Varieties

75¢



HUNT'S PUDDING SNACK PACKS
4 Pk.
Selected Varieties

\$1.00



KELLOGG'S FRUIT SNACKS
4.8 - 9 oz.
Selected Varieties

5/\$8

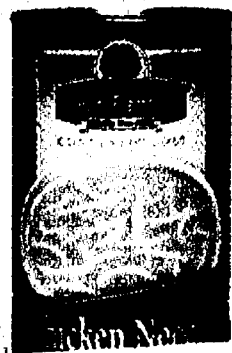

OUR FAMILY VALU SIZE SOUPS
26 oz.
Selected Varieties

\$1.00



OUR FAMILY COOKING OIL
48 oz.
Blended, Canola or Vegetable

\$2.00



OUR FAMILY BAKING SUGARS
2 lb.
Powdered or Brown

\$1.00

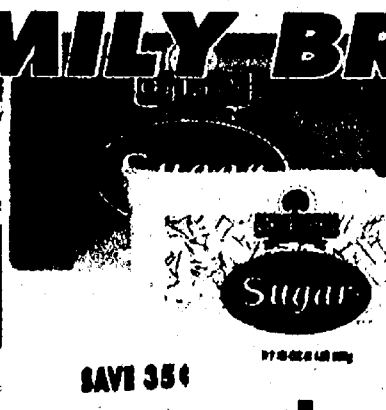

OUR FAMILY SANDWICH COOKIES
32 oz.
Selected Varieties

2/\$3.50



OUR FAMILY ULTRA PAPER TOWELS
8 ct.

2/\$12

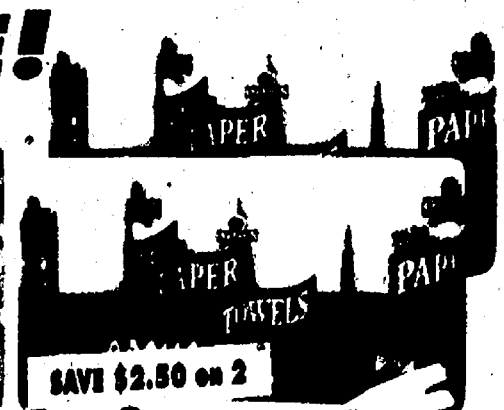

EASY-FIXIN MEAL SOLUTIONS!

A-1 STEAK SAUCE
10 oz.
Selected Varieties

2/\$5.50

SAVE UP TO
\$2.48
ON 2

NABISCO PREMIUM SALTINES
Selected Varieties
16 oz.

2/\$3

UNSALTED TOPS PREMIUM
8 oz.

SAVE UP TO
\$1.80
ON 2

KRAFT BBQ SAUCE
Selected Varieties
16.25 - 18 oz.

\$1.00

REALIME JUICE
8 oz.

2/\$3

SAVE UP TO
50¢
ON 2

SAVE UP TO
90¢
ON 2

SHREDDED CHEESE
8 oz.
Selected Varieties

2/\$3

KRAFT Macaroni & Cheese
Selected Varieties

SAVE UP TO
10¢
ON 2

KRAFT MACARONI & CHEESE
Selected Varieties
5.25 - 7.3 oz.

65¢

CRYSTAL FARMS BUTTER
1 lb. Quarters

\$2.00

SAVE UP TO
39¢
ON 2

CRYSTAL FARMS SOUR CREAM
Regular or Light
16 oz.

\$1.25

SAVE UP TO
50¢
ON 2

Hunt's
Sauce

Hunt's
Sauce

HUNT'S TOMATO SAUCE
Regular or No Salt
8 oz.

2/70¢

KRAFT SALAD DRESSING
Selected Varieties
8 oz.

\$1.00

SAVE UP TO
59¢
ON 2

California RED BELL PEPPERS

\$1.68
LB.

Certified GROUND CHUCK

\$2.09
LB.

BOLD & SPICY STEAK WITH CHIPOTLE BUTTER

Ingredients

1/2 CUP A-1 ORIGINAL STEAK SAUCE
4 POUNDS BEEF RIBEYE STEAKS (8 OZ EACH)
2 TBSP REALIME JUICE
1/2 CUP CHIPOTLE PEPPERS IN ADONZO SAUCE, CHOPPED, DIVIDED
1/2 CUP BUTTER, SOFTENED

Preparation

MIX STEAK SAUCE, LIMES JUICE & 1 TBSP CHIPOTLE PEPPERS UNTIL WELL BLENDER. REMOVE 1/2 CUP OF THE STEAK SAUCE MIXTURE FOR BRUSHING ONTO STEAKS AS THEY COOK. POUR REMAINING STEAK SAUCE MIXTURE OVER STEAKS IN LARGE RESEALABLE PLASTIC BAG. SEAL BAG. TURN BAG OVER SEVERAL TIMES TO EVENLY COAT STEAKS. REFRIGERATE 30 MINUTES TO MARINATE. MEANWHILE, MIX BUTTER & REMAINING 1/2 CUP CHIPOTLE PEPPERS UNTIL WELL BLENDER. COVER. REFRIGERATE UNTIL READY TO USE. PREHEAT SKILLET TO MEDIUM HEAT. REMOVE STEAKS FROM MARINATE. SEAR BAG AND MARINATE. GRILL STEAKS 8 - 10 MINUTES FOR MEDIUM RARE TO MEDIUM WELLDONE. TOP WITH MARINATE & BRUSHING WITH THE RESERVED STEAK SAUCE MIXTURE. REMOVE STEAKS FROM GRILL, CUT IN HALF TOP WITH THE BUTTER MIXTURE BEFORE SERVING.

SLOPPY JOE MAC

Ingredients

1 LB GROUND BEEF
1 PK (17.25 OZ) KRAFT MACARONI & CHEESE PINNED
2 CUPS WATER
1/2 CUP BULL'S EYE ORIGINAL BBQ SAUCE
1 CUP TOMATO SAUCE
2 CUPS SHREDDED LETTUCE
2 TOMATOES, CHOPPED

Preparation

BROWN MEAT IN LARGE NON-STICK SKILLET ON MEDIUM-HIGH HEAT. DRAIN. ADD MACARONI, WATER & BBQ SAUCE. BRING TO BOIL. REDUCE HEAT TO MEDIUM. COVER, SIMMER 8 MINUTES STIRRING TWICE. STIR IN CHEESE SAUCE MIX & TOMATO SAUCE. COOK UNTIL HEATED THROUGH. SPRINKLE WITH LETTUCE & TOMATOES. SERVE IMMEDIATELY.

CHEESY MEATBALL SKILLET

Ingredients

1 LB LEAN GROUND BEEF
10 PREMIUM SALTINE CRACKERS, CRUSHED (ABOUT 1/2 CUP)
1/4 CUP KRAFT ZESTY ITALIAN DRESSING, DIVIDED
1 BEEF BOUILLON CUBE, DISSOLVED IN 1/2 CUP BOILING WATER
1/2 CUP BREAKSTONE SOUR CREAM
1 CUP KRAFT SHREDDED CHEDDAR CHEESE

Preparation

MIX MEAT, CRACKER CRUMBS & 2 TBSP OF THE DRESSING UNTIL WELL BLENDED. SHAPE INTO 32 (1-INCH) BALLS. HEAT REMAINING DRESSING IN NON-STICK SKILLET ON MEDIUM HIGH HEAT. ADD MEATBALLS, COOK 8 MINUTES OR UNTIL BROWNED, TURNING OCCASIONALLY. ADD BOUILLON, SIMMER 5 MINUTES OR UNTIL MEATBALLS ARE COOKED THROUGH (160°). STIR IN SOUR CREAM, COOK 90 SECONDS OR UNTIL HEATED THROUGH BUT NOT SIMMERING. STIRRING FREQUENTLY. REMOVE FROM HEAT. SPRINKLE WITH CHEESE. COVER. LET STAND 5 MINUTES OR UNTIL CHEESE IS MELTED.











NATURAL & ORGANIC FOODS!

| | | | | |
|---|--|---|--|---|
|  SAVE UP TO \$1.30 on 2 SPRING TREE SUGAR FREE SYRUP 24 oz. 2/\$5 |  SAVE UP TO \$2.50 on 2 NATURE'S PATH GRANOLA & FLAX FLAKES 11.5 - 13.25 oz. Selected Varieties 2/\$5 |  SAVE UP TO \$1.50 on 2 AL DENTE PASTA 12 oz. Selected Varieties 2/\$4 |  SAVE UP TO \$3.95 on 5 EDEN RICE & BEANS 15 oz. Selected Varieties 5/\$4 |  SAVE UP TO \$2.50 on 2 EDEN PASTA SAUCE 25 oz. Regular or No Salt 2/\$5 |
|---|--|---|--|---|

| | | | | |
|---|---|---|--|---|
|  SAVE \$1.98 on 2 EDEN SAUERKRAUT 32 oz. 2/\$5 |  SAVE \$1.50 on 2 ORGANIC VALLEY SOY MILK 64 oz. Original, Chocolate or Vanilla 2/\$5 |  SAVE \$1.86 on 2 VAN'S FROZEN WAFFLES 8 oz. Selected Varieties 2/\$4 |  SAVE UP TO \$2.90 on 2 AMY'S FROZEN ENCHILADAS & BREAKFAST MEALS 9 - 9.5 oz. Selected Varieties 2/\$5 |  SAVE \$1.50 on 2 AMY'S FROZEN POT PIES 8 oz. Selected Varieties 2/\$3.50 |
|---|---|---|--|---|

ALL NATURAL FRESH MEATS & VEGETABLES

NO ANTIBIOTICS, NO PRESERVATIVES, NO ADDED HORMONES & ALWAYS VEGETARIAN FED!

| | | | | | | | |
|--|--|---|--|---|---|---|--|
|  Star Ranch All Natural Angus BONELESS CHUCK EYE ROAST OR STEAK \$27.99 LB. |  Star Ranch All Natural Angus BONELESS NEW YORK STRIP STEAK \$9.49 LB. |  Fieldales All Natural Chicken AMISH BONELESS SKINLESS CHICKEN BREASTS Family Pack \$3.39 LB. |  Fieldales All Natural Chicken AMISH ROASTERS \$11.39 LB. | | | | |
|  Organic ROMAINE HEARTS 3 ct. 2/\$5 |  ORGANIC |  ORGANIC |  ORGANIC |  ORGANIC |  ORGANIC |  ORGANIC |  Organic GALA OR MACINTOSH APPLES 3 lb. Bag \$3.99 |

USDA Choice Meats at Low, Low Prices!

| | | | | | | | | | |
|--|--|--|---|---|---|--|--|--|--|
|  <p>USDA Choice Beef BONELESS CHUCK STEAK</p> <p>\$2.49 LB.</p> |  <p>"Pork" The Other White Meat WESTERN STYLE PORK RIBS</p> <p>\$1.29 LB.</p> |  <p>USDA Choice Beef SEASONED TRI TIPS</p> <p>\$3.99 LB.</p> |  <p>USDA Choice Beef BONELESS NEW YORK STRIP STEAK</p> <p>\$6.49 LB.</p> |  <p>Certified GROUND CHUCK</p> <p>\$2.09 LB.</p> |  <p>Butterball FRESH TURKEY ITALIAN SAUSAGE OR BRATS</p> <p>\$1.99 LB.</p> |  <p>USDA Choice Beef BONELESS TOP SIRLOIN STEAK</p> <p>\$3.29 LB.</p> |  <p>Fresh PORK HOCKS</p> <p>79¢ LB.</p> |  <p>Smoked PORK HOCKS</p> <p>\$1.49 LB.</p> |  <p>Beef CHUCK SPARE RIBS</p> <p>\$1.49 LB.</p> |
|--|--|--|---|---|---|--|--|--|--|

| | | | | |
|--|---|--|--|--|
| <p><i>Deli</i></p>  <p>BUTTERBALL TURKEY BREAST Selected Varieties</p> <p>\$5.49 LB.</p>  <p>CADY CREEK MUENSTER CHEESE</p> <p>\$4.99 LB.</p>  <p>SANDRIDGE CHEESECAKE DELIGHT</p> <p>\$4.59 LB.</p>  <p>YUKON GOLD POTATO SALAD</p> <p>\$2.69 LB.</p>  <p>SARA LEE MUSTARDS Selected Varieties</p> <p>\$2.59 9-10 OZ.</p> | <p><i>DeLallo</i></p>  <p>Premium Meats, No MSG, No Artificial color or additives</p> <p>DELALLO CO-JACK OR COLBY CHEESE</p> <p>\$4.59 LB.</p>  <p>DELALLO GOLD HAM Virginia or Honey</p> <p>\$3.99 LB.</p>  <p>SAN MARTINO HARD SALAMI Pre-Sliced (Bulk)</p> <p>\$3.99 LB.</p>  <p>DELALLO HONEY BBQ CHICKEN BREAST</p> <p>\$5.99 LB.</p> | <p><i>Boar's Head</i></p>  <p>Available at Chelsea, Dexter, Saline, Adrian-W. Maumee, Brooklyn, Ferguson, Spring Arbor & Parnell</p> <p>BOAR'S HEAD ROAST BEEF Selected Varieties</p> <p>\$7.89 LB.</p>  <p>BOAR'S HEAD CHEESE Monterey Jack or Pepper Jack</p> <p>\$5.29 LB.</p> | <p><i>Fresh Seafood</i></p>  <p>All Polly's/Country Market Seafood is U.S.D.A. & HACCP Inspected</p> <p>CANADIAN LAKE WHITEFISH FILLETS Wild Caught</p> <p>\$4.59 LB.</p>  <p>CANADIAN WALLEYE FILLETS Wild Caught</p> <p>\$7.99 LB.</p>  <p>ATLANTIC SALMON FILLETS</p> <p>\$5.99 LB.</p>  <p>TILAPIA FILLETS Tortilla Crusted w/Chipotle or Coconut Crusted With Mango Papaya</p> <p>\$5.99 LB.</p> | <p><i>Fresh Chicken</i></p>  <p>CHICKEN WINGS Family Pack</p> <p>\$1.79 LB.</p>  <p>CHICKEN DRUMS Family Pack</p> <p>\$1.19 LB.</p>  <p>CHICKEN ROASTERS</p> <p>\$1.39 LB.</p>  <p>BONELESS, SKINLESS CHICKEN BREASTS Family Pack</p> <p>\$3.39 LB.</p> |
|--|---|--|--|--|

| | | | | | | | | | |
|---|--|--|---|--|---|---|---|---|--|
|  <p>TYSON DICED CHICKEN OR CHICKEN STRIPS Selected Varieties</p> <p>\$2.69 6 oz.</p> |  <p>CUMBERLAND GAP HAM SLICES OR STEAKS Selected Varieties</p> <p>\$2.99 12 oz.</p> |  <p>CARL BUDDIG WAFER MEATS Selected Varieties</p> <p>5/\$3 2.5 oz.</p> |  <p>OLD WISCONSIN SUMMER SAUSAGE Original or Beef</p> <p>\$4.99 20 oz.</p> |  <p>ECKRICH SMOKED SAUSAGE OR POLISH KIELBASA Selected Varieties</p> <p>2/\$5 14-16 oz.</p> |  <p>ECKRICH GRILLERS Selected Varieties</p> <p>2/\$5 1 lb.</p> |  <p>AQUASTAR BREADED SHRIMP Selected Varieties</p> <p>2/\$5 9-12 oz.</p> |  <p>OSCAR MAYER SLICED HAM Selected Varieties</p> <p>4/\$5 6 oz.</p> |  <p>OUR FAMILY FRESH GRILLING BRATS & SAUSAGES Selected Varieties</p> <p>2/\$5 1 lb.</p> |  <p>FLANDER'S FROZEN BEEF PATTIES 5 lb. Box</p> <p>\$5.99</p> |
|---|--|--|---|--|---|---|---|---|--|

SAVINGS ON SNACKS & BEVERAGES!



OUR FAMILY SODA
12 Pk. 12 oz. Cans
Selected Varieties

SAVE UP TO 50¢

\$2.00 + Dep.



COLA-COLA PRODUCTS
12 Pk. 12 oz. Cans
Selected Varieties

SAVE UP TO \$1.50 on 2

2/\$7 + Dep.



7-UP PRODUCTS
2 Liter
Selected Varieties

SAVE UP TO 35¢

\$1.00 + Dep.



7-UP PRODUCTS
6 Pk. 1/2 Liter Plastic
Selected Varieties

SAVE UP TO \$3.00 on 2

2/\$4 + Dep.



PEPSI-COLA PRODUCTS
8 Pk. 12 oz. Plastic
Selected Varieties

SAVE UP TO 50¢

2/\$5.50 + Dep.



NABISCO PREMIUM SALTINES, CHEESE NIPS & SNACK SAKS
8 - 16 oz.
Selected Varieties

SAVE UP TO \$1.80 on 2

2/\$3



DORITOS TORTILLA CHIPS
13 - 15 oz.
Selected Varieties

SAVE \$2.88 on 2

2/\$3.50



JOLLY TIME MICROWAVE POPCORN
4.8 - 10.5 oz.
Selected Varieties

SAVE \$1.38 on 2

2/\$3



PRINGLES POTATO CHIPS
5.13 - 6 oz.
Selected Varieties

SAVE 15¢

\$1.00



GARDEN OF EATIN' OR CHEX SNACK MIX
4.2 - 8.6 oz.
Selected Varieties

SAVE \$1.98 on 2

2/\$3



GATORADE DRINKS
8 Pk. Original or 6 Pk. 24 oz. Edge
Selected Varieties

SAVE \$3.50 on 2

2/\$10



POWERADE ISOTONIC DRINKS
32 oz.
Selected Varieties

SAVE 40¢ on 4

4/\$3



POWERADE ISOTONIC DRINKS
8 Pk. 20 oz. Plastic
Selected Varieties

SAVE \$2.90 on 2

2/\$7



NESTEA TEA, MINUTE MAID LEMONADE & DASANI FLAVORED WATER
12 Pk. 1/2 Liter Bottles
Selected Varieties

SAVE \$2.50 on 2

2/\$9



NESTLE PURE LIFE WATER
24 Pk. 1/2 Liter Bottles

SAVE \$2.50 on 2

2/\$7

Check out our Wine Cellar & Beer Barrel Specials



MATTIE'S PERCH WINE
750 ml Bottle
Selected Varieties

SAVE UP TO \$15.00
\$3.99
+ tax



MERIDIAN WINES
750 ml Bottle
Selected Varieties

SAVE UP TO \$3.74
\$5.75
+ tax



LEELANAU CELLARS AUTUMN HARVEST
750 ml Bottle

SAVE UP TO \$1.95
\$3.95
+ tax



REDWOOD CREEK WINES
1.5 Liter Bottle
Selected Varieties

SAVE UP TO \$3.74
\$9.25
+ tax

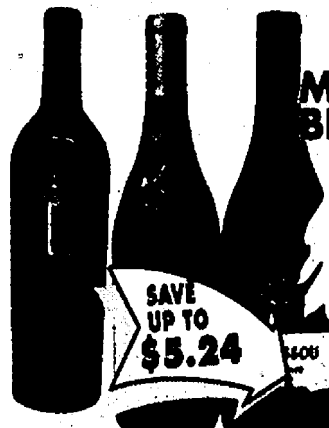

MIRASSOU & BLACKSTONE WINES
750 ml Bottle
Selected Varieties

SAVE UP TO \$5.24
\$6.75
+ tax



KENDALL JACKSON CHARDONNAY & MERITAGE
750 ml Bottle
Selected Varieties

SAVE UP TO \$3.00
\$9.95
+ tax



KENDALL JACKSON CABERNET, MERLOT & PINOT NOIR
750 ml Bottle
Selected Varieties

SAVE UP TO \$3.20
\$14.75
+ tax

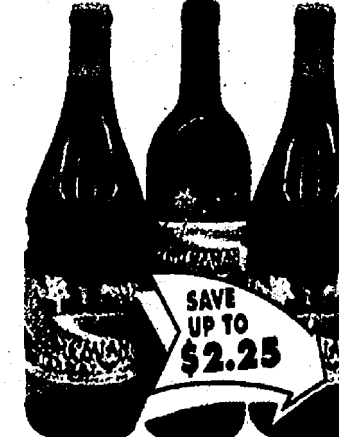

BOHEMIAN HIGHWAY WINES
750 ml Bottle
Selected Varieties

SAVE UP TO \$2.25
\$5.25
+ tax



THEY'RE BACK! THE ORIGINAL WINE COOLER MADE WITH REAL WINE!

CALIFORNIA COOLERS

6 Pack, 12 oz. Bottle
Selected Varieties



SAVE \$1.20
\$6.75
+ tax

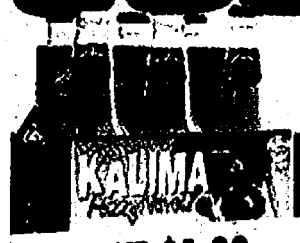

HARD CREAMERS

6 Pack, 12 oz. Bottle
Selected Varieties

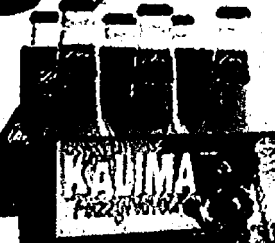

SAVE \$1.49
\$6.95
+ tax



SAVE \$1.70

COORS & LABATT BEER

18 Pack, 12 oz. Bottle
Selected Varieties

\$11.25
+ dep
+ tax



MILWAUKEE'S BEST

30 Pack, 12 oz. Cans

\$12.50
+ dep
+ tax

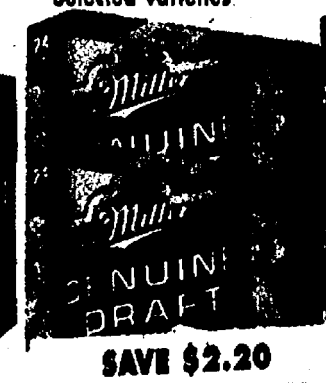

SAVE \$2.20

MILLER GENUINE DRAFT & LIGHT BEER

24 Pack, 12 oz. Cans
Selected Varieties

\$14.75
+ dep
+ tax



SAVE 75¢

BUSCH BEER

30 Pack, 12 oz. Cans
Selected Varieties

\$13.50
+ dep
+ tax

HOUSEHOLD / NON-FOOD SAVINGS!



DIXIE PAPER PRODUCTS
16 - 64 ct.
Selected Varieties

4/\$9

ZIPLOC ZIP & STEAM BAGS
7 or 10 inch
Medium & Large

\$2.00

GLAD TRASH BAGS
21 - 60 ct.
Selected Varieties

2/\$7

ERA LIQUID LAUNDRY DETERGENT
100 oz.
Selected Varieties

2/\$7

ARM & HAMMER LIQUID DETERGENT
100 oz.
Selected Varieties

2/\$6



SAVE \$2.00 on 4

ARM & HAMMER FABRIC SOFTENER
40 ct.
Selected Varieties

4/\$5

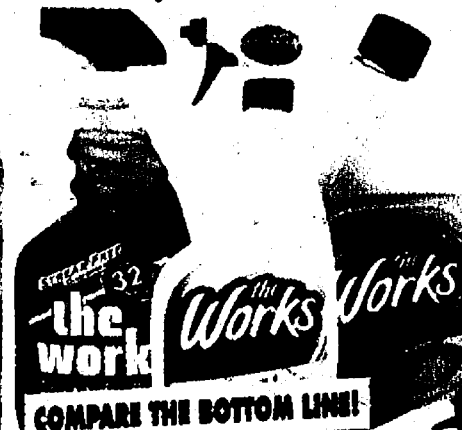

COMPARE THE BOTTOM LINE!

THE WORKS CLEANERS
32 oz.
Selected Varieties

3/\$3.90

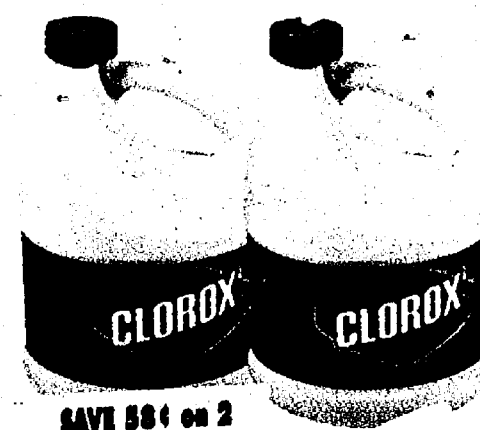

SAVE 58¢ on 2

CLOROX BLEACH
82 - 96 oz.
Selected Varieties

2/\$3



SAVE \$1.86 on 2

SCOTT BATH TISSUE
4 Roll

2/\$5



SAVE 95¢

FITTI JUMBO DIAPERS
Size 3 40 ct., Size 4 34 ct.
Size 5 30 ct.

\$6.00

HEALTH & BEAUTY CARE



COAST & DIAL BAR SOAP
3 Pk.
Selected Varieties

2/\$3.50



SAVE \$1.10 on 2

DOVE BAR SOAP
2 ct.
Selected Varieties

2/\$5



SAVE \$2.50 on 2

DOVE BODY WASH
10 - 12 oz.
Selected Varieties

2/\$7



SAVE \$2.15

OUR FAMILY IBUPROFEN
24 ct.
Tablets & Caplets

BUY ONE GET ONE FREE



SAVE 30¢

HALLS 33% FREE BONUS PK.
40 ct.
Selected Varieties

\$4.29

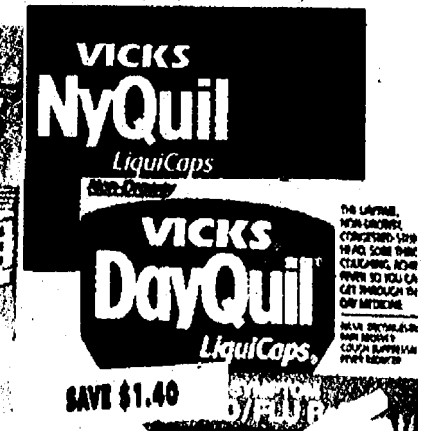

SAVE \$1.40

NYQUIL OR DAYQUIL
12 ct.
Selected Varieties

\$3.99

DAIRY & FROZEN SAVINGS!



SUNNY DELIGHT
64 oz.
Selected Varieties

\$1.00



PILLSBURY CRESCENT ROLLS
Selected Varieties
8 - 10 oz.

2/\$3



NESTLE LEAN CUISINE SALE
6 - 11.5 oz.
Selected Varieties

\$2.00



GORTON'S FISH
18.2 - 24.5 oz.
Selected Varieties

\$3.00

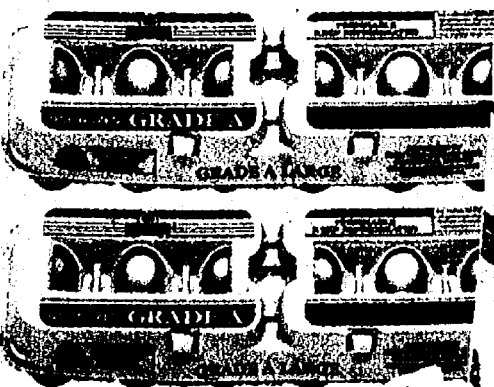

OUR FAMILY LARGE EGGS
1 Dozen

\$1.00



YOPLAIT YOGURT
4 - 6 oz.
Selected Varieties

10/\$5

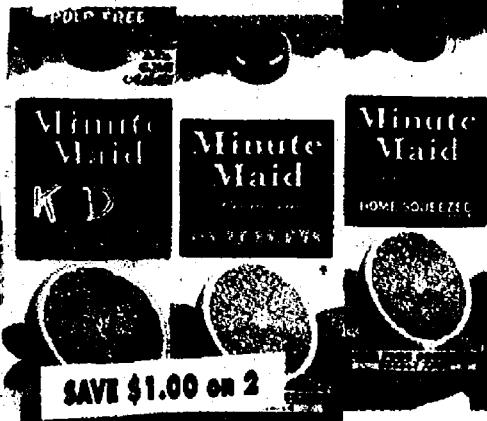

MINUTE MAID PREMIUM ORANGE JUICE
64 oz.
Selected Varieties

2/\$5.50



SIMPLY OR MR. DELL'S HASHBROWN POTATOES
20 - 32 oz.
Selected Varieties

2/\$3



CRYSTAL FARMS GRADE A BUTTER
1 lb Quarters

\$2.00



NEW YORK GARLIC TOAST
10.5 - 11.25 oz.
Selected Varieties

2/\$3.50



INLAND VALLEY FROZEN POTATOES
8 - 32 oz.
Selected Varieties

2/\$3



TOTINO'S PIZZA ROLLS
90 ct. Value Pack
Selected Varieties

\$5.00



MARIE CALLENDER'S CROCK POT MEALS
38.2 - 46 oz.
Selected Varieties

\$5.00



PET RITZ PIE SHELLS
10 - 15 oz.
Selected Varieties

4/\$7

OCTOBERFEST SAVINGS!

Enjoy 11 Servings of Fresh Fruits & Vegetables

Red or Golden Delicious
**MICHIGAN
APPLES**

2/\$3

3 LB.
Bag

Greener Select or
Classic Romaine
**DOLE
SALADS**

2/\$3

10 - 12 oz.
Bag

Large
**HALLOWEEN
PUMPKINS**

\$3.98
EA.

Red, Ripe
**CALIFORNIA
STRAWBERRIES**

2/\$4

1 LB.
Pkg.

New Crop
Florida
**BI-COLOR
SWEET CORN**

6/\$2

Sweet Jumbo
**CALIFORNIA
CANTALOUPE**

2/\$4



**BABY PEELED
CARROTS**

98¢

1 LB.
Bag

Fresh Floral Department

**HARVEST FLOWERS
BUDVASE**

\$8.99

EACH

MAY NOT BE EXACTLY AS ILLUSTRATED

**TRUCIO
WHOLE
MUSHROOMS**

\$1.28

8 oz.

Fresh Bakery

**CRACKED WHEAT
BREAD**

\$1.19

16 OZ.



**WHITE OR
WHEAT
KAISERS**

\$1.19

6
COUNT



**GRANNY'S
LONG JOHNS**

Selected Varieties

\$1.29

3
COUNT



**FRUIT FILLED
TURNOVERS**

Selected Varieties

\$2.29

4
COUNT



**ROASTED GARLIC
BREAD**

\$3.59

20 OZ.

\$60 Cashback Bonus

SmartSource PINK ▶ The color of promise



**SAVE
\$1.00**

on any (2) 64-oz.
Northland® 100% Juice
Cranberry Blends
- No Sugar Added
- All the Healthy Benefits
of Cranberry Juice

Retailer: We will reimburse you the face value of this coupon plus 8¢ handling provided it is redeemed by a consumer at the time of purchase on the brand specified. Coupons not properly redeemed will be void and held. Reproduction of this coupon is expressly prohibited. (ANY OTHER USE CONSTITUTES FRAUD) Mail to A&E, CMS, Dept 76301, One Fawcett Drive, Del Rio, TX 78840. Cash Value .001¢. Void where taxed or restricted. LIMIT ONE COUPON PER ITEM PURCHASED.



SAVE \$1.00

on any ONE-A-DAY® Adult Multivitamin Product



©2007 Bayer HealthCare LLC. Redeemable at Food, Drug, and Discount Stores. CONSUMER: Void if sold, copied, transferred, altered, or auctioned. Only one coupon is redeemable per purchase and only on specified products and sizes. You pay any sales tax. RETAILER: You are authorized to act as our agent and redeem this coupon at face value on specified products. We will reimburse you for the face value of this coupon plus 8¢ if submitted in compliance with the Bayer HealthCare LLC Coupon Redemption Policy, incorporated herein by reference. USE NOT CONSISTENT WITH THESE TERMS MAY CONSTITUTE FRAUD AND MAY VOID ALL COUPONS SUBMITTED. Send coupons to: Bayer HealthCare LLC, P.O. Box 880319, El Paso, TX 79858-0319. Cash value: 1/20th of 1¢. Good only in U.S.A.

731613

Proud to be Pink.



www.bcrf.org

Together, Northland® Juice
and ONE-A-DAY® Women's
have proudly donated
over **\$450,000** to

The Breast Cancer Research Foundation.*

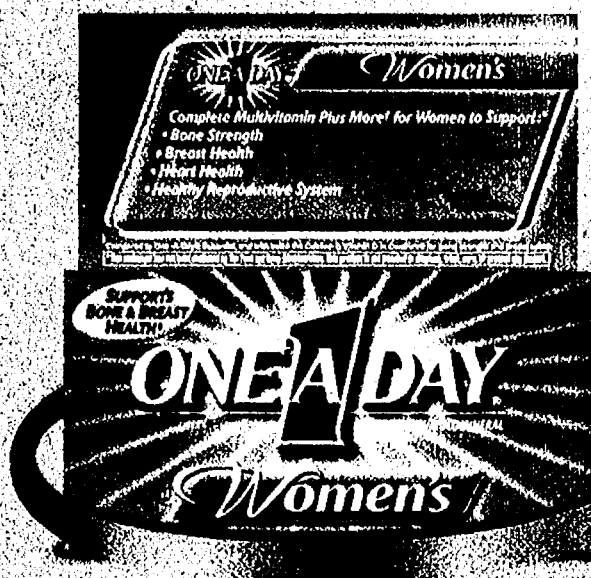

A Complete Multivitamin with more* Vitamin D to support
Breast Health and more* Calcium for strong bones.*

oneaday.com

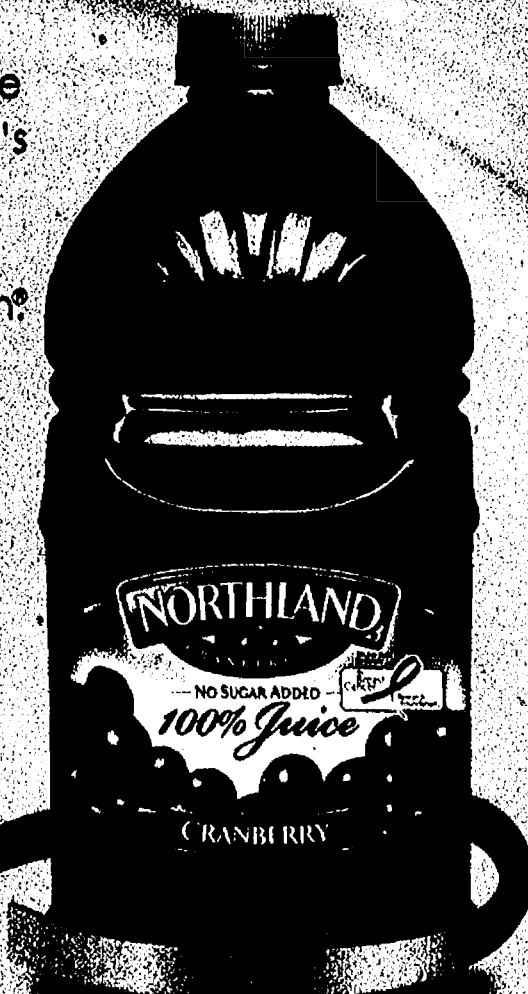

The powerful antioxidants found in great tasting 100%
Juice Cranberry blends help maintain good health.

northlandjuices.com

Submit your story and we'll **donate \$1.00* to BCRF**
and you could **WIN a trip to The Hot Pink Party in NYC.**

Tell us about a change you've made in your daily lifestyle to do more for your health and wellness. Every story will result in a donation and enter you for a chance to win a trip to the BCRF 2008 Hot Pink Party in NYC, a glamorous fundraiser for breast cancer research. Visit www.ProudToBePink.com for details.

To enter, visit

www.ProudToBePink.com

No Purchase Necessary to enter or win. A purchase will not improve your chances of winning. To enter visit www.ProudToBePink.com or mail your name, address, city, state, zip code along with your submission (story of 100 words or less regarding "A change you've made in your daily lifestyle to do more for your health and wellness") to: One-A-Day October 2007 Health and Wellness Contest, PO Box 4319, Manhasset, NY 11030-4319. Entries must be submitted by 12/31/2007. Contest ends 12/31/2007. Prizes: 1 Grand Prize - Trip for 2 to The Hot Pink Party in New York City, or \$2,000.00 cash. Trip includes air transportation, hotel and \$500 cash for meals and spending money (ARV: \$2,000); 1 First Prize - Dyson Vacuum; 5 Second Prizes - Hope (by Wilson) Golf Clubs; 10 Third Prizes - Hope (by Wilson) Tennis Racket (TRV: \$4,250.00). Odds depend on number of eligible entries received. Open to legal U.S. residents 21 years of age or older. Void where prohibited, restricted, or taxed by law. For complete rules, go to www.ProudToBePink.com or write to One-A-Day October 2007 Health and Wellness Contest-Rules, PO Box 1379, Manhasset, NY 11030-1379. *up to \$10,000

*ONE-A-DAY Women's is not intended to prevent or treat breast cancer and is not endorsed by The Breast Cancer Research Foundation.

This statement has not been evaluated by the Food and Drug Administration. This product is not intended to diagnose, treat, cure, or prevent any disease.

*Compared to ONE-A-DAY® Essentials, and with added Vitamin D in Centrum® for bone strength and breast health.

© 2007 Bayer HealthCare LLC and Northland Products LLC

Kids can't wait to get their hands on 'em!

Limited time offer.
Order NOW!

Only **\$6.99** each
\$14.99 retail value!  Shipping & Handling Included!

To receive your DOLE® plush toy(s):

1. visit www.dole.com and pay by credit card

OR

2. complete mail-in form with DOLE® Banana sticker and/or DOLE® Pineapple UPC code/tag attached and send \$6.99 per toy, check or money order (includes shipping and handling) to:
**DOLE® Plush Offer, PO Box 426008
Del Rio, TX 78842-6008**

Name _____

Address _____

City _____

State _____ Zip _____

Tel _____

| Item | Price | Quantity | Total |
|-------------------|-------|----------|---------|
| DOLE® Banapup | 6.99 | X _____ | = _____ |
| DOLE® Pineosaurus | 6.99 | X _____ | = _____ |

Shipping & Handling Included!

007 TOTAL FOR ORDER _____

PLACE DOLE BANANA
STICKER HERE

DON'T FORGET
DOLE PINEAPPLE
UPC CODE

Please allow 6-8 weeks for shipment. Not responsible for lost, late, misdirected, incomplete or illegible mail. Good only in the U.S. Void where prohibited, taxed or restricted by law. This is an offer of Dole Food Company, Inc., 2007. Available while supplies last. © 2007 Dole Food Company, Inc. DOLE and related marks are trademarks of Dole Food Company, Inc.



Quality
you'd expect
from DOLE.



Kids go crazy over DOLE® Pineosaurus™ and DOLE® Banapup™ plush toys. They're cute, cuddly, and make the best friends while helping to teach your kids about nutrition!



www.dole.com

© 2007 Dole Food Company, Inc. DOLE and related marks are trademarks of Dole Food Company, Inc.

SmartSource PINK ♪ The color of promise

SmartSource PINK ♪ The color of promise

Only **OS-CAL** is proven
to help REDUCE the risk of
HIP FRACTURES by

29%*

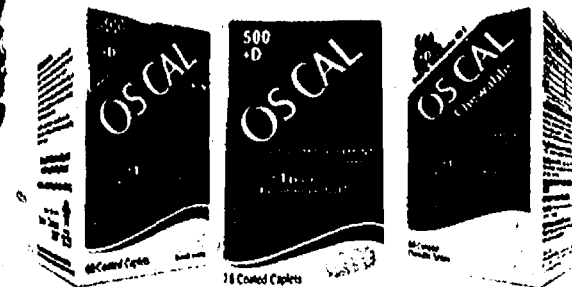

CAN MAKE ALL THE difference.

MANUFACTURER'S
COUPON

EXPIRES 12/31/07

\$2.00 OFF

any Os-Cal® product



Redeemable at food, drug and mass merchandise stores. CONSUMER: Limit 1 coupon per purchase of indicated product(s). You pay any sales tax. RETAILER: GSK will reimburse you the face value of this coupon plus 12¢ Handling Fee if submitted in compliance with our Redemption Policy. Copy available upon request. Cash value 1/100 of 1¢. Coupon is void if altered, transferred, exchanged, sold, copied or if prohibited by law. Good only in USA and at APOs, FPOs. Send coupons to: GlaxoSmithKline Consumer Healthcare, P.O. Box 880658, El Paso, Texas 88588-0658. ©2007 GlaxoSmithKline. Read and follow label directions.

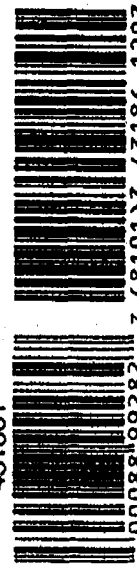

431861

SmartSource PINK ♪ The color of promise

SmartSource PINK ♪ The color of promise

SmartSource PINK ♪ The color of promise

SmartSource PINK ♪ The color of promise

\$60 Cashback Bonus®

More Cash

\$60 Cashback Bonus®

SmartSource PINK The color of promise

SmartSource PINK The color of promise

Cool Your Hot Flashes!



Proven menopause relief* • 15 clinical studies
70% reduction in menopause symptoms*



pink.remifemin.com

WORKS WITHOUT HORMONES

Remifemin does not contain plant-based estrogens that can affect breast and uterine cell growth. Remifemin can be used safely by women with a history of breast cancer, who cannot take estrogen.



Manufacturer's Coupon Exp. Date: 01/07/2008

Save \$2.00

on Remifemin[®] or
Remifemin[®] Good Night



(60ct or 120ct)
20714



(21ct)



Retailer: Enzymatic Therapy will reimburse you the face value of this coupon plus 8 cents handling for coupons redeemed in accordance with this offer. Invoices proving purchase of sufficient stock must be shown upon request. Consumers are limited to one coupon per purchase. Cash value is 1/100th of a cent. Send all coupons to: ENTH/Universal, P.O. Box 222510, Hollywood, FL 33022-2510. Please allow 4-6 weeks for reimbursement. Coupon is valid in the U.S. only.

Try a Healthier Solution for Better Digestion!

Just one tiny capsule contains a billion active cultures, guaranteed to get where you need them, when you need them.*

Acidophilus Pearls[™] active cultures:

- Supports daily digestive health
- Provides relief from gas, bloating and occasional constipation

*It's the essence of better health – delivered.**

pink.truPearls.com

1.800.783.2286

All the Goodness of
Yogurt without the fat,
sugar or dairy.*

Manufacturer's Coupon Exp. Date: 01/07/2008

Save \$2.00

on Acidophilus Pearls[™]



20715



Retailer: Enzymatic Therapy will reimburse you the face value of this coupon plus 8 cents handling for coupons redeemed in accordance with this offer. Invoices proving purchase of sufficient stock must be shown upon request. Consumers are limited to one coupon per purchase. Cash value is 1/100th of a cent. Send all coupons to: ENTH/Universal, P.O. Box 222510, Hollywood, FL 33022-2510. Please allow 4-6 weeks for reimbursement. Coupon is valid in the U.S. only.

SmartSource PINK The color of promise

SmartSource PINK The color of promise

More Cash

Than Anyone Else

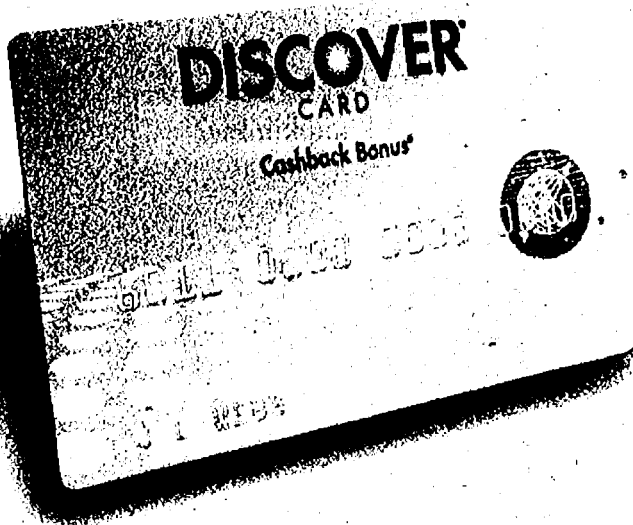

Earn 5% Cashback Bonus^{®*} with the Discover[®] MoreSM Card

- 5% *Cashback Bonus* in categories like travel, home, gas, restaurants, movies and more
- 5% to 20% *Cashback Bonus* at top retailers through our exclusive online shopping site
- Up to 1% unlimited *Cashback Bonus* on all other purchases
- Unlimited cash rewards that never expire*

Unbeatable Rates:

- 0% APR on balance transfers until November 2008**
- 0% APR on purchases until May 2008**

Discover® MoreSM Card

\$60

Cashback Bonus
when you make \$500
in purchases

0% Intro APR

5%
Cashback Bonus[®]

APPLY NOW!



 **apply.Discovercard.com**



 **1-800-557-1634**

Invitation # FHAP

[illegible]

1. The first step in the process is to identify the problem or issue that needs to be addressed. This involves gathering information and understanding the context of the problem.

© 2007 The Authors
Journal compilation © 2007 Blackwell Publishing Ltd

\$60 Cashback Bonus®

How to Earn More Cash

\$60 Cashback Bonus®

bakeforthe cure



**SUSAN G.
KOMEN
FOR THE
CURE**

SmartSource PINK X The color of promise

SmartSource PINK / The color of promise.

Double Raspberry Cupcake



Karo
Pour Out The
Possibilities

ARGO
The Simple
Answer To
Smooth

SPICE ISLANDS.
What The World
Tastes Like™

ACH Food Companies will donate 25c to Susan G. Komen for the Cure for each proof of purchase submitted through October 31, 2008. Minimum donation of \$250,000 up to maximum of \$350,000. For details go to www.bakeforthecure.com. Susan G. Komen for the Cure's promise is to save lives and end breast cancer forever by empowering people, ensuring quality care for all and energizing science to find the cures. For more information, visit www.komen.org or call 1-800-I'M AWARE.

| | |
|--|--------------------------|
| MANUFACTURER'S COUPON | EXPIRATION DATE 12/07/07 |
| COUPON GOOD ON PROMOTIONAL & NON-PROMOTIONAL PRODUCT | |

BAKE TO BEAT BREAST CANCER!
Join the fight and make a difference
through the online recipe exchange.

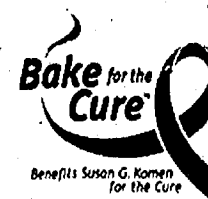

SAVE \$1⁰⁰

1 cup butter (no substitutes) softened
1/2 cup brown sugar
1 tsp. Spice Islands® Pure Vanilla Extract
2 cups flour
1/4 cup Argo® Corn Starch
1/2 cup mini chocolate chips
1 tbsp. sugar

Chocolate Chip Shortbread Cookies

Makes: 3-1/2 dozen. Prep time: 20 minutes. Bake time: 25 to 30 minutes.

MIX butter, brown sugar and vanilla using a mixer. Gradually blend in flour and corn starch. Add chocolate chips.

FORM into 1-inch balls; place on ungreased baking sheets. Pour sugar on a small plate; dip bottom of drinking glass in sugar and gently press down on each cookie to flatten.

BAKE in a preheated 300°F oven for 25 to 30 minutes, or until bottoms begin to brown.

COOL for 5 minutes; remove to a wire rack to cool completely.

1.lightly sprinkle additional sugar on top of warm cookies, if desired.

On ONE 16 oz. Argo® Corn Starch

On any TWO
Spice Islands® Spices

Consumer: Coupon void if transferred to any group or person prior to store redemption. Any other use (including reproduction) constitutes fraud. One coupon per item purchased. Good only on product indicated. Consumer must pay sales tax. **Retailer:** ACH Food Companies, Inc. CMS Dept 61720-1 Pavewest Dr., Denver, TX 78840 will reimburse face value plus 8% submitted in compliance with ACH Food Companies, Inc. redemption policy, available upon request. Void where prohibited, taxed or otherwise restricted. Cash value 1/1000. Proof of purchase of sufficient merchandise to cover coupons submitted must be shown on request. Valid only if redeemed by authorized retail distributors of ACH Food Companies, Inc.'s merchandise. Expiration date 12/31/07. ©2007 ACH Food Companies, Inc.

Consumer: Coupon valid if transferred to any group or person prior to store redemption. Any other use (including reproduction) constitutes fraud. One coupon per item purchased. Good only on product indicated. Consumer must pay sales tax. **Retailer:** ACH Food Companies, Inc., CMS Dept 61720, 1 Pawcett Dr., Del Rio, TX 78840 will reimburse face value plus 8¢ if submitted in compliance with ACH Food Companies, Inc. redemption policy, available upon request. Void where prohibited, taxed or otherwise restricted. Cash value .01100¢. Proof of purchase of sufficient merchandise to cover coupons submitted must be shown on request. Valid only if redeemed by authorized retail distributors. © 2007 ACH Food Companies, Inc.

Consumer: Coupon void if transferred to any group, firm or person prior to store redemption. Any other use (including reproduction) constitutes fraud. One coupon per item purchased. Good only on product indicated. Consumer must pay sales tax. Retailer: ACH Food Companies, Inc., CMS Dept 61720, 1 Fawcett Dr., Bel Rio, TX 78840 will reimburse face value plus 8¢ if submitted in compliance with ACH Food Companies, Inc. redemption policy, available upon request. Void where prohibited, taxed or otherwise restricted. Cash value 1/1000. Proof of purchase of sufficient merchandise to cover coupons submitted must be shown on request. Void only if redeemed by authorized retail distributors of ACH Food Companies, Inc.'s merchandise. Expiration date 12/31/92. ©1992 ACH Food Companies, Inc.

Consumer: Coupon valid if transferred to any group, firm or person prior to store redemption. Any other use (including reproduction) constitutes fraud. One coupon per item purchased. Good only on product indicated. Consumer must pay sales tax. **Retailer:** ACH Food Companies, Inc. CMS Dept 61720, 1 Pawcett Dr., Dept. Rio TX 78840 will reimburse face value plus 8¢ if submitted in compliance with ACH Food Companies, Inc. redemption policy, available upon request. Void where prohibited, taxed or otherwise restricted. Cash value 1/1000¢. Proof of purchase of sufficient merchandise to cover coupons submitted must be shown on request. Valid only if redeemed by authorized retail distributor of ACH Food Companies, Inc.'s merchandise. Expiration date 12/31/97. ©2002 ACH Food Companies, Inc.

SmartSource PINK > The color of promise

no session fee
(\$14.99 value)

5 FREE black & white portraits

1 5x7 & 4 wallets in same pose (1 sheet)
(\$14.99 value) with portrait purchase
code: 58015

Additional fee for enhancements. FREE black & white portraits in same pose when combined with \$9.99 portrait package. One free offer per family. Excludes online orders and reorders. Void if copied or where prohibited by law. Cash value 1/20¢. The Sears trademark is registered and used under license from Sears Brands LLC. Not valid with free wall portrait. Offer expires December 8, 2007. Present this offer at time of session.

Sears
Portrait Studio

1-888-portrait (toll free 1-888-767-8724)
or visit us online at searsportrait.com

no session fee
(\$14.99 value)

FREE wall portrait

(10x13 - \$19.99 value)
with portrait purchase
code: 58017

Additional fee for enhancements. FREE wall portrait in same pose when combined with \$9.99 portrait package. One free offer per family. Excludes online orders and reorders. Void if copied or where prohibited by law. Cash value 1/20¢. The Sears trademark is registered and used under license from Sears Brands LLC. Not valid with free black & white portraits. Offer expires December 8, 2007. Present this offer at time of session.

Sears
Portrait Studio

1-888-portrait (toll free 1-888-767-8724)
or visit us online at searsportrait.com

no session fee
(\$14.99 value)

custom portrait sheets only \$2.99

any pose, any size, any style
with purchase of 6 sheets at regular price
(reg. \$7.99 each)

code: 58018

Additional fee for enhancements. Not valid with \$9.99 portrait package. Excludes online orders and reorders. Void if copied or where prohibited by law. Cash value 1/20¢. The Sears trademark is registered and used under license from Sears Brands LLC. Can be used with other coupons. Offer expires December 8, 2007. Present this offer at time of session.

Sears
Portrait Studio

1-888-portrait (toll free 1-888-767-8724)
or visit us online at searsportrait.com

more ways to save in studio

- portrait package
35 portraits for only \$9.99.
choose your favorite pose.*
- exclusive portrait CD
as low as \$19.99 with
qualifying purchase.
take yours home today!*

*No session fee for Smile Saver® members (\$14.99 for non-members). Portrait CD range is \$19.99-\$119.99. One \$9.99 Portrait Package per family. Additional portrait sheets \$19.99 each. Prices, availability and terms subject to change without notice. Restrictions apply. See studio for details.

SameDay
PORTRAITS AVAILABLE
Restrictions and additional charges may apply.

20199-1

save now.

capture precious memories in black & white.

5 FREE black & white portraits and more



make your appointment today! *

1-888-portrait

(toll free 1-888-767-8724)
or visit us online at searsportrait.com

Sears
where it begins

McCain® Smiles® and
McCain® Roasters® brands
are proud supporters of

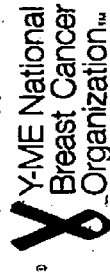

This October, McCain Foods USA, Inc.

has made a \$25,000 donation to
help ensure that no one faces
breast cancer alone

© Y-ME National Breast Cancer Organization. All Rights Reserved.

Save \$1.00

on ANY

One (1)

McCain®

Popcorn

Potatoes™

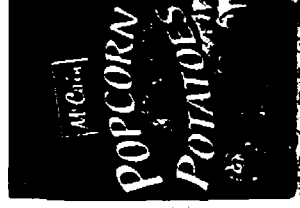

© 2007 McCain Foods USA, Inc.

20085

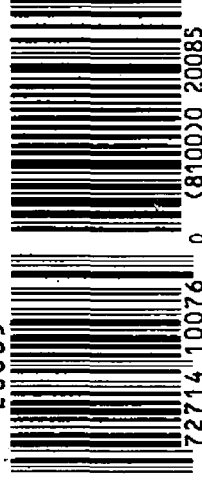

72714 10076 0 (8100)0 20085

RETAILER: We will reimburse you for the face value of this coupon plus 8¢ handling provided it is redeemed by the consumer at the time of purchase for the brand specified. Coupons not properly redeemed will be void and held. Reproduction of this coupon is expressly prohibited. Any other use constitutes fraud. Consumer must pay any sales tax. Cash value 1/20¢. Mail to: McCain Foods USA, Inc., CUS Dept. 72714, One Forewest Drive, Del Rio, TX 78840. Limit: ONE COUPON PER PURCHASE.

SmartSource PINK The color of promise

SmartSource PINK The color of promise

SmartSource PINK The color of promise

Made With 100% Real Potatoes

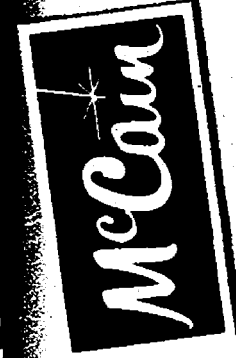

Pick 'em
Pop 'em
Love 'em!

- Fun, bite-sized potatoes
- Crispy outside,
tender inside
- Ready in 7 minutes
from your oven
- In your grocer's
freezer section

NEW



POPCORN POTATOES

✓0g TRANS FAT
✓NO CHOLESTEROL

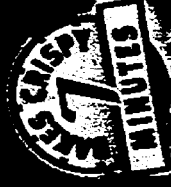

Experience 24-hrs of Unstoppable Freshness

with Ban® antiperspirant-deodorant

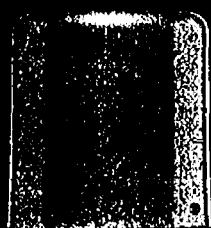

America's
#1 Roll-On

BAN® INVISIBLE SOLID
KEEPS YOU UP TO 3X FRESHER
THAN SECRET® OR DOVE® SOLIDS
WHEN YOU'RE STRESSED.*

*In lab test using stress odor. Secret® is a registered trademark of The Procter and Gamble Company. Dove® is a registered trademark of Chesebrough-Ponds Inc.

MANUFACTURER'S COUPON / EXPIRES 12/31/07

Consumer: Limit one coupon per purchase on specified product. You pay sales tax. Void if altered, transferred, reproduced or sold. Retailer: Kao Brands Company will reimburse you the face value of this coupon plus 8¢ handling if submitted in full compliance with Kao Brands Company redemption policy (available upon request). Void where prohibited, taxed or otherwise restricted. Send coupons to: Kao Brands Company, CMS Dept. 19100, 1 Lawcett Drive, Del Rio, TX 78840.

SAVE 75¢

on purchase of any

ban

solid

FEEL BAN FRESH.COM

03358



5 19045 52075 1 (8101)0 03358 1207

MANUFACTURER'S COUPON / EXPIRES 12/31/07

Consumer: Limit one coupon per purchase on specified product. You pay sales tax. Void if altered, transferred, reproduced or sold. Retailer: Kao Brands Company will reimburse you the face value of this coupon plus 8¢ handling if submitted in full compliance with Kao Brands Company redemption policy (available upon request). Void where prohibited, taxed or otherwise restricted. Send coupons to: Kao Brands Company, CMS Dept. 19100, 1 Lawcett Drive, Del Rio, TX 78840.

SAVE 40¢

on purchase of any

ban

product.

FEEL BAN FRESH.COM

03359



5 19045 50040 1 (8101)0 03359 1207

The Fiber Chronicles

CITRUCEL
with smartfiber.

Only Citrucel®
Has SmartFiber.

The fiber you need without the
fiber effects you don't.

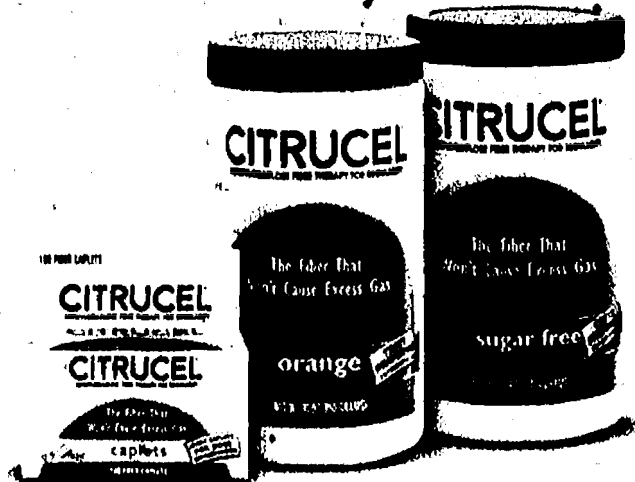

To learn more about SmartFiber visit www.citrucel.com

MANUFACTURER'S COUPON | EXPIRES 12/31/07

SAVE
\$250

on any
CITRUCEL® product
with smartfiber.

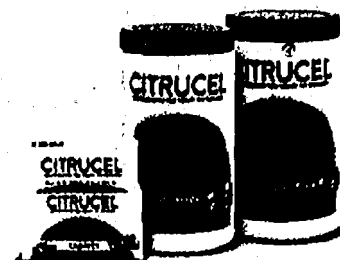

Redeemable at food, drug and mass merchandise stores. CONSUMER: Limit 1 coupon per purchase of indicated product(s). You pay any sales tax. RETAILER: GSK will reimburse you the face value of this coupon plus 12¢ Handling Fee if submitted in compliance with our Redemption Policy. Copy available upon request. Cash value 1/100 of 1¢. Coupon is void if altered, transferred, exchanged, sold, copied or if prohibited by law. Good only in USA and at APOs, FPOs. Send coupons to: GlaxoSmithKline Consumer Healthcare, P.O. Box 880658, El Paso, Texas 88588-0658. ©2007 GlaxoSmithKline Read and follow label directions.

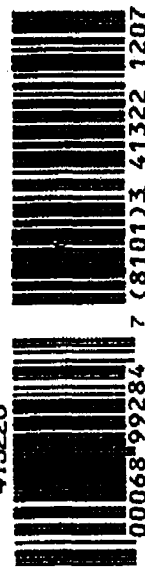

413228

5 00068 99284 7 (8101)3 41322 1207

Sensodyne gives you something no other sensitivity toothpaste can give you.



7 Options!

Coming Soon... Same Great Product – Brand New Look!
9 out of 10 dentists recommend Sensodyne®.

www.sensodyne.com

©2007 GlaxoSmithKline Read and follow label directions

Manufacturer's Coupon Expires 12/31/07

\$1.00 OFF

Sensodyne® ProNamel™ Toothpaste



Redeemable at food, drug and mass merchandise stores. CONSUMER: Limit 1 coupon per purchase of indicated product(s). You pay any sales tax. RETAILER: GSK will reimburse you the face value of this coupon plus 12¢ Handling Fee if submitted in compliance with our Redemption Policy. Copy available upon request. Cash value 1/100 of 1¢. Coupon is void if altered, transferred, exchanged, sold, copied or if prohibited by law. Good only in USA and at APOs, FPOs. Send coupons to: GlaxoSmithKline Consumer Healthcare, P.O. Box 880658, El Paso, Texas 88588-0658. ©2007 GlaxoSmithKline Read and follow label directions.

Manufacturer's Coupon Expires 12/31/07

55¢ OFF

Any Sensodyne® Toothpaste (Except Trial Size)

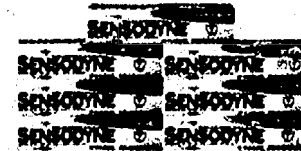

Redeemable at food, drug and mass merchandise stores. CONSUMER: Limit 1 coupon per purchase of indicated product(s). You pay any sales tax. RETAILER: GSK will reimburse you the face value of this coupon plus 12¢ Handling Fee if submitted in compliance with our Redemption Policy. Copy available upon request. Cash value 1/100 of 1¢. Coupon is void if altered, transferred, exchanged, sold, copied or if prohibited by law. Good only in USA and at APOs, FPOs. Send coupons to: GlaxoSmithKline Consumer Healthcare, P.O. Box 880658, El Paso, Texas 88588-0658. ©2007 GlaxoSmithKline Read and follow label directions.

NEW! TUMS

Upset Stomach Relief For Kids Ages 2-11

- Fast
- Safe
- Oodles of Calcium



Also, Try Great Tasting TUMS Sugar Free

\$1.00 OFF

TUMS Kids



MANUFACTURER'S COUPON EXPIRES 12/31/2007

Redeemable at food, drug and mass merchandise stores. CONSUMER: Limit 1 coupon per purchase of indicated product(s). You pay any sales tax. RETAILER: GSK will reimburse you the face value of this coupon plus 12¢ Handling Fee if submitted in compliance with our Redemption Policy. Copy available upon request. Cash value 1/100 of 1¢. Coupon is void if altered, transferred, exchanged, sold, copied or if prohibited by law. Good only in USA and at APOs, FPOs. Send coupons to: GlaxoSmithKline Consumer Healthcare, P.O. Box 880658, El Paso, Texas 88588-0658. ©2006 GlaxoSmithKline Read and follow label directions.

\$1.00 OFF

ANY TUMS.

Sugar Free or Smoothies



MANUFACTURER'S COUPON EXPIRES 12/31/2007

Redeemable at food, drug and mass merchandise stores. CONSUMER: Limit 1 coupon per purchase of indicated product(s). You pay any sales tax. RETAILER: GSK will reimburse you the face value of this coupon plus 12¢ Handling Fee if submitted in compliance with our Redemption Policy. Copy available upon request. Cash value 1/100 of 1¢. Coupon is void if altered, transferred, exchanged, sold, copied or if prohibited by law. Good only in USA and at APOs, FPOs. Send coupons to: GlaxoSmithKline Consumer Healthcare, P.O. Box 880658, El Paso, Texas 88588-0658. ©2006 GlaxoSmithKline Read and follow label directions.

\$1.00 OFF

ANY TWO TUMS.



MANUFACTURER'S COUPON EXPIRES 12/31/2007

Redeemable at food, drug and mass merchandise stores. CONSUMER: Limit 1 coupon per purchase of indicated product(s). You pay any sales tax. RETAILER: GSK will reimburse you the face value of this coupon plus 12¢ Handling Fee if submitted in compliance with our Redemption Policy. Copy available upon request. Cash value 1/100 of 1¢. Coupon is void if altered, transferred, exchanged, sold, copied or if prohibited by law. Good only in USA and at APOs, FPOs. Send coupons to: GlaxoSmithKline Consumer Healthcare, P.O. Box 880658, El Paso, Texas 88588-0658. ©2006 GlaxoSmithKline Read and follow label directions.

NEW!

Aquafresh®

TOOTHBRUSHES

DEEP-ACTION TOOTHBRUSH

with 5X better reach
around the gumline*

GEL-FLEX TOOTHBRUSH

with 3X better
cleaning contact**



amazing

* Compared with an ordinary toothbrush in laboratory testing in between teeth.
** Laboratory testing compared with a standard flat trim toothbrush.
©2007 GlaxoSmithKline. Read and follow label directions.

MANUFACTURER'S COUPON EXPIRES 11/03/07

\$1.00 OFF

Any Premium
Toothbrush
(Aquafresh® Gel Flex
OR Aquafresh®
Deep Action)

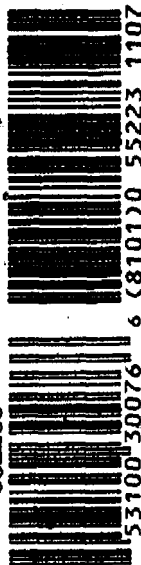

MANUFACTURER'S COUPON EXPIRES 11/03/07

75¢ OFF

Aquafresh® Cavity Protection, Extra Fresh,
Tartar Control Whitening, Aquafresh® Kids
Toothpaste, Aquafresh® Dr. Seuss™ Kids
Toothpaste
(4.3 oz or larger)

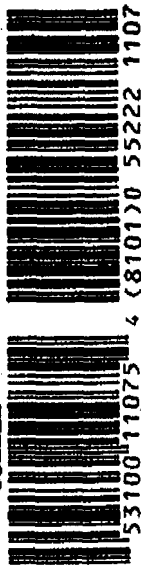
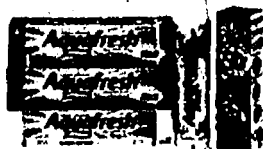

MANUFACTURER'S COUPON EXPIRES 11/03/07

\$1.00 OFF

Any Premium Toothpaste
(Aquafresh® Advanced, Extreme Clean,
White & Shine™, Sensitive, Ultimate
White™)
(4.3 oz or larger)

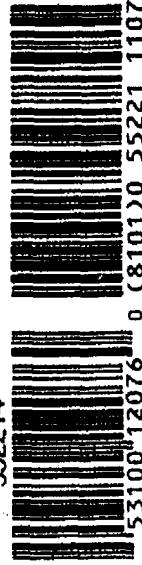
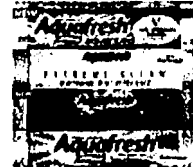

Redeemable at food, drug and mass merchandise stores.
CONSUMER: Limit 1 coupon per purchase of indicated products.
You pay any sales tax. RETAILER: GSK will reimburse you the face
value of this coupon plus 12¢ handling fee if submitted in
compliance with our Redemption Policy. Copy available upon
request. Cash value 1/100 of 1¢. Coupon is void if altered,
tampered, reproduced, or copied or if prohibited by law. Good
only in USA and all APN's. Send coupons to: GlaxoSmithKline
Consumer Healthcare, P.O. Box 880658, El Paso, Texas 79868-0658.
©2007 GlaxoSmithKline. Read and follow label directions.

Redeemable at food, drug and mass merchandise stores.
CONSUMER: Limit 1 coupon per purchase of indicated products.
You pay any sales tax. RETAILER: GSK will reimburse you the face
value of this coupon plus 12¢ handling fee if submitted in
compliance with our Redemption Policy. Copy available upon
request. Cash value 1/100 of 1¢. Coupon is void if altered,
tampered, reproduced, or copied or if prohibited by law. Good
only in USA and all APN's. Send coupons to: GlaxoSmithKline
Consumer Healthcare, P.O. Box 880658, El Paso, Texas 79868-0658.
©2007 GlaxoSmithKline. Read and follow label directions.

Redeemable at food, drug and mass merchandise stores.
CONSUMER: Limit 1 coupon per purchase of indicated products.
You pay any sales tax. RETAILER: GSK will reimburse you the face
value of this coupon plus 12¢ handling fee if submitted in
compliance with our Redemption Policy. Copy available upon
request. Cash value 1/100 of 1¢. Coupon is void if altered,
tampered, reproduced, or copied or if prohibited by law. Good
only in USA and all APN's. Send coupons to: GlaxoSmithKline
Consumer Healthcare, P.O. Box 880658, El Paso, Texas 79868-0658.
©2007 GlaxoSmithKline. Read and follow label directions.



www.kroger.com

Stock Up This Fall at Kroger



don't just clean,
STRENGTHEN

Aquafresh® Premium Toothpaste 5.6 oz. - 6.0 oz., Extreme Clean®, Advanced, White & Shine™, Sensitive, Ultimate White™

Kroger Feature Price With Plus Card \$1.99
Aquafresh® Coupon Savings 75¢

YOUR FINAL COST... 99¢



Aquafresh® Toothpaste 4.0 oz. - 6.4 oz., Cavity Protection, Extra Fresh, Tartar Control, Dr. Seuss™ Kids

Kroger Feature Price With Plus Card \$1.50
Aquafresh® Coupon Savings 75¢

YOUR FINAL COST... 75¢

Visit us at www.pronamel.com.

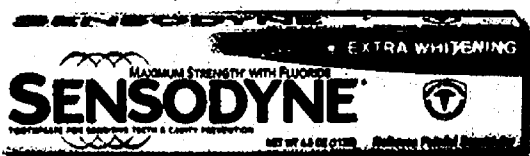

Sensodyne® Toothpaste 4 oz. All Varieties

Kroger Feature Price With Plus Card \$4.19
Sensodyne® Coupon Savings 55¢

YOUR FINAL COST... \$3.64



Use whenever you normally brush

Sensodyne® ProNamel™ Toothpaste 4 oz. All Varieties

Kroger Feature Price With Plus Card \$4.19
Sensodyne® ProNamel™ Coupon Savings \$1.00

YOUR FINAL COST... \$3.19



Brush Your
Dentures Daily with
Polident® Fresh Cleanse
Instead of Toothpaste!



TUMS® 60 ct. - 150 ct. All Varieties

Kroger Feature Price With Plus Card 2 for \$7.00
TUMS® Coupon Savings \$1.00

YOUR FINAL COST... 2/\$6



Os-Cal® 120 ct. - 160 ct.
All Varieties

\$11.89

Kroger Feature Price
With Plus Card

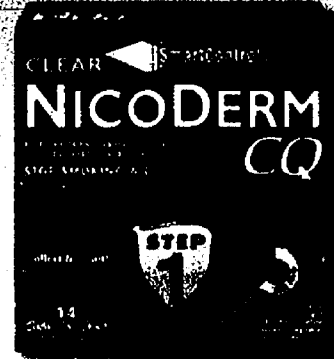

NicoDerm® CQ® Nicotine Patch 14 ct.
All Varieties

\$43.99

Kroger Feature Price
With Plus Card

Advertised Prices Effective 10/7/07 - 10/14/07. Look elsewhere in this insert for Manufacturer Coupon Savings! The items pictured are for display purposes only and the sale prices are for the items designated in the ad copy. "Price Feature Plus" is an exclusive property of News America Marketing.

NicoDerm® CQ® and logo design, CQ and logo design, step design, and overall trade dress are trademarks owned by or licensed to GlaxoSmithKline. Your chances of quitting improve when using NicoDerm CQ in conjunction with a behavior modification program. Read and follow dosing schedule. Individual results may vary. Use as directed.

©2007 GlaxoSmithKline. Read and follow label directions.

**Right Store.
Right Price.**

Together
we can!



See how you can help support
a cure at VIVAtowels.com

Soak Up Life. VIVA.



Soak up a good cause.
VIVA® Towels is donating a minimum
of \$125,000, up to a maximum of
\$200,000 to The Breast Cancer Research
Foundation® in 2007. See how you can
help support a cure at VIVAtowels.com

With your support, VIVA® Towels donated over
\$147,000 to BCRF in 2006.

 Kimberly-Clark

Manufacturer's Coupon

Expires 12/31/07



SAVE 50¢
On Any VIVA® Towels
Big Roll Package

CONSUMER: May not be sold or auctioned or otherwise transferred or reproduced. Limit one coupon per purchase as specified above. Any other use is fraudulent.
RETAILER: Your redemption certifies compliance with K-C's Coupon Return Policy (copies available upon request). K-C will pay you face value (actual retail price
or maximum value if indicated, if "free" offer) plus \$0.08 handling fee per coupon. Send coupons and requests for policy to Kimberly-Clark, P.O. Box 880148, El Paso
TX 88588-0148. Void where prohibited or restricted. Cash value 1/20 cent. Good only in the 50 United States. ® Registered Trademark of Kimberly-Clark Worldwide
Inc. © 2007 KOWW TAD-177 C-006611

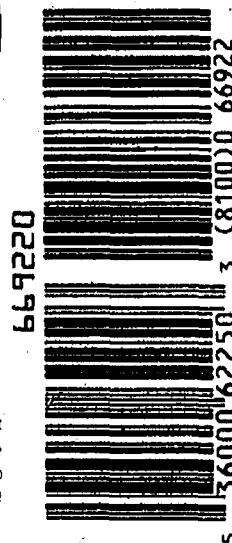

Not All Zinc Cold Products Are The Same!

Formulated To Reduce The Duration & Symptoms Of The Common Cold

NDC 59282-500-10

Healthy Relief

Shortens
Duration

Relieves
Symptoms

Cold REDUCE

Formulated To Reduce The Duration & Symptoms Of The Common Cold!

Dual Action Formula shortens your cold and relieves:

- Nasal & Sinus Congestion • Cough • Sore Throat
- Runny Nose • Chest Congestion • Sneezing

24 orange flavored lozenges
Contains Vitamin C

TASTES GREAT!

Homeopathic

A Better Way to Feel Your Best - Fast!



DUAL ACTION Formula
To Shorten Duration AND Relieve Symptoms

More Symptom-Relieving Ingredients
Than Leading Competitors!

www.HealthyRelief.com

Manufacturer's Coupon

Exp. 2/29/08

Save \$1.00



Read and follow label warnings and directions.

Consumer: Limit one coupon per purchase specified. Any other use constitutes fraud. Void if copied, transferred or expired.
Retailer: Your redemption signifies compliance with the Similasan Corporation Coupon Redemption Policy dated 1/4/05, copies available upon request. We will reimburse you the face value of this coupon plus 8¢ handling provided it is redeemed by a consumer at the time of purchase on the product specified. Invoices proving sufficient stock must be shown upon request. Coupons not properly redeemed will be void and held. Reproduction of this coupon is expressly prohibited. Void where taxed or restricted. Mail to Similasan, CMS Dept. 9484, 1 Fawcett Dr., Del Rio, TX 78840. Cash Value .001¢. NO DOUBLING IS PERMITTED.



NEW!

Try PURELL *Gentle* Foam
Kills germs while leaving hands
soft & refreshed

Purell



on any
PURELL®
Hand Sanitizer
2 FL OZ or larger

CONSUMER: Limit one coupon per purchase specified. Any other use constitutes fraud. Void if copied, transferred or expired.

RETAILER: We will pay you for the face value of this coupon, plus 8¢ handling, if submitted in compliance with the Johnson & Johnson Consumer Products Company Division of Johnson & Johnson Consumer Companies, Inc. Coupon Redemption Policy, available upon request. Void where prohibited, taxed, or restricted by law. Cash value 1/100¢. Mail coupons to: Johnson & Johnson Consumer Products Company Division of Johnson & Johnson Consumer Companies, Inc., P.O. Box #880142, El Paso, TX 88588-0142. Expires 12/31/07. For questions regarding this coupon, call 1-800-648-0027.

© Johnson & Johnson Consumer Companies, Inc. 2007

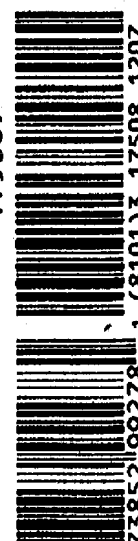

Kills 99.99% of most common germs. Leaves hands feeling soft & refreshed

MANUFACTURER COUPON EXPIRES: 11/30/07



Save 40¢
on any 4
Campbell's®
Condensed
Chicken Noodle
or Tomato Soups

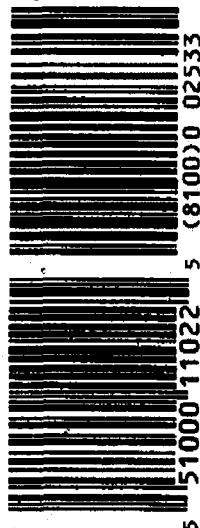

CONSUMER: One coupon per purchase. Good only on product indicated. Consumer pays any sales tax. Void if sold, exchanged, transferred or reproduced (including by electronic, photographic, digital or other means in any media). RETAILER: Redeem on terms stated for consumer upon purchase of product indicated. ANY OTHER USE CONSTITUTES FRAUD. If submitted in compliance with Campbell Soup Company's Coupon Redemption Policy (copies available upon request), you will be reimbursed face value plus 5¢. Mail to: CAMPBELL SOUP COMPANY, CDS DEPT., 2500 ONE HAMPSETT DRIVE, DEL RIO, TX 78840. Failure to produce on request invoices proving purchase of stock covering coupons may void all coupons submitted. Void if lifted, resold, restricted, prohibited or presented by other than retailers of our products. Cash value 1/100¢. ©2007 CSC Brands LP

MANUFACTURER COUPON EXPIRES: 11/30/07



Save 40¢
on any 2
Campbell's®
Condensed Soups
(except Chicken Noodle,
Tomato & Creams)

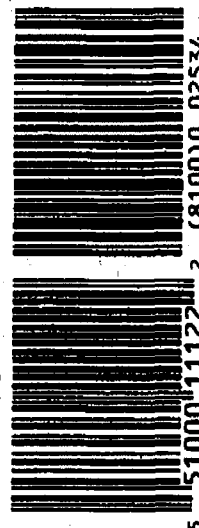

CONSUMER: One coupon per purchase. Good only on product indicated. Consumer pays any sales tax. Void if sold, exchanged, transferred or reproduced (including by electronic, photographic, digital or other means in any media). RETAILER: Redeem on terms stated for consumer upon purchase of product indicated. ANY OTHER USE CONSTITUTES FRAUD. If submitted in compliance with Campbell Soup Company's Coupon Redemption Policy (copies available upon request), you will be reimbursed face value plus 5¢. Mail to: CAMPBELL SOUP COMPANY, CDS DEPT., 2500 ONE HAMPSETT DRIVE, DEL RIO, TX 78840. Failure to produce on request invoices proving purchase of stock covering coupons may void all coupons submitted. Void if lifted, resold, restricted, prohibited or presented by other than retailers of our products. Cash value 1/100¢. ©2007 CSC Brands LP



**Now made with
Whole Grain Pasta
and your favorite
fun shapes!**

Shrek is a registered trademark of DreamWorks Animation L.L.C. Shrek the Third™ & © 2007 DreamWorks Animation L.L.C. © Viacom International Inc. All rights reserved. Dora the Explorer and all related ideas, logos and characters are trademarks of Viacom International Inc. © Disney/Pearl © Pepperidge Farm, Incorporated

NEW!

Campbell's

M'm! M'm! Good!



**Introducing
Three Delicious Soups
from Campbell's®!**

- good source of fiber
- no artificial flavors



NEW CRAB CLAWS ST. THOMAS

A generous portion of Blue Crab claws
simmered in our Island citrus butter,
served with fire-toasted Cuban bread.
It's just one of our great new menu
items that will Feed Your Island Spirit.

ISLAND INSPIRED
SEAFOOD, CHICKEN
& STEAK.

Livonia 734-542-0891
Troy 248-528-1674
Call-ahead seating available
bahamabreeze.com

\$5

OFF ANY TWO ADULT
DINNER ENTRÉES

Please present this coupon to your server. Only one coupon per person per visit. Coupon is not redeemable for cash or with any other coupon or special offer. Coupon is redeemable only at Bahama Breeze restaurants. Coupon is not redeemable on lunch menu items or kid's menu items. Cash redemption value: 1/20 of one cent. Coupons may not be reproduced, sold, transferred, or traded. Applicable taxes paid by the bearer. ©2007 Garden Concepts, Inc.

Offer valid November 26, 2007

**Bahama
Breeze**

COUPON # 09

Buy Any
2 BAGS &
SAVE \$1.00



MANUFACTURER COUPON EXPIRES 10/31/07

DO NOT DOUBLE

SAVE \$1.00

ON ANY 2 HERSHEY'S SNACK SIZE BAGS (8-21 OZ)

13955

RETAILER: We will redeem coupon for face value plus 5¢ handling if submitted in compliance with Hershey's redemption policy incorporated herein by reference. Void if reproduced, transferred, auctioned or where prohibited by law. Good only in the USA. Cash value 1/20¢. Retailer mail coupon to: The Hershey Company, CMS Department #54000, One Fawcett Drive, Del Rio, TX 78840. LIMIT ONE COUPON PER PURCHASE.

© 2007 The Hershey Company



5 34000 23033 9 (8100) 0 13955

Happy
HALLOWEEN
from

HERSHEY'S

KitKat

Crisp Wafers

CRACK

HERSHEY'S
Milk Chocolate
SNACK

Reese's

PEANUT BUTTER CUPS

CRACK

NEW!

Duncan Hines®
Family Style
Brownies
MILK CHOCOLATE

Van de Kamp's
44 Crunchy Fish Sticks

HUNGRY-MAN
Boneless Fried Chicken

Lender's
BETTER SHOP BREADS
6

ARMOUR
ORIGINAL
HAM

Aunt Jemima
termilk
pancakes

Vlasic
Kosher Dill Spears

America's Second Harvest Food Bank Network
Ending Hunger.

FIGHT HUNGER

For every coupon redeemed we will donate 5¢ to America's Second Harvest up to \$5,000

MANUFACTURER'S COUPON

EXPIRES 12/31/07

Save \$1.00

on any (2) LENDERS® Refrigerated, Fresh or Frozen Bagels



5 76800 00024 8 (8100)0 11249 9

11249

MANUFACTURER'S COUPON

EXPIRES 12/31/07

Save \$1.00

on any (2) AUNT JEMIMA® Frozen Breakfast



5 19600 99233 7 (8100)0 54496

54496

MANUFACTURER'S COUPON

EXPIRES 12/31/07

Save \$1.00

on any (2) HUNGERY-MAN® Dinners



5 51000 55033 5 (8100)0 51315

51315

MANUFACTURER'S COUPON

EXPIRES 12/31/07

Save \$1.00

on any (2) DUNCAN HINES® Brownies



5 44209 34142 2 (8100)6 73760

73760

MANUFACTURER'S COUPON

EXPIRES 12/31/07

Save \$1.00

on any (2) VAN DE KAMP'S® Seafood Items



5 19600 10033 6 (8100)0 13148

13148

MANUFACTURER'S COUPON

EXPIRES 12/31/07

Save \$1.00

on any (2) VAN DE KAMP'S® Seafood Items



5 19600 10033 6 (8100)0 13148

13148

MANUFACTURER'S COUPON

EXPIRES 12/31/07

Save \$1.00

on any (2) VAN DE KAMP'S® Seafood Items



5 19600 10033 6 (8100)0 13148

13148

MANUFACTURER'S COUPON

EXPIRES 12/31/07

Save \$1.00

on any (2) VAN DE KAMP'S® Seafood Items



5 19600 10033 6 (8100)0 13148

13148

MANUFACTURER'S COUPON

EXPIRES 12/31/07

Save \$1.00

on any (2) VAN DE KAMP'S® Seafood Items



5 19600 10033 6 (8100)0 13148

13148

MANUFACTURER'S COUPON

EXPIRES 12/31/07

Save \$1.00

on any (2) VAN DE KAMP'S® Seafood Items



5 19600 10033 6 (8100)0 13148

13148

MANUFACTURER'S COUPON

EXPIRES 12/31/07

Save \$1.00

on any (2) VAN DE KAMP'S® Seafood Items



5 19600 10033 6 (8100)0 13148

13148

MANUFACTURER'S COUPON

EXPIRES 12/31/07

Save \$1.00

on any (2) VAN DE KAMP'S® Seafood Items



5 19600 10033 6 (8100)0 13148

13148

MANUFACTURER'S COUPON

EXPIRES 12/31/07

Save \$1.00

on any (2) VAN DE KAMP'S® Seafood Items



5 19600 10033 6 (8100)0 13148

13148

MANUFACTURER'S COUPON

EXPIRES 12/31/07

Save \$1.00

on any (2) VAN DE KAMP'S® Seafood Items



5 19600 10033 6 (8100)0 13148

13148

MANUFACTURER'S COUPON

EXPIRES 12/31/07

Save \$1.00

on any (2) VAN DE KAMP'S® Seafood Items



5 19600 10033 6 (8100)0 13148

13148

MANUFACTURER'S COUPON

EXPIRES 12/31/07

Save \$1.00

on any (2) VAN DE KAMP'S® Seafood Items



5 19600 10033 6 (8100)0 13148

13148

MANUFACTURER'S COUPON

EXPIRES 12/31/07

Save \$1.00

on any (2) VAN DE KAMP'S® Seafood Items



5 19600 10033 6 (8100)0 13148

13148

MANUFACTURER'S COUPON

EXPIRES 12/31/07

Save \$1.00

on any (2) VAN DE KAMP'S® Seafood Items



5 19600 10033 6 (8100)0 13148

13148

MANUFACTURER'S COUPON

EXPIRES 12/31/07

Save \$1.00

on any (2) VAN DE KAMP'S® Seafood Items



5 19600 10033 6 (8100)0 13148

13148

MANUFACTURER'S COUPON

EXPIRES 12/31/07

Save \$1.00

on any (2) VAN DE KAMP'S® Seafood Items



5 19600 10033 6 (8100)0 13148

13148

MANUFACTURER'S COUPON

EXPIRES 12/31/07

Save \$1.00

on any (2) VAN DE KAMP'S® Seafood Items



5 19600 10033 6 (8100)0 13148

13148

MANUFACTURER'S COUPON

EXPIRES 12/31/07

Save \$1.00

on any (2) VAN DE KAMP'S® Seafood Items



5 19600 10033 6 (8100)0 13148

13148

MANUFACTURER'S COUPON

EXPIRES 12/31/07

Save \$1.00

on any (2) VAN DE KAMP'S® Seafood Items



5 19600 10033 6 (8100)0 13148

13148

MANUFACTURER'S COUPON

EXPIRES 12/31/07

</

[illegible]

pictureme is conveniently located in a WAL*MART near you!

Hurry in for Fall Portraits

Save up to **60%** on Portrait Collections!

Offer ends November 4th

FREE
Wall
Portrait*
(10x13)

Plus

Over 35
Portraits
Now Only

\$5.99
No
Additional
Fees!

Introductory offer one-pose package
1-8x10, 2-5x7s, 4-3.5x5s,
25 wallets & 4 minis

*With purchase of introductory offer,
Offer good on introductory pose only.

Limit of one introductory offer package per family,
per visit please. Backgrounds may vary
by location. Sizes approximate.

picturemeTM
portrait studios

Come In Or Book Your
Appointment Today

For a studio location & hours:
800-599-4343 or www.pictureme.com



New Backgrounds!

Barbie

HOT WHEELS
BEST TRACK

BARBIE, HOT WHEELS and associated trademarks and trade dress are owned by and used under license from Mattel, Inc. © 2007 Mattel, Inc. All Rights Reserved



*"It's like serving
my family an
entrée with a
built-in side dish."*

Care to try something a little
different? Barber Foods Stuffed
Chicken Breasts are bursting with
all kinds of good things like broccoli
& cheese or ham & swiss. Serve up
something unexpected tonight.



Make dinner. Better.

www.barberfoods.com

MANUFACTURER'S COUPON EXPIRES 11/30/07

\$1.00 OFF

Any ONE Barber Foods® Stuffed Chicken Breasts



**Look for our
new package
in stores soon!**



**Look for us in your
grocer's freezer.**

CONSUMER: Limit one coupon per purchase on product size and varieties indicated. You pay sales tax. Void if copied, transferred or prohibited. RETAILER: Barber Foods will reimburse you for the face value of this coupon plus 8¢ if submitted in full compliance with Barber Foods' Redemption Policy. Copies available upon request. Mail coupons to: Barber Foods, P.O. Box 880023, El Paso, TX 88588-0023. ©2007 Barber Foods. All Rights Reserved.

116854



5 73461 00076 1 (8100)0 11685

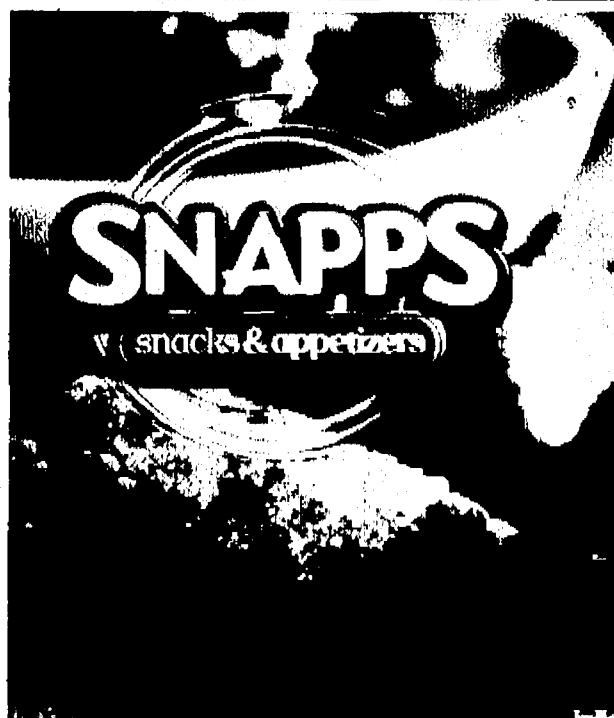

SNAPPS

(snacks & appetizers)

go ahead...make your day.

MANUFACTURER'S COUPON

Save 50¢

when you buy any flavor
SNAPPS® appetizer

RETAILER: We will reimburse you the face value of this coupon plus 5¢ handling provided it is redeemed by a consumer at the time of purchase on the brand specified. Coupons not properly redeemed will be void and held. Reproduction of this coupon is expressly prohibited (ANY OTHER USE CONSTITUTES FRAUD). Mail to: Golden County Foods, CMS Dept. 43002, 1 Parkway Dr., Del Rio, TX 78840. Cash Value .001¢. Void where taxed or restricted. LIMIT ONE COUPON PER ITEM PURCHASED.

SNAPPS



10005



5 43002 10950 5 (8100)7 10005

MANUFACTURER'S COUPON EXPIRES 12/07/2007

**SAVE
55¢**



**On Any
Spic and Span®
or
Cinch® Product**

CONSUMER: Limit one coupon per purchase of product indicated. Consumer pays any sales tax. Void if copied, sold, exchanged, transferred or expired. Any other use constitutes fraud.

RETAILER: The Spic and Span Company will reimburse the face value plus 8¢ handling if submitted in accordance with our Coupon Redemption Policy. For policy and/or coupon redemption send to: The Spic and Span Company, PO Box 880480, El Paso, TX 88588-0480. Cash value 1/100¢. Void where prohibited.



422015

(8100) 8 51022

3 11435124055

MANUFACTURER'S COUPON EXPIRES 12/07/2007

**SAVE
35¢**



**On Any
Comet® Soft
Cleanser
or Comet®
Spray Product**

CONSUMER: Limit one coupon per purchase of product indicated. Consumer pays any sales tax. Void if copied, sold, exchanged, transferred or expired. Any other use constitutes fraud.

RETAILER: The Spic and Span Company will reimburse the face value plus 8¢ handling if submitted in accordance with our Coupon Redemption Policy. For policy and/or coupon redemption send to: The Spic and Span Company, PO Box 880480, El Paso, TX 88588-0480. Cash value 1/100¢. Void where prohibited.



87087

(8100) 6 78031

0 78112 24035

**MORE CONCENTRATED
CLEANING POWER**

More Concentrated
Cleaning Power

**Spic
AND
Span**

The Complete
Home Cleaner

NOW CLEANS BEYOND FLOORS
REMOVES DIRT AND ODORS

Sun
Fresh

Our Best Cleaner Yet!

More Concentrated
Cleaning Power

**Spic
AND
Span**

The Complete
Home Cleaner

Citrus
Fresh

More Concentrated
Cleaning Power

**Spic
AND
Span**

The Complete
Home Cleaner

Forest
Fresh

**Removes Dirt
and Odors**

©2007 The Spic and Span Company

NEW

**Comet™
SprayGel**

MILDEW STAIN REMOVER



NEW

Fresh Scent
**Comet
SprayGel**

MILDEW STAIN REMOVER

STICKS to Mildew!
BLEACHES away Stains!

**New Gel Formula
sticks to Mildew Stains**

• **Bleaches Away Tough Stains**

• **Fresh Scent Fragrance**

Now with a regular drink!

5 MEAL-SIZE DEALS

each

BOSTON MARKET
EST. 1983

**WHO KNEW THE HOLIDAYS
COULD BE THIS EASY?** Call 1.866.977.9090

RESTAURANT COUPON • EXPIRES NOVEMBER 18, 2007

\$1 Off

any Individual Meal or Carver Combo™

Good only at all participating Boston Market® restaurants. Present certificate when ordering. Not valid with any other special or reduced price offer. Not redeemable for cash or gift card purchase. Not applicable for catering orders, grocery items, ready-to-heat holiday take-home banquets, or kids' meals. Only one certificate per customer per visit. Applicable taxes paid by bearer.

WWW.BOSTONMARKET.COM

RESTAURANT COUPON • EXPIRES NOVEMBER 18, 2007

\$1 Off

any Individual Meal or Carver Combo™

Good only at all participating Boston Market® restaurants. Present certificate when ordering. Not valid with any other special or reduced price offer. Not redeemable for cash or gift card purchase. Not applicable for catering orders, grocery items, ready-to-heat holiday take-home banquets, or kids' meals. Only one certificate per customer per visit. Applicable taxes paid by bearer.

WWW.BOSTONMARKET.COM

RESTAURANT COUPON • EXPIRES NOVEMBER 18, 2007

\$2 Off

any \$10 Purchase

Good only at all participating Boston Market® restaurants. Present certificate when ordering. Not valid with any other special or reduced price offer. Not redeemable for cash or gift card purchase. Not applicable for catering orders, grocery items, ready-to-heat holiday take-home banquets, or kids' meals. Only one certificate per customer per visit. Applicable taxes paid by bearer.

WWW.BOSTONMARKET.COM

RESTAURANT COUPON • EXPIRES NOVEMBER 18, 2007

\$4 Off

any \$20 Purchase

Good only at all participating Boston Market® restaurants. Present certificate when ordering. Not valid with any other special or reduced price offer. Not redeemable for cash or gift card purchase. Not applicable for catering orders, grocery items, ready-to-heat holiday take-home banquets, or kids' meals. Only one certificate per customer per visit. Applicable taxes paid by bearer. PROMO CODE: BMR HOL PSI

WWW.BOSTONMARKET.COM

SOYJOY

NATURAL FRUIT & SOY BAR

SOYJOY.COM

MANUFACTURER'S COUPON • EXPIRES 12/31/07

**BUY TWO,
GET ONE FREE.**

64131

Actual retail price \$ up to \$1.39

Coupon good only in USA for product/quantity indicated. LIMIT ONE COUPON PER PURCHASE. Any other use constitutes fraud. Void if copied, transferred, sold, or where prohibited, restricted or taxed. Consumer pays sales tax. Retailer: Pharmavite LLC will reimburse an authorized retailer of our product the face value of this coupon plus Be handling if submitted in compliance with our redemption policy, available upon request. Mail to CMS Dept. 31604, Pharmavite, 1 Fawcett Drive, Del Rio, TX 78840. Cash value .001¢. ©2007 Pharmavite LLC.

31604 60016 2 (810)0 64131 1207

MANUFACTURER'S COUPON • EXPIRES 12/31/07

**SAVE \$3
ON ANY TEN.**

64130

Coupon good only in USA for product/quantity indicated. LIMIT ONE COUPON PER PURCHASE. Any other use constitutes fraud. Void if copied, transferred, sold, or where prohibited, restricted or taxed. Consumer pays sales tax. Retailer: Pharmavite LLC will reimburse an authorized retailer of our product the face value of this coupon plus Be handling if submitted in compliance with our redemption policy, available upon request. Mail to CMS Dept. 31604, Pharmavite, 1 Fawcett Drive, Del Rio, TX 78840. Cash value .001¢. ©2007 Pharmavite LLC.

31604 60008 7 (810)0 64130 1207

**Honeycomb
Tastes
GREAT...
You'll AGREE
or it's
FREE!**

**LOOK FOR
SPECIALLY MARKED
BOXES FEATURING
THE GREAT TASTE
GUARANTEED SEAL
FOR REBATE DETAILS AND OFFER FORM.**

Offer valid only for specially marked boxes. Offer expires 5/31/08.



© 2007 Kraft Foods



Rich deli taste. For delicious deli sandwiches.

kraftfoods.com

KRAFT

MANUFACTURER'S COUPON
EXPIRATION DATE: 11/7/2007

75¢

SAVE 75¢

on any **ONE (1)** package of
KRAFT Singles Select



Select deli taste... Every Single time.

RETAILER: Kraft Foods Global, Inc., or a subsidiary, will reimburse the face value of this coupon plus handling if submitted in compliance with its Coupon Redemption Policy, previously provided to you and available upon request. Cash value 1/100¢. Coupon can only be distributed by Kraft Foods Global, Inc. or its agent. Mail to: Kraft Foods Global, Inc., PO Box 880055, El Paso, TX 88588-0055. Offer expires: 11/7/2007. **CONSUMER:** One coupon valid for item(s) indicated. Any other use constitutes fraud. **VOID IF COPIED, TRANSFERRED, PURCHASED OR SOLD.** Valid only in the USA, FPOs and APOs.

© 2007 Kraft Foods 07-4074

48961

68091

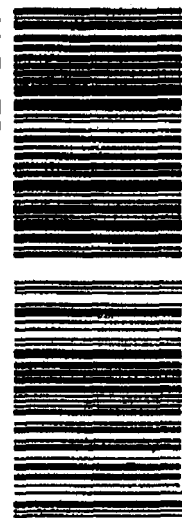

2100012075 3 (8100) 0 68091

THE NEW WAY TO MAKE A QUICK, DELICIOUS MEAL

HEINZ
HomeStyle
GRAVY

MANUFACTURER COUPON EXPIRES 11/18/08

SAVE \$1.00
on any three (3) jars of
Heinz® HomeStyle Gravy



CONSUMER: Coupon good only in the USA on purchase of brand/size indicated. Void if reproduced, copied, transferred, traded, prohibited or restricted. RETAILER: Heinz North America will reimburse you for face value of this coupon plus 8¢ handling if redeemed in compliance with our redemption policy (available upon request). Cash value 1/100¢. Send coupons to: Heinz North America, P.O. Box 870125, El Paso, TX 88587-0125. LIMIT ONE COUPON PER PURCHASE. ©H.J. Heinz Company, L.P. 2007. All rights reserved.

720741



5 13000 66042 1 (8100)0 72074

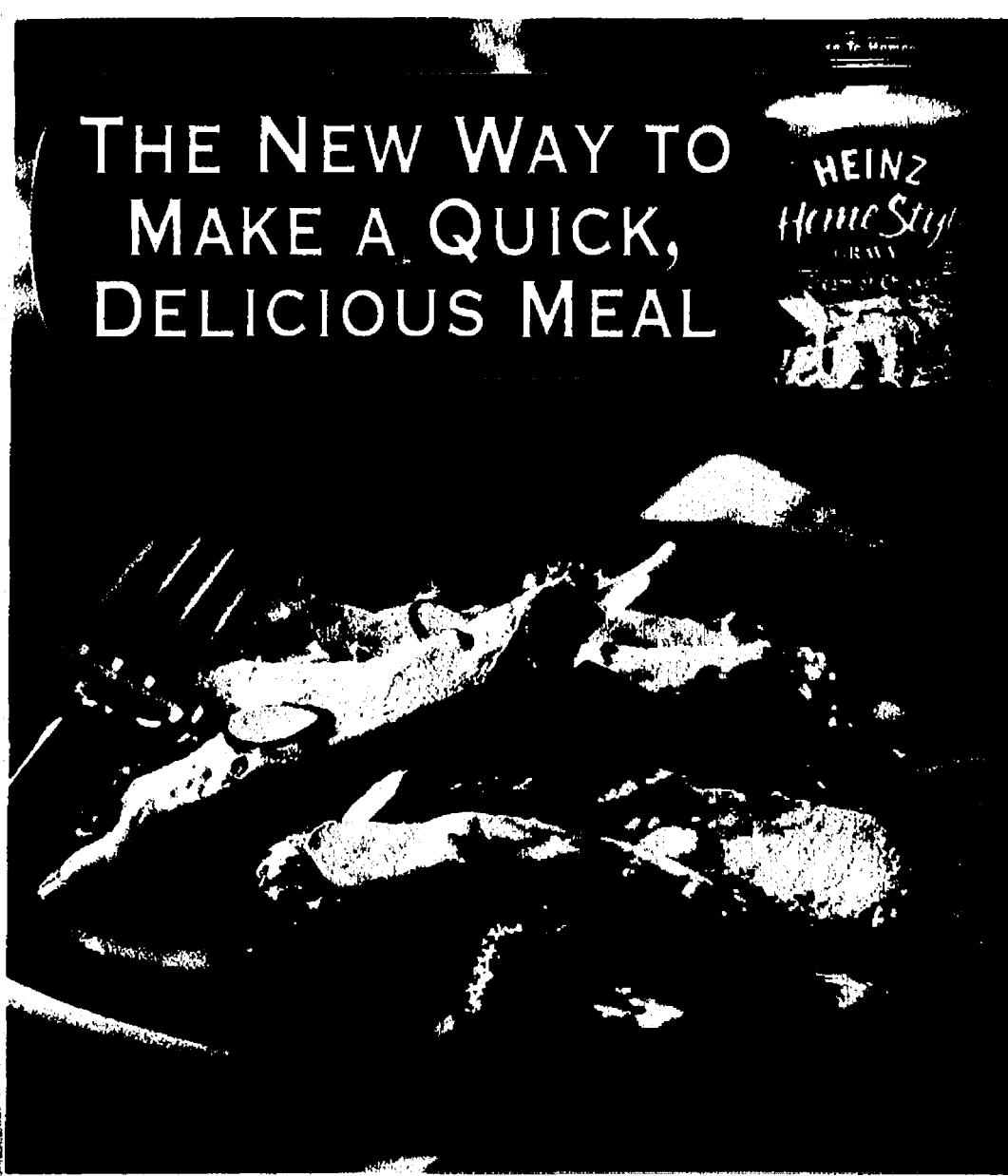

Designer Name and Address

Labels show your **Style**

FREE easy to use designer with

SAVE \$1.00

when you place your order online at:

www.ArtisticLabels.com

Enter Dept. #531568 from order blank when prompted to receive your discount!



John & Carol Smith
723 Oakland Ave.
Widow, WI 53192

Kaye and Bill Webb
Public Accountants
100 Broadus Avenue
Greenville, SC 29601

John & Carol Smith
Skyview Estates
173 Jordan Place
Widow, WI 53192

Amenda Mary Stanley
The Vacation Planner
372 Hanlanna Avenue
City State 12345-6789

Mary Ann
5125 Seaco
Rochester

Mrs Elaine White
632 Oak St. Apt B
Sedalia, MO 63003

Heidi & Ken Marks
117 Thompson Drive
Cedar Rapids, IA 52403

Grishen Michael
Interior Design
446 W. Tenth
Bellevue, UT 84001

Michael & Karen Nelson
Evergreen Terrace Apartments
28 Bayview Place
San Francisco, CA 94106

Melissa Stone
914 Upper Crest Lane
Yountown, USA 23456

Sharon
5693 Hillcrest
Pasadena

The McDoughs
Donald and Jacqueline
725 Oceanview Drive
Millbridge, MA 04011

Melissa Stone
914 Upper Crest Lane
Yountown, USA 23456

Lola Stone
5125 Seaco
Rochester

Robin Terry Richards
Pear Tree Apartments
412 Evergreen Drive
City State 12345-6789

Melissa Stone
914 Upper Crest Lane
Yountown, USA 23456

James & Jennife
2693 Riverside
Savannah, GA

Photo Labels #5741; White #5743; Gold Foil #5740

MAIL COUPON
WITH CHECK
OR M.O. TO:

ARTISTIC DIRECT Dept. #531568
One Artistic Plaza, Elmira, NY 14925

By sending your check to us, you authorize Artistic Direct to convert the check into an electronic fund transfer. Returned checks are subject to a \$20 charge.

Designer Label # _____ Print Style: ☐ Block ☐ Script

Limit 4 lines, 28 letters & spaces per line

Line 1 _____

Line 2 _____

Line 3 _____

Line 4 _____

Quantity: ☐ 250 labels for \$8.95 ☐ 500 labels for only \$9.95

e-mail address _____

We respect the right of our customers' privacy.
We will use your e-mail to confirm or clarify your order.

For additional orders or if mailing address differs
from above, enclose it on a separate sheet of paper.

Subtotal \$ _____

CO Res. Add Sales Tax \$ _____

Add \$1.85 per set P&H \$ _____

Optional In-Plant Rush 50¢ \$ _____

TOTAL ENCLOSED \$ _____

AFXC



Stick with
the Original **ARTISTICdirect**

- Time-saving elegance at your fingertips.
- Choose from FREE Block or Script print styles.
- Up to 4 lines, 28 letters and spaces per line.

250 Roll Labels **\$6.95**

A Great Gift Idea
Order Yours Today!



The Tuckers
Mark & Debbie
564 Harbor Drive
Palm Beach, SC 11456

Snowman #5736 Above label shown actual size

Easy Online
Ordering at: **www.ArtisticLabels.com**



Angel of Hope



A portion of the proceeds from the sale of "Angel of Hope" will be donated to help find a cure for breast cancer.

A limited-edition from
THOMAS KINKADE.
Painter of Light.

Shown smaller than actual size of 7 1/2" high

Support the Cause With Grace!

A divine vision of beauty, this graceful angel stands as a beacon that one day a cure for breast cancer will be found.

Presenting "Angel of Hope," a lovely figurine inspired by the luminous artistry of Thomas Kinkade and specially designed to raise breast cancer awareness.

An Exquisitely Crafted Hamilton Exclusive

Only from Hamilton, this elegant figurine is completely handcrafted and hand-painted in pretty shades of pink with glitter and antiqued golden accents. Plus, her flowing robes wrap softly around her to form an awareness ribbon. What's more, a portion of the proceeds from the sale of this figurine will be donated to help fight breast cancer.

Your satisfaction is guaranteed. Order today!

09-01271-001-ASD

©2007 Thomas Kinkade.
©2007 HC. All Rights Reserved.

collectiblestoday.com

Home of The Hamilton Collection and All Things Collectible

Please Respond Promptly

The Hamilton Collection

9204 Center For The Arts Drive, Niles, IL 60714-1300

Please accept my order for "Angel of Hope" for the issue price of \$19.95*. I need send no money now. I will be billed with shipment. Limit: One per collector.

Signature _____

Ms./Mrs./Mr. _____

Address _____

City _____

State _____ Zip _____

Telephone (_____) _____

09-01271-001-H28503

*Add \$6.99 for shipping and service. Deliveries to FL and IL will be billed appropriate sales tax. All orders must be signed and are subject to product availability and credit approval. Edition limited to 95 casting days.



LENOX

FREE PERSONALIZATION

Ashley Leigh

Ornament shown smaller than actual size.
Height: 4 1/4"

Gold tassel cord included for hanging.



Painted by hand.

© LENOX, Inc. 2007

Order Form • Mail by October 29, 2007

I wish to order _____ (qty.) *Merry Grinchmas to Me* ornament(s) by Lenox, to be personalized as I've indicated below.

No payment is required now. Bill me just \$24.90* for each ornament. *My satisfaction is guaranteed.*

Personalization Instructions: Please print clearly (up to 12 characters, including spaces and punctuation). To order additional ornaments, attach a piece of paper with each inscription desired.

Name:

Signature _____

ALL ORDERS ARE SUBJECT TO ACCEPTANCE

Name _____

PLEASE PRINT CLEARLY

Address _____

City _____ State _____ Zip _____

Telephone (_____) _____ 54428843

E-mail _____

*Plus \$4.95 per ornament for shipping and processing. Your sales tax will be added.

Mail to: Lenox • P.O. Box 732 • Bristol, PA 19007-0732

Merry Grinchmas to Me

It's the Grinch. That Dr. Seuss favorite who discovered the meaning of Christmas by trying to steal it. Now the Grinch appears in an original Lenox® ornament that can be personalized with your name in pure 24 karat gold.

Inspired by original Dr. Seuss art, *Merry Grinchmas to Me* will be crafted of ivory china and painted by hand. The Grinch is dressed in his Santa suit holding a wreath. A wreath that's ready to be inscribed with your name, or the name of someone special to you, up to 12 letters.

Personalized Ornament—just \$24.90
Merry Grinchmas to Me, complete with gold inscription and hanging cord, is priced at just \$24.90. To acquire this imported collector treasure for yourself or as a delightful gift, mail your order today.



Every delightful hue is expertly painted by hand.

Dr. Seuss TM & © 2007 Dr. Seuss Enterprises, L.P.
All Rights Reserved.

Cool Moms Choose José Ole!



*Cool Mom on Wheels Sweepstakes: NO PURCHASE NECESSARY. Enter online at www.joseole.com. Entries must be received by 4:59 p.m. (ET) on 4/1/08. Limit 1 entry per person per email address. Open to legal residents of the 50 United States and D.C. who are at least 18 years old and are licensed drivers at time of entry. Employees (and members of their immediate families and households) of Sponsor, and its affiliates, advertising and promotion agencies, and anyone involved in Sweepstakes development/execution are not eligible to enter. VOID WHERE PROHIBITED. Winner selected at random on or about 4/15/08. PRIZE: 1 Grand Prize: 2008 Volkswagen® New Beetle® Convertible (MSRP \$22,600). Odds of winning depend on number of entries received. Sweepstakes subject to complete Official Rules, available at www.joseole.com. SPONSOR: Windsor Quality Food Company, Ltd., d/b/a Windsor Foods, E. Concourse Drive, Suite 100, Ontario, CA 91764. © 2007 Windsor Foods

**YOU COULD WIN A 2008
NEW BEETLE® CONVERTIBLE!**

Go to www.joseole.com to enter!
Volkswagen® New Beetle® trademarks are used
with permission of Volkswagen of America, Inc.

Manufacturer's Coupon Expires 11/30/07

Save 75¢

On any **José Ole** Taquitos
-or-
Mexi-Minis®



CONSUMER: Redeem ONLY by purchasing the product indicated. May not be reproduced. Void if transferred to any person, firm or group prior to store redemption. You pay any sales tax. Any other use constitutes fraud. LIMIT ONE COUPON PER PACKAGE PURCHASED. RETAILER: Windsor Foods will reimburse the face value of this coupon, plus handling, if submitted in accordance with its redemption policy (available upon request). Mail to: Windsor Foods, CMS Dept. #73202, 1 Pawcett Drive, Del Rio, TX 78840. Cash value 1/100¢. Good only in USA APO's and FPO's. © 2007 Windsor Foods

**AVAILABLE IN
YOUR GROCER'S FREEZER**

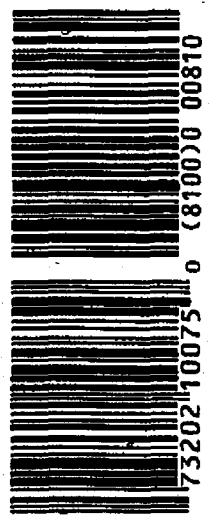

One Hot and Melty Sandwich You Assemble, Heat and Eat

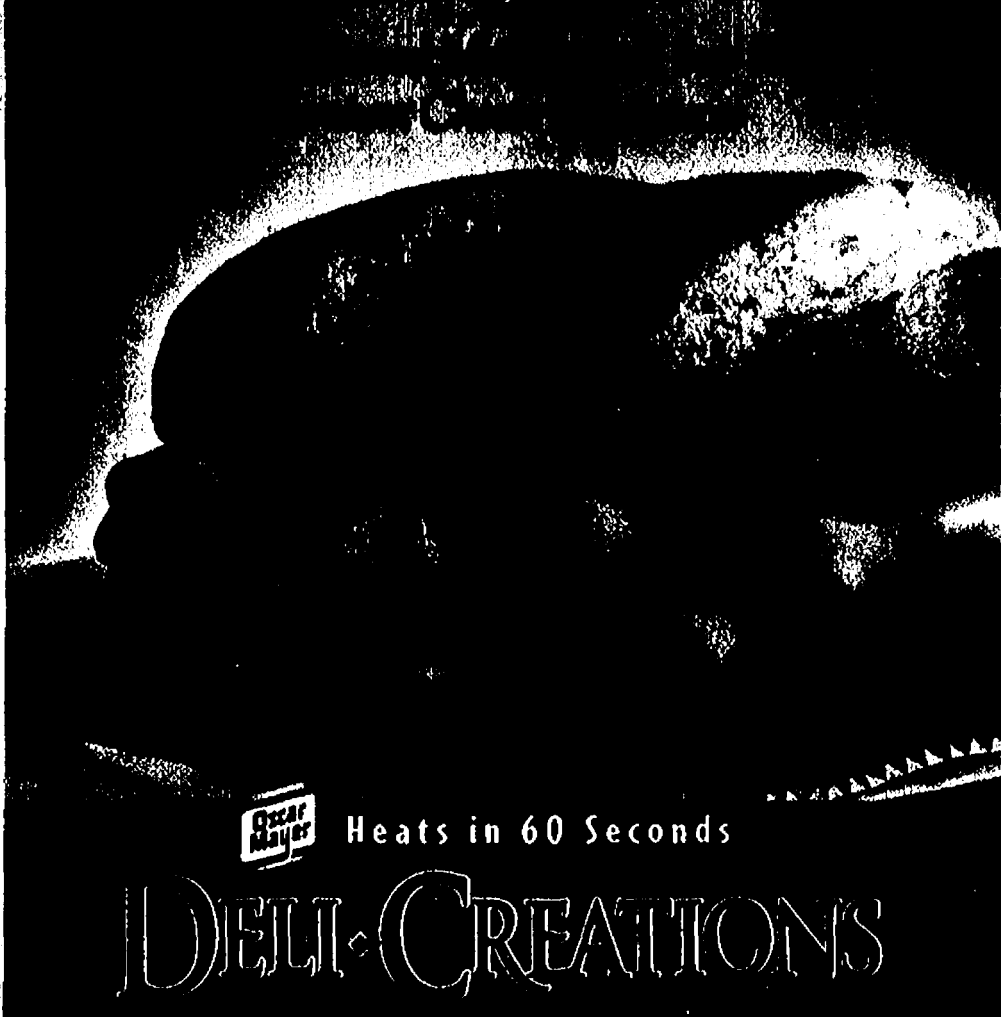

Heats in 60 Seconds

DELI-CREATIONS



MANUFACTURER'S COUPON
EXPIRATION DATE: 12/2/2007

\$1.00

SAVE \$1.00

on ONE package of any OSCAR MAYER
Deli Creations™ Complete Sandwiches



TRY ALL 5 VARIETIES

RETAILER: Kraft Foods Global, Inc., or a subsidiary, will reimburse the face value of this coupon plus handling if submitted in compliance with its Coupon Redemption Policy, previously provided to you and available upon request. Cash value 1/100¢. Coupon can only be distributed by Kraft Foods Global, Inc. or its agent. Mail to: Kraft Foods Global, Inc., PO Box 880655, El Paso, TX 88588-0655. Offer expires: 12/2/2007. CONSUMER: One coupon valid for item(s) indicated. Any other use constitutes fraud. VOID IF COPIED, TRANSFERRED, PURCHASED OR SOLD. Valid only in the USA, FPOs and APOs. © 2007 Kraft Foods 07-4129

67878

J08847





Keep Your Home
Smelling Fresh...
Automatically!

FRESHMATIC®
Ultra
Automatic Spray

Sprays every 9, 18 or 36 minutes

Celebrate your
holiday with
confidence!

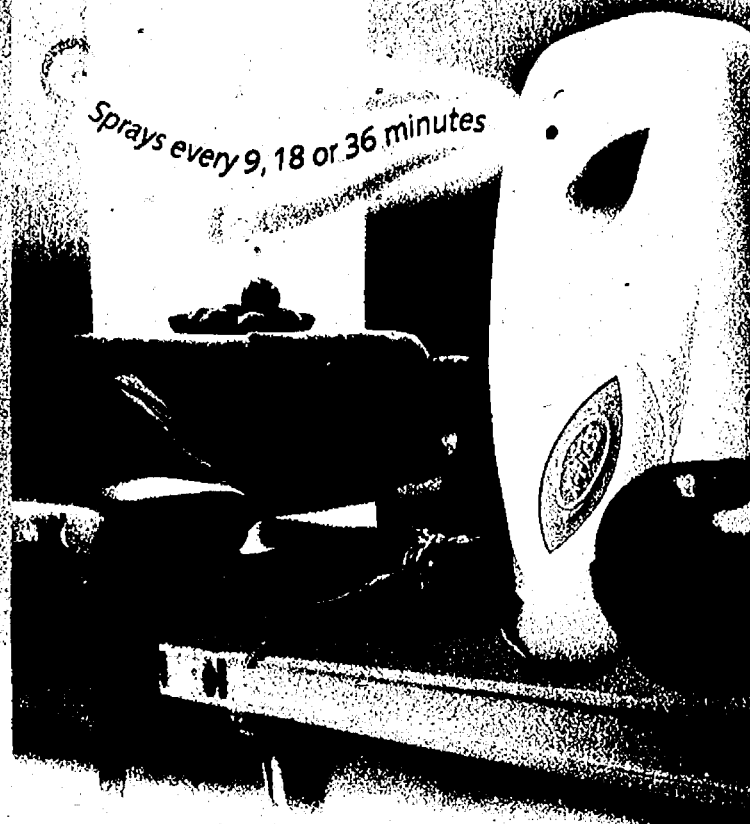

© 2007 Bechtel Bechtel Inc.

MANUFACTURER'S COUPON EXPIRES 11/18/07

**SAVE
\$500**



On Any
AIR WICK®
Ultra Freshmatic®
Starter Kit

www.FreshMatic.com

Consumers: Only one coupon is redeemable per purchase and only on specified products and sizes. You pay any sales tax. May not be reproduced, purchased, traded or sold. Any other use constitutes fraud. Retailers: You are authorized to act as our agent and redeem this coupon in accordance with R3 Coupon Redemption Policy. See value plus 1¢. Send coupons to: Bechtel Bechtel Inc., CMS Dept. #76400, Oak Ridge, TN 37840. Cash value 1/100 of 1¢. Good only in the U.S.A. Void where prohibited.



57987



62338 33774 1 (8100)0 57987

MANUFACTURER'S COUPON EXPIRES 11/18/07

**SAVE
\$400**



On Any
AIR WICK®
Mini Freshmatic®
Starter Kit

www.FreshMatic.com

Consumers: Only one coupon is redeemable per purchase and only on specified products and sizes. You pay any sales tax. May not be reproduced, purchased, traded or sold. Any other use constitutes fraud. Retailers: You are authorized to act as our agent and redeem this coupon in accordance with R3 Coupon Redemption Policy. See value plus 1¢. Send coupons to: Bechtel Bechtel Inc., CMS Dept. #76400, Oak Ridge, TN 37840. Cash value 1/100 of 1¢. Good only in the U.S.A. Void where prohibited.



57986

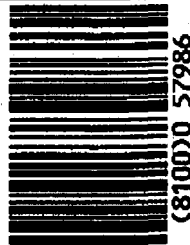

62338 33793 2 (8100)0 57986

FREE PERSONALIZATION

LENOX

JAN
FEB
MAR
APR
MAY
JUN
JUL
AUG
SEP
OCT
NOV
DEC

Ornament shown
larger than actual size.
Height: 1 1/2"

Casual pants shown larger than actual size.

www.Lenox.com 1-800-525-6373

BABY STEPS ORNAMENT

Order Form • Mail by October 29, 2007

I wish to order the *Baby Steps Ornament* by Lenox, to be personalized as I've indicated below, and set with two birthstone crystals for the month of:

Personalization Instructions: Please print clearly.
Name (up to 12 characters): Date of birth:

No payment is required now. Bill me just \$24.90* for my ornament. *My satisfaction is guaranteed.*

Signature: _____

*ALL ORDERS ARE SUBJECT TO ACCEPTANCE

Name: _____

PLEASE PRINT CLEARLY

Address: _____

City: _____ State: _____ Zip: **54428470**

Tel. (____) _____

E-mail: _____

*Plus \$4.95 per ornament for shipping and processing. Your sales tax will be added.

Mail to: **Lenox • P.O. Box 732 • Bristol, PA 19007-0732**

Treasure the memories of baby's first Christmas

Christmas is a time for creating fond memories. And none is more precious than baby's first Christmas. Now you can commemorate this important family "first" with a Lenox® keepsake ornament personalized especially for baby.

The *Baby Steps Ornament*—looking just like a pair of baby shoes—will be inscribed with baby's name and birth date in 24 karat gold. And on the toe of each shoe, baby's birthstone—a gem-cut crystal. Accents of pure 24 karat gold and an ivory satin ribbon complete the holiday glow of this Lenox china ornament.

For yourself or as the perfect gift for new parents, this imported personalized ornament, at just \$24.90, deserves to be part of your Christmas. Order today.



Each shoe is hand set with a Lenox birthstone crystal.



Eliminates Odors and Freshens the Air

Also Look for

NEW

Air Wick®

**Odor
Stop**
Air Freshener

Available In



Mountain
Breeze

Tropical
Escape

For other valuable offers,
visit us at
www.airwick.us

**BUY 1
GET 1
FREE!**

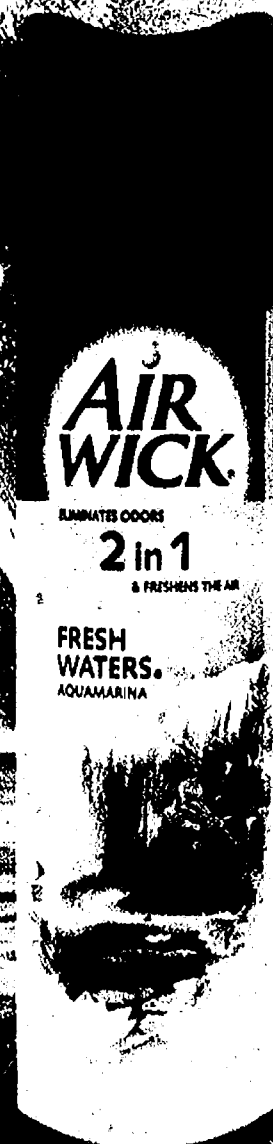

MANUFACTURER'S COUPON EXPIRES 11/18/07

**BUY 1 GET 1
FREE***

Buy Any
AIR WICK® Aerosol &
Get 1 Free



Consumer: Only one coupon is redeemable per purchase and only on specified products and sizes. You pay any sales tax. May not be reproduced, purchased, traded or sold. Any other use constitutes fraud. Retailers: You are authorized to act as our agent and redeem this coupon at the amount of your retail sales price for specified product which shall not be more than the maximum value of \$1.50. We will reimburse you for the said amount plus 8¢ if submitted in compliance with the Reckitt Benckiser Inc. Coupon Redemption Policy, incorporated herein by reference. Invoices covering purchase of sufficient stock to cover presented coupons must be shown on request. Send coupons to: Reckitt Benckiser Inc., CMS Dept. #26600, One Fawcett Drive, Del Rio, Texas 78840. Cash value of 1/100 of 1¢. Good only in the U.S.A. Void where prohibited.



Cashier please fill in
RETAIL PRICE
\$
*(up to \$1.50)

57950



5 62338 33114 5 (8100)0 57950

MANUFACTURERS COUPON EXPIRES 12/31/2007

\$1.00
on any size
Dry Cleaner's Secret®
To Locate a Retailer Near You:
1-888-580-7581
www.drycleanerssecret.com



Retailer: Dry, Inc. will reimburse you the face value of this coupon plus 8¢ if submitted in compliance with our redemption policy, available upon request. Cash value 1/100¢. Limit one coupon per purchase. Mail to Dry, Inc., 818 S.W. 3rd Ave., #211, Portland, OR 97204-2405. Void if copied, prohibited or restricted by law. ©2007 DRYING



5 87273 10076 2 (8101) 6 70330 1207

MANUFACTURERS COUPON EXPIRES 12/31/2007

\$1.00
on any Whink®
product
To Locate a Retailer Near You:
1-888-547-5162 ext 257
www.whink.com

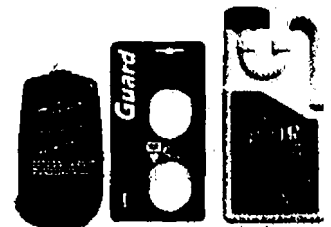

Consumer: Limit one coupon per purchase. Void if altered, copied, transferred or exchanged. Retailer: Whink Products Company will pay you face value plus 8¢ handling in accordance with our redemption policy. Copies available upon written request. Void if copied, or where prohibited or restricted by law. Send coupons to Whink Products Co., PO Box 225, Eldora, IA 50627. Cash value .001¢. ©2007 WHINK PRODUCTS COMPANY



5 70275 00076 5 (8101) 0 00701 1207

MANUFACTURERS COUPON EXPIRES 12/31/2007

\$1.00
on Static Guard®
(good only on 5.5 oz size)
www.mystaticguard.com



Retailer: Alberto-Culver USA, Inc. will reimburse you for face value of coupon plus 8¢ if submitted in compliance with our Coupon Redemption Policy, available upon request. Cash value 1/100¢. Mail to Alberto-Culver USA, Inc., CMS Dept. 22400, One Fawcett Drive, Del Rio, Texas 78840. Limit one coupon per purchase. Void if copied, or where prohibited, taxed or restricted by law. Valid only in USA and APO/FPO post office addresses. Consumer pays sales tax. ©2007 ALBERTO-CULVER USA, Inc. Melrose Park, IL 60160



5 22400 23176 6 (8101) 0 66489 1207

MANUFACTURERS COUPON EXPIRES 12/31/2007

\$1.00
on any one(1)
Bowl Fresh®
Automatic Toilet Bowl Cleaner
(3.4 oz or larger)



LIMIT ONE COUPON PER PURCHASE. ANY OTHER USE CONSTITUTES FRAUD. RETAILER: Redeem one coupon per purchase when consumer buys specified product. Any other use is fraudulent. Valid only in USA where not prohibited, taxed or restricted by law. Consumer pays sales tax. Void if copied, prohibited, restricted or transferred prior to redemption. Adequate proofs of purchase must be submitted upon request. Cash value 1/100¢. For reimbursement of face value plus 8¢ handling, mail to: Willert Home Products, CR Dept., 4044 Park Avenue, St. Louis, MO 63110.



5 70922 60076 8 (8101) 0 60076 1207

Solutions
That make life easy.



EASY AS 1-2-3 FOR YOUR LAUNDRY AND BATH

Tudor Court
by Haband

**NOW
50%
OFF!**

All-Weather Wonder Coat

With Easy Button-out Lining!

All Season,
All Fashion,
All Value!

29⁹⁹
Reg. 59.99!

**Summer, Fall, Winter, Spring —
Ready for Anything!**

- Lustrous polyester shell resists rain & wrinkles!
- Soft and satiny polyester taffeta lining!
- Button-out warm acrylic liner (with easy-on polyester sleeves) adds a toasty touch, yet is lightweight!
- Convertible collar to wear up or down!
- Button-off adjustable hood!
- Stylish contrasting collar, cuffs & hood lining!
- 2 deep outside pockets!
- Flattering shape and raglan sleeves for free and easy movement!
- 100% machine washable!



Black

Wonder Coat 29⁹⁹*
2 for 55.40
3 for 80.75

Haband 1600 Pennsylvania Ave.
Peckville, Pennsylvania 18452

Send coats. I enclose \$
purchase price plus \$5.99
toward postage. In GA add sales tax.

On-Line Quick Order: D4F06

| 87M-D4F06 | WHAT SIZE? | HOW MANY? |
|-----------|------------|-----------|
| 01 | BLACK | |
| 02 | TAN | |
| G4 | PLUM | |

☐ Visa ☐ MasterCard ☐ Discover® Network
☐ AmEx ☐ Check

**Misses
Sizes:**
S(6-8)
M(10-12)
L(14-16)

***Women's Sizes**
(\$5 more each):
XL(18-20W)
2XL(22-24W)
3XL(26-28W)

Water-
resistant
shell!

Plum

Duke Habernickel
1600 Pennsylvania Avenue
Peckville, PA 18452

1-800-543-4810

Shop Online: Haband.com

Gard # _____ Exp.: ____/____/____
Mr. Mrs. Ms. _____
Address _____ Apt. # _____
City _____
State _____ Zip _____
Email _____

**100% Satisfaction Guaranteed or
Full Refund of Purchase Price at Any Time!**

Imported

When you pay by check, you authorize us to use information from your check to clear it electronically. Funds may be withdrawn from your account as soon as the same day we receive your payment, and you will not receive your check back from your financial institution.



SAVE & SAVE AGAIN!

Use more than one coupon
for even greater savings at
CHUCK E. CHEESE'S

check out: **www.chuckecheese.com**

Location Information ★ Birthday Reservations

Now! Register on-line for exclusive email coupons and promotional events

© 2007 CEC Entertainment Concepts, L.P. All Rights Reserved. "Coca-Cola" is a registered trademark of the Coca-Cola Company.



CHUCK E. CHEESE'S

1 Large Pizza

(1-2 Toppings or our Super Combo)

4 Coca-Cola Soft Drinks

30 Game Tokens

\$19.99

#105

Save up to **\$14.00**

HURRY! VALID UNTIL 12/1/07

Valid with coupon only at participating continental U.S. stores. No cash value.



CHUCK E. CHEESE'S

**Buy 40 Tokens
and get**

40 Tokens Free

A Total of 80 Tokens

\$10.00

#323

Save **\$10.00**

HURRY! VALID UNTIL 12/1/07

Valid with coupon only at participating continental U.S. stores. No cash value.



CHUCK E. CHEESE'S

**1 Large One Topping
Pizza**

2 Coca-Cola Soft Drinks

20 Game Tokens

\$16.99

#197

Save up to **\$7.00**

HURRY! VALID UNTIL 12/1/07

Valid with coupon only at participating continental U.S. stores. No cash value.



CHUCK E. CHEESE'S

1 Large Pizza

(1-2 Toppings or our Super Combo)

4 Coca-Cola Soft Drinks

100 Game Tokens

\$29.99

#156

Save up to **\$21.00**

HURRY! VALID UNTIL 12/1/07

Valid with coupon only at participating continental U.S. stores. No cash value.



**CATCH IT
ON DVD OCT. 9TH!**

SURF'S UP

 everyday saver

Save \$11
Coupons inside! 

pink for the cure™

When you buy these products. This year, General Mills is donating
to Susan G. Komen for the Cure.



Val, Betty, Ann, Linda and Sue
General Mills employees and breast cancer survivors.
Susan G. Komen for the Cure promises to
save lives & end breast cancer forever.
To learn more, visit www.komen.org.



© 2007 General Mills. Pink for the Cure™ is a trademark of Susan G. Komen for the Cure. A13648A1

Let's Pink Together! Help us create the ultimate community of hope at www.PinkTogether.com

MFR COUPON

EXPIRES 12/1/07

Save 50¢

ON TWO

when you buy **TWO** any
 flavor Betty Crocker®
 Warm Delights® Bowls

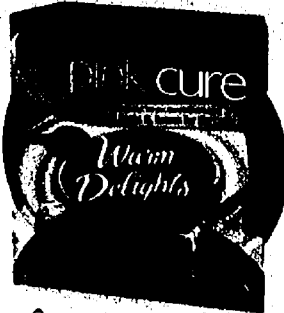

Void if altered, copied, sold, purchased, transferred, exchanged or where prohibited or restricted by law.
 One coupon per purchase of specified product(s). Good only in USA. APOs & FPOs. CONSUMER: No
 other coupon may be used with this coupon. Consumer pays any sales tax. RETAILER: General Mills will
 reimburse you the face value of this coupon plus 8¢ if submitted in compliance with our redemption policy.
 Copy available upon request. Cash value 1/100 cent. Send to GENERAL MILLS, P.O. Box 880588, El Paso,
 TX 88588-0588 or an authorized clearinghouse.

A13654A1 1007



618096



5 1600035324 9 (8100)0 61809

BakeLifeSweeter.com

MFR COUPON

EXPIRES 12/1/07

Save 50¢

when you buy any flavor
17.5 OZ. OR LARGER
 Betty Crocker® Cookie Mix



Void if altered, copied, sold, purchased, transferred, exchanged or where prohibited or restricted by law.
 One coupon per purchase of specified product(s). Good only in USA. APOs & FPOs. CONSUMER: No
 other coupon may be used with this coupon. Consumer pays any sales tax. RETAILER: General Mills will
 reimburse you the face value of this coupon plus 8¢ if submitted in compliance with our redemption policy.
 Copy available upon request. Cash value 1/100 cent. Send to GENERAL MILLS, P.O. Box 880588, El Paso,
 TX 88588-0588 or an authorized clearinghouse.

A13654A1 1007



618120



5 1600026150 6 (8100)0 61812

©2007 General Mills

Great Taste
Support for a

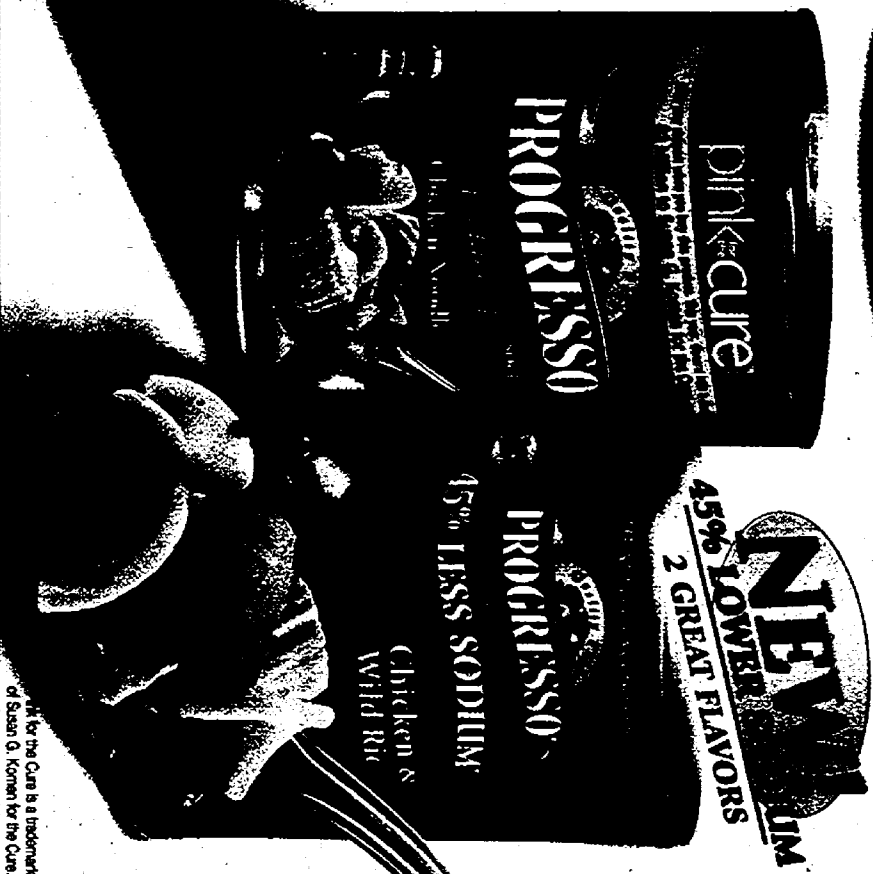

Visit www.ProgressoSoup.com

Two Great Ways to Enjoy Progresso!

**Try a Fresh Dinner Idea
From Green Giant**



Great Taste Fresh From The Valley!

SAVE 50¢
ON TWO
MFR COUPON
EXPIRES 12/7/07
When you buy
TWO any flavor
Progresso® Soups

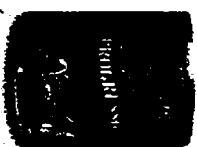

Void if altered, copied, sold, purchased, transferred, exchanged or where prohibited or restricted by law. One coupon per purchase of specified product(s). Good only in USA, APO & FPO. **CONSUMER:** No other coupon may be used with this coupon. Consumer pays any sales tax. **RETAILER:** General Mills will reimburse you the face value of this coupon plus \$1 if submitted in compliance with our redemption policy. Copy available upon request. Cash value 1/100 cent. Send to: GENERAL MILLS, P.O. Box 660550, Minneapolis, MN 55466-0550 or an authorized clearinghouse.



SAVE 25¢
ON TWO
MFR COUPON
EXPIRES 12/7/07
When you buy any
flavor Progresso®
50% Reduced
Sodium Soup



Void if altered, copied, sold, purchased, transferred, exchanged or where prohibited or restricted by law. One coupon per purchase of specified product(s). Good only in USA, APO & FPO. **CONSUMER:** No other coupon may be used with this coupon. Consumer pays any sales tax. **RETAILER:** General Mills will reimburse you the face value of this coupon plus \$1 if submitted in compliance with our redemption policy. Copy available upon request. Cash value 1/100 cent. Send to: GENERAL MILLS, P.O. Box 660550, Minneapolis, MN 55466-0550 or an authorized clearinghouse.

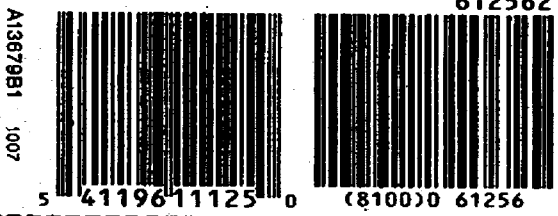

SAVE 50¢
ON TWO
MFR COUPON
EXPIRES 12/7/07
When you buy
TWO any variety
Green Giant®
Frozen Boxed
Vegetables

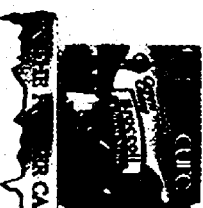

Void if altered, copied, sold, purchased, transferred, exchanged or where prohibited or restricted by law. One coupon per purchase of specified product(s). Good only in USA, APO & FPO. **CONSUMER:** No other coupon may be used with this coupon. Consumer pays any sales tax. **RETAILER:** General Mills will reimburse you the face value of this coupon plus \$1 if submitted in compliance with our redemption policy. Copy available upon request. Cash value 1/100 cent. Send to: GENERAL MILLS, P.O. Box 660550, Minneapolis, MN 55466-0550 or an authorized clearinghouse.



SAVE 25¢
ON TWO
MFR COUPON
EXPIRES 12/7/07
When you buy any
Green Giant® Simply
Steam® Frozen
Vegetables or Green
Giant® Boxed
Frozen Vegetables



Void if altered, copied, sold, purchased, transferred, exchanged or where prohibited or restricted by law. One coupon per purchase of specified product(s). Good only in USA, APO & FPO. **CONSUMER:** No other coupon may be used with this coupon. Consumer pays any sales tax. **RETAILER:** General Mills will reimburse you the face value of this coupon plus \$1 if submitted in compliance with our redemption policy. Copy available upon request. Cash value 1/100 cent. Send to: GENERAL MILLS, P.O. Box 660550, Minneapolis, MN 55466-0550 or an authorized clearinghouse.

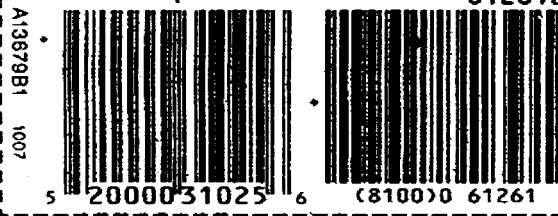



Hamburger Helper

One Pound. One Pan. One Happy Family.™

© 2007 General Mills

MFR COUPON EXPIRES 12/1/07

SAVE 75¢
ON THREE

when you buy **THREE** any flavor Hamburger Helper®,
Tuna Helper® **OR** Chicken Helper® Skillet Mixes

Void if altered, copied, sold, purchased, transferred,
exchanged or where prohibited or restricted by law.
One coupon per purchase of specified product(s).
Good only in USA, APOs & FPOs. **CONSUMER:**
No other coupon may be used with this coupon.
Consumer pays any sales tax. **RETAILER:** General
Mills will reimburse you the face value of this
coupon plus 8¢ if submitted in compliance with our
redemption policy. Copy available upon request.
Cash value 1/100 cent. Send to GENERAL MILLS,
P.O. Box 880588, El Paso TX 88588-0588 or an
authorized clearinghouse.



A13441A2 1007

614194



5 1600058032 4 (8100)0 61419



Betty Crocker

Serve The Perfect Side Dish!

© 2007 General Mills

**Try Betty's
new crop of
potatoes!**



MFR COUPON EXPIRES 12/1/07

SAVE 35¢

when you buy any flavor Box or Pouch
Betty Crocker® Potatoes (Except Potato Buds®)

Void if altered, copied, sold, purchased, transferred,
exchanged or where prohibited or restricted by law.
One coupon per purchase of specified product(s).
Good only in USA, APOs & FPOs. **CONSUMER:**
No other coupon may be used with this coupon. Consumer
pays any sales tax. **RETAILER:** General Mills will
reimburse you the face value of this coupon plus 8¢
if submitted in compliance with our redemption policy.
Copy available upon request. Cash value 1/100 cent.
Send to GENERAL MILLS, P.O. Box 880588, El Paso
TX 88588-0588 or an authorized clearinghouse.



A13441A2 1007

614160



5 1600053135 7 (8100)0 61416

MFR COUPON EXPIRES 11/17/07

SAVE 70¢

when you buy Nature Valley® cereal (any) OR
Fiber One® Raisin Bran Clusters® cereal

Void if altered, copied, sold, purchased, transferred, exchanged or where prohibited or restricted by law. One coupon per purchase of specified product(s). Good only in USA. APOs & FPOs. CONSUMER: No other coupon may be used with this coupon. Consumer pays any sales tax. RETAILER: General Mills will reimburse you the face value of this coupon plus 8¢ if submitted in compliance with our redemption policy. Copy available upon request. Cash value 1/100 cent. Send to GENERAL MILLS, P.O. Box 880588, El Paso TX 88588-0588 or an authorized clearinghouse.



A13812A1 1007

622452



3 1600075070 3 (8100)0 62245

Great Taste for a Healthy Lifestyle

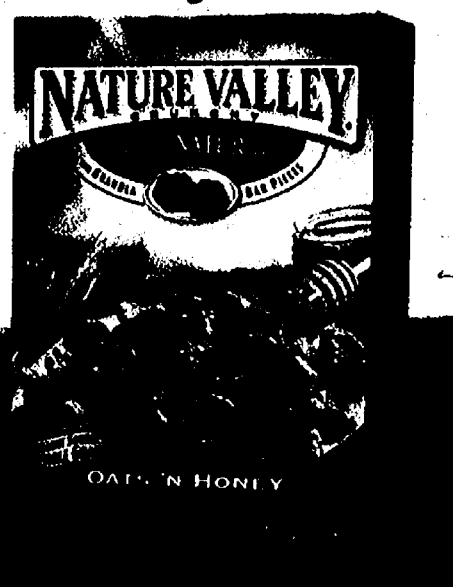
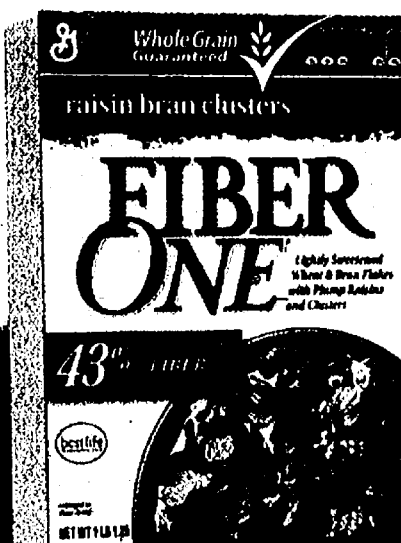

Try
newest
flavors

whole
grain
family!

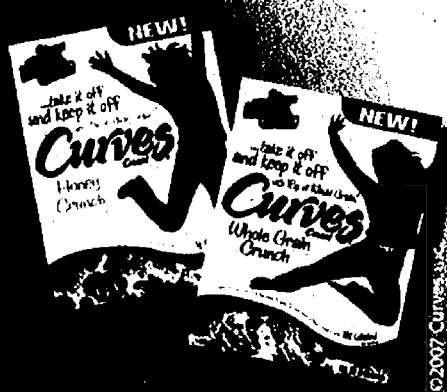

& Whole Grain Guaranteed



In Every Box of General Mills Big G Cereal!

MFR COUPON EXPIRES 11/17/07

SAVE \$1.00 ON THREE

when you buy any **THREE** General Mills cereals

- Basic 4's • Boo Berry® • Cheerios® (any) • Chex® (any) • Cinnamon Toast Crunch®
- Cocoa Puffs® • Cookie Crisp® (any) • Count Chocula® • Curves® • Disney's®
- Dora the Explorer® • Fiber One® (any) • Franken Berry® • French Toast Crunch®
- Golden Grahams® • Honey Nut Clusters® • Kix® • Lucky Charms® (any)
- Nature Valley® • Nestle® La Lechera® Flakes • Oatmeal Crisp® (any)
- Raisin Nut Bran • Reese's® Puffs® • Total® (any) • Trix® • Wheaties®



Void if altered, copied, sold, purchased, transferred, exchanged or where prohibited or restricted by law. One coupon per purchase of specified product(s). Good only in USA. APOs & FPOs. CONSUMER: No other coupon may be used with this coupon. Consumer pays any sales tax. RETAILER: General Mills will reimburse you the face value of this coupon plus 8¢ if submitted in compliance with our redemption policy. Copy available upon request. Cash value 1/100 cent. Send to GENERAL MILLS, P.O. Box 880588, El Paso TX 88588-0588 or an authorized clearinghouse.

A13812A1 1007

614491



5 1600070042 5 (8100)0 61449



All General Mills Big G cereals are a
good source (at least 8g per serving)
or excellent source (at least 16g per
serving) of whole grain. At least 48g
of whole grain recommended daily.

WholeGrainNation.com

©2007 General Mills

MFR COUPON EXPIRES 12/15/07

ON TWO
when you buy **TWO PACKAGES** any Pillsbury®
Ready to Bake!™ Cookies or Simply Bake® Bars

Void if altered, copied, sold, purchased, transferred, exchanged or where prohibited or restricted by law. One coupon per purchase of specified product(s). Good only in USA. APOs & FPOs. CONSUMER: No other coupon may be used with this coupon. Consumer pays any sales tax. RETAILER: General Mills will reimburse you the face value of this coupon plus 8¢ if submitted in compliance with our redemption policy. Copy available upon request. Cash value 1/100 cent. Send to GENERAL MILLS, P.O. Box 880588, El Paso TX 88588-0588 or an authorized clearinghouse.



IN THE REFRIGERATED DOUGH CASE

A13025A1 1007

609927

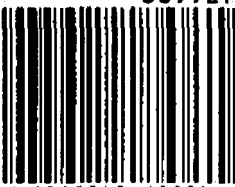

5 18000 09033 9

(8100) 0 60992

Also
try
NEW



Simply Bake® Bars!

Pillsbury

Cookies from The Oven!



visit www.pillsbury.com

MFR COUPON EXPIRES 12/15/07

ON TWO
when you buy any **TWO PACKAGES**
Pillsbury® Refrigerated
Create 'n Bake® Cookie Dough
or Refrigerated Brownie Batter

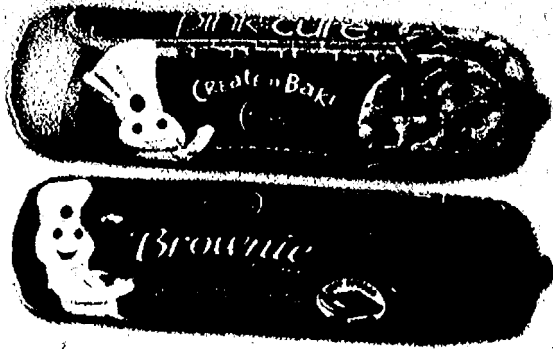

IN THE REFRIGERATED DOUGH CASE

Void if altered, copied, sold, purchased, transferred, exchanged or where prohibited or restricted by law. One coupon per purchase of specified product(s). Good only in USA. APOs & FPOs. CONSUMER: No other coupon may be used with this coupon. Consumer pays any sales tax. RETAILER: General Mills will reimburse you the face value of this coupon plus 8¢ if submitted in compliance with our redemption policy. Copy available upon request. Cash value 1/100 cent. Send to GENERAL MILLS, P.O. Box 880588, El Paso TX 88588-0588 or an authorized clearinghouse.

A13025A1 1007

609950

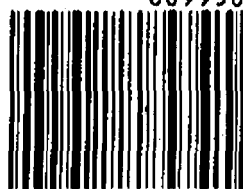
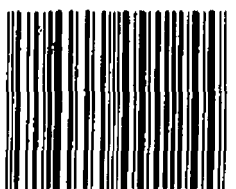

5 18000 09124 4

(8100) 0 60995

Pillsbury

Spin a web of Halloween fun!

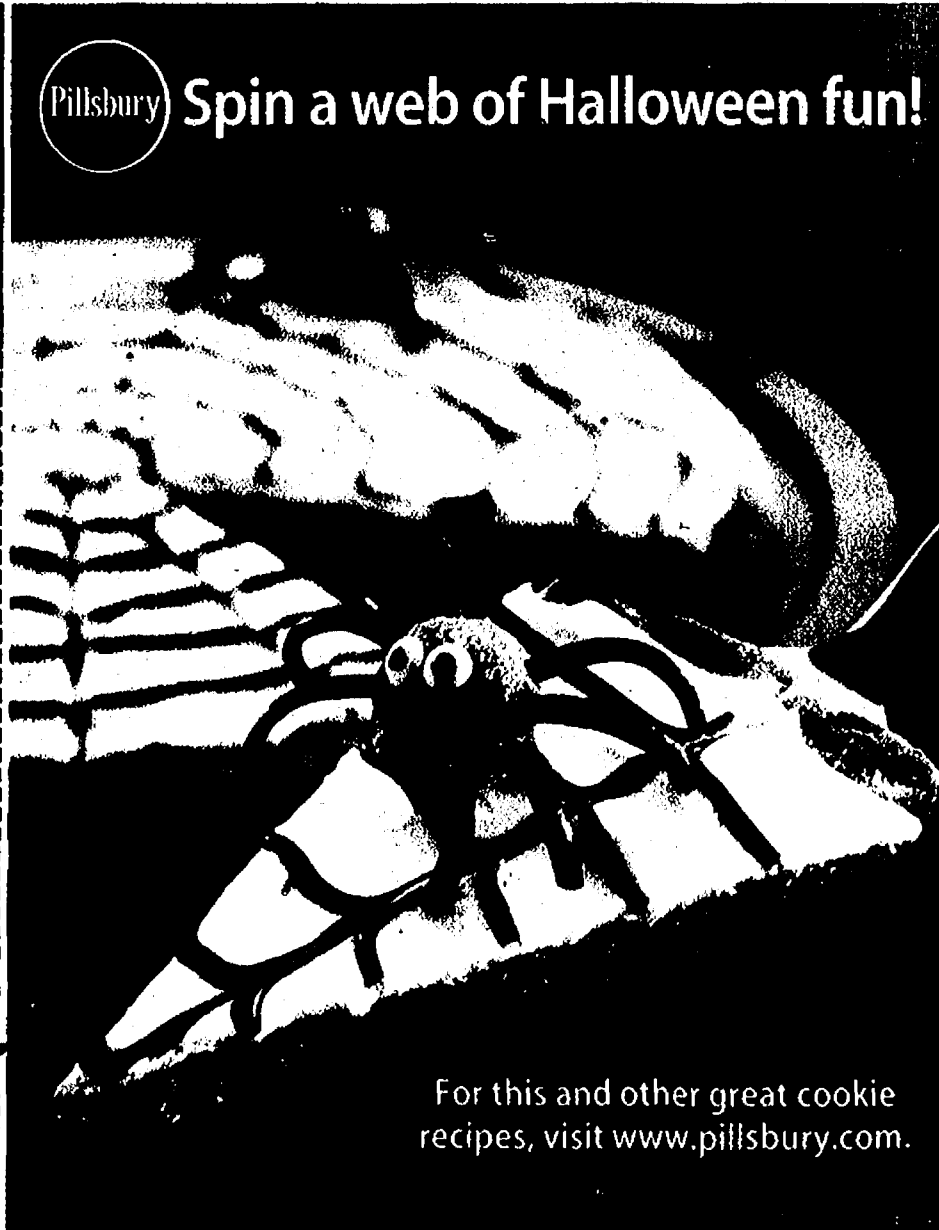

For this and other great cookie
recipes, visit www.pillsbury.com.

Pillsbury

Make Weekend

Made with

CINNABON

visit www.pillsbury.com

MFR COUPON

EXPIRES 12/15/07

Grands! Sweet Rolls



IN THE REFRIGERATED DOUGH CASE

Void if altered, copied, sold, purchased, transferred, exchanged or where prohibited or restricted by law. One coupon per purchase of specified product(s). Good only in USA, APOs & FPOs. **CONSUMER:** No other coupon may be used with this coupon. Consumer pays any sales tax. **RETAILER:** General Mills will reimburse you the face value of this coupon plus 8¢ if submitted in compliance with our redemption policy. Copy available upon request. Cash value 1/100 cent. Send to GENERAL MILLS, P.O. Box 880588, El Paso TX 88588-0588 or an authorized clearinghouse.

A13017A4 1007

611519



5 1800015550 2 (8100)0 61151

Pillsbury

Crescents! Flaky on the outside,
soft on the inside!

MFR COUPON

EXPIRES 12/15/07

when you buy any Pillsbury
Crescent Dinner Rolls



IN THE REFRIGERATED DOUGH CASE

Void if altered, copied, sold, purchased, transferred, exchanged or where prohibited or restricted by law. One coupon per purchase of specified product(s). Good only in USA, APOs & FPOs. **CONSUMER:** No other coupon may be used with this coupon. Consumer pays any sales tax. **RETAILER:** General Mills will reimburse you the face value of this coupon plus 8¢ if submitted in compliance with our redemption policy. Copy available upon request. Cash value 1/100 cent. Send to GENERAL MILLS, P.O. Box 880588, El Paso TX 88588-0588 or an authorized clearinghouse.

A13017A4 1007

611568

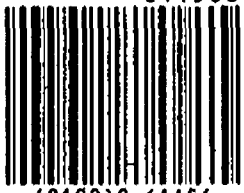

5 1800015925 8 (8100)0 61156

visit www.pillsbury.com



The Grands! Biscuits
You Love...

From the fridge
for the whole crew!



From the freezer
for just a few!



"The Biscuits I
Serve My Family."

G. Smith

AWARD WINNING CHEF

©2007 The Pillsbury Company

MFR COUPON EXPIRES 12/15/07

PIZZA ROLL SNACKS
Biscuits



IN THE REFRIGERATED DOUGH CASE

Void if altered, copied, sold, purchased, transferred, exchanged or where prohibited or restricted by law. One coupon per purchase of specified product(s). Good only in USA. APOs & FPOs. CONSUMER: No other coupon may be used with this coupon. Consumer pays any sales tax. RETAILER: General Mills will reimburse you the face value of this coupon plus 8¢ if submitted in compliance with our redemption policy. Copy available upon request. Cash value 1/100 cent. Send to GENERAL MILLS, P.O. Box 880588, El Paso TX 88588-0588 or an authorized clearinghouse.

A13039A4 1007

611618



5 1800015041 5 (8100)0 61161

MFR COUPON EXPIRES 12/15/07

PIZZA ROLL SNACKS
Biscuits



IN THE FREEZER CASE

Void if altered, copied, sold, purchased, transferred, exchanged or where prohibited or restricted by law. One coupon per purchase of specified product(s). Good only in USA. APOs & FPOs. CONSUMER: No other coupon may be used with this coupon. Consumer pays any sales tax. RETAILER: General Mills will reimburse you the face value of this coupon plus 8¢ if submitted in compliance with our redemption policy. Copy available upon request. Cash value 1/100 cent. Send to GENERAL MILLS, P.O. Box 880588, El Paso TX 88588-0588 or an authorized clearinghouse.

A13039A4 1007

611659



5 1800055350 6 (8100)0 61165

MFR COUPON EXPIRES 12/15/07

When you buy any From the Fridge
Dinner Rolls



IN THE FREEZER CASE

Void if altered, copied, sold, purchased, transferred, exchanged or where prohibited or restricted by law. One coupon per purchase of specified product(s). Good only in USA. APOs & FPOs. CONSUMER: No other coupon may be used with this coupon. Consumer pays any sales tax. RETAILER: General Mills will reimburse you the face value of this coupon plus 8¢ if submitted in compliance with our redemption policy. Copy available upon request. Cash value 1/100 cent. Send to GENERAL MILLS, P.O. Box 880588, El Paso TX 88588-0588 or an authorized clearinghouse.

A13039A4 1007

611667



5 1800055250 9 (8100)0 61166



Toaster Strudel®
The One Kids Want To Eat!



visit www.pillsbury.com

MFR COUPON EXPIRES 12/15/07

SAVE 50¢

when you buy any Pillsbury®
Toaster Strudel® Pastries



IN THE FROZEN BREAKFAST SECTION

Void if altered, copied, sold, purchased, transferred, exchanged or where prohibited or restricted by law. One coupon per purchase of specified product(s). Good only in USA. APOs & FPOs. CONSUMER: No other coupon may be used with this coupon. Consumer pays any sales tax. RETAILER: General Mills will reimburse you the face value of this coupon plus 8¢ if submitted in compliance with our redemption policy. Copy available upon request. Cash value 1/100 cent. Send to GENERAL MILLS, P.O. Box 880588, El Paso TX 88588-0588 or an authorized clearinghouse.

A13238A1 1007

610008



5 1800081150 7 (8100)0 61000

MFR COUPON EXPIRES 12/15/07

IN THE FREEZER CASE

SAVE 40¢

when you buy any flavor/variety
Totino's® Rolls Snacks



Void if altered, copied, sold, purchased, transferred, exchanged or where prohibited or restricted by law. One coupon per purchase of specified product(s). Good only in USA. APOs & FPOs. CONSUMER: No other coupon may be used with this coupon. Consumer pays any sales tax. RETAILER: General Mills will reimburse you the face value of this coupon plus 8¢ if submitted in compliance with our redemption policy. Copy available upon request. Cash value 1/100 cent. Send to GENERAL MILLS, P.O. Box 880588, El Paso TX 88588-0588 or an authorized clearinghouse.

A13238A1 1007

610026



5 4280011640 1 (8100)0 61002

Amazing Taste...Organically!



Show your support when you buy this product. This year, Cascadian Farm has partnered with General Mills to donate \$2 Million to Susan G. Komen for the Cure.

MFR COUPON EXPIRES 12/15/07

SAVE \$1.00

when you buy any flavor/variety Cascadian Farm® product

Void if altered, copied, sold, purchased, transferred, exchanged or where prohibited or restricted by law. One coupon per purchase of specified product(s). Good only in USA, APOs & FPOs. **CONSUMER:** No other coupon may be used with this coupon. Consumer pays any sales tax. **RETAILER:** Small Planet Foods will reimburse you the face value of this coupon plus 8¢ if submitted in compliance with our redemption policy. Copy available upon request. Cash value 1/100¢. Small Planet Foods, P.O. Box 880588, El Paso TX 88588-0588 or an authorized clearinghouse.

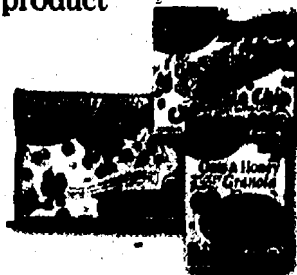

A13379A2 1007

615087



5 2190800076 8 (8100)0 61508



**Wholesome Snacks
KIDS LOVE**



Yoplait Kids 25% less sugar

Than the average of leading kids yogurts.

No artificial sweeteners or flavors!

MFR COUPON EXPIRES 12/1/07

SAVE 75¢ ON TWO

when you buy **TWO** any flavor Yoplait® products listed:

- Yoplait® Kids Cup Yogurt
- Yoplait® Kids Yogurt Drink
- Yoplait® Trix® Multipack Yogurt



Void if altered, copied, sold, purchased, transferred, exchanged or where prohibited or restricted by law including LA, NV and ND. One coupon per purchase of specified product(s). Good only in USA, APOs & FPOs. **CONSUMER:** No other coupon may be used with this coupon. Consumer pays any sales tax. **RETAILER:** General Mills will reimburse you the face value of this coupon plus 8¢ if submitted in compliance with our redemption policy. Copy available upon request. Cash value 1/100 cent. Send to GENERAL MILLS, P.O. Box 880588, El Paso TX 88588-0588 or an authorized clearinghouse. Yoplait, U.S.A., Inc.

A13379A2 1007



614465



5 7047092032 5 (8100)0 61446

Pop up a movie night snack!



©2007 General Mills

MFR COUPON EXPIRES 12/1/07

SAVE 40¢

when you buy **ONE BOX** any flavor/variety Pop-Secret® Microwave Popcorn

Void if altered, copied, sold, purchased, transferred, exchanged or where prohibited or restricted by law. One coupon per purchase of specified product(s). Good only in USA. APOs & FPOs. CONSUMER: No other coupon may be used with this coupon. Consumer pays any sales tax. RETAILER: General Mills will reimburse you the face value of this coupon plus 8¢ if submitted in compliance with our redemption policy. Copy available upon request. Cash value 1/100 cent. Send to GENERAL MILLS, P.O. Box 880588, El Paso TX 88588-0588 or an authorized clearinghouse.



A13283A1 1007

615399



5 1600043040 7

(8100)0 61539

MFR COUPON EXPIRES 12/1/07

SAVE 50¢

when you buy any flavor Hamburger Helper® **OR** Chicken Helper® Microwave Singles®

Void if altered, copied, sold, purchased, transferred, exchanged or where prohibited or restricted by law. One coupon per purchase of specified product(s). Good only in USA. APOs & FPOs. CONSUMER: No other coupon may be used with this coupon. Consumer pays any sales tax. RETAILER: General Mills will reimburse you the face value of this coupon plus 8¢ if submitted in compliance with our redemption policy. Copy available upon request. Cash value 1/100 cent. Send to GENERAL MILLS, P.O. Box 880588, El Paso TX 88588-0588 or an authorized clearinghouse.



A13283A1 1007

614244



5 1600057150 6

(8100)0 61424



Made with **REAL Meat!**

NEW!



Betty Crocker

Enjoy Hamburger Helper® Anytime!

save pink lids

every lid matters

Help us raise \$1.5 million* to support Susan G. Komen for the Cure in the fight against breast cancer. Because every single lid brings us closer to finding a cure.

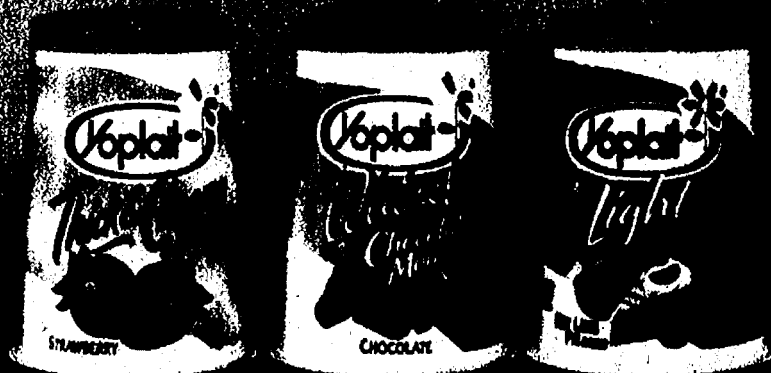

savings
lids!

SAVE
40¢
ON SIX

MFR COUPON
EXPIRES 12/1/07

when you buy **SIX** any variety Yoplait® Yogurt cups (Includes Original, Light, Thick & Creamy, or Whips®) or any flavor Yoplait® Original OR Light Smoothie

Void if altered, copied, sold, purchased, transferred, exchanged or where prohibited or restricted by law including LA, NY and MD. One coupon per purchase of specified product(s). Good only in USA. APOs & FPOs. CONSUMER: No other coupon may be used with this coupon. Consumer pays any sales tax. RETAILER: General Mills will reimburse you the face value of this coupon plus 5¢ if submitted in compliance with our redemption policy. Copy available upon request. Cash value 1/100 cent. Send to: GENERAL MILLS, P.O. Box 880588, Ft. Worth, TX 76188-0588 or an authorized clearinghouse Yoplait U.S.A. Inc.

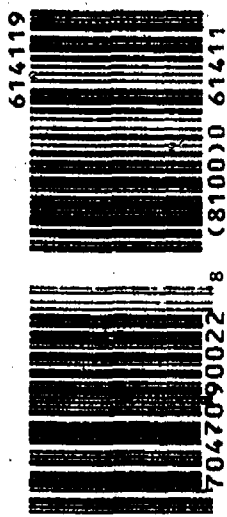

A13431A1 1007



SAVE
40¢
ON SIX

MFR COUPON
EXPIRES 12/1/07

when you buy **SIX** any variety Yoplait® Yogurt cups (Includes Original, Light, Thick & Creamy, or Whips®) or any flavor Yoplait® Original OR Light Smoothie

Void if altered, copied, sold, purchased, transferred, exchanged or where prohibited or restricted by law including LA, NY and MD. One coupon per purchase of specified product(s). Good only in USA. APOs & FPOs. CONSUMER: No other coupon may be used with this coupon. Consumer pays any sales tax. RETAILER: General Mills will reimburse you the face value of this coupon plus 5¢ if submitted in compliance with our redemption policy. Copy available upon request. Cash value 1/100 cent. Send to: GENERAL MILLS, P.O. Box 880588, Ft. Worth, TX 76188-0588 or an authorized clearinghouse Yoplait U.S.A. Inc.

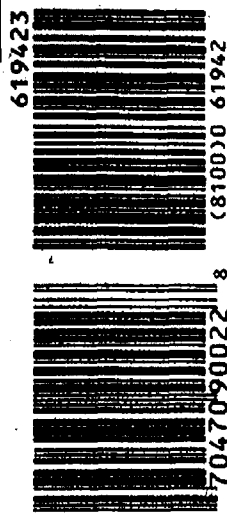

A13431A1 1007



WE DELIVER



PIZZA, BREAD, AND A TWO-LITER
THEY WRITE SONGS
EXPERIENCES LIKE

Nothing compares to the
Award-Winning taste of Jet's!



THE
COM

1 Large Pizza w/Ch

Add your favorite

SIDEKICK



\$5.49

Small Salad
Antipasto, Garden or Greek



\$5.49

Jet's Boat
Cheese & 1 Topping, Butter Romano Crust available upon request.



\$5.49

16 Pc. Jet's Bread
Bacon or Pepperoni



\$5.99

Jet's Boneless Chicken
10 pc.



\$5.99

Jet's Wings
1lb. Italian, Hot & Spicy or BBQ

Try Our New
Garlic Butter Dipping Cup
For an additional .59 or 2 for \$1

A Must For
All Pizzas

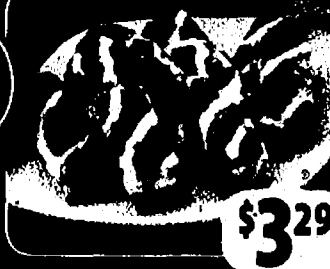

\$3.29

Cinnamon Stix
A Sweet Ending to a Quality Meal

Any Two 8 inch JET'S® FAMOUS SUBS

Italian Sub, Ham & Cheese Sub, Vegetarian Sub, Steak & Cheese Sub, Pizza Sub, Tuna Sub, Classic Grilled Chicken Sub, Chicken Parmesan Sub, Meatball Sub



\$8.99

Must present coupon



Large Hawaiian

w/Cheese, Pineapple, Ham & Bacon
Available in Deep Dish, Hand Tossed Round or Thin Crust



\$11.99

Available in all sizes

Must present coupon



Medium Round

Cheese & 1 Topping, 8 delicious slices

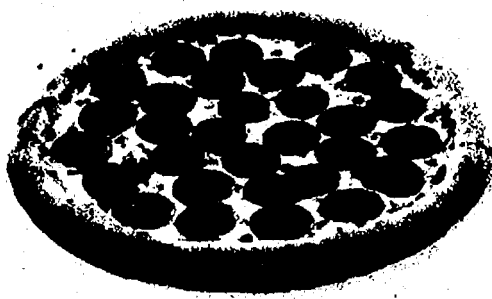

\$5.99

Must present coupon



Large Think Thin

w/Cheese & 3 Toppings



\$11.99

Must present coupon



Perfect Little Meal

Small Pizza w/Cheeses & 1 topping
1 order of Cinnamon Stix & a Two Leader of Coke.
Available in Deep Dish, Hand Tossed Round or Thin Crust



\$10.99

available in all sizes

Must present coupon



\$9.99

Cheese & 1 Topping

JET'S® NEW EIGHT CORNER PIZZA

NEW!

Corner Pizza

Large Super Special

Pepperoni, Ham, Mushrooms, Green Peppers & Onions

Available in Deep Dish, Hand Tossed Round or Thin Crust



\$12.99

available in all sizes

Must present coupon



LIFE IS SHORT. EAT BETTER PIZZA.

ANN ARBOR/ PITSFIELD TWP.
127 Oak Valley Dr.
Ann Arbor Saline
& Waters Rd.
222-7544
BELLEVILLE
243 Main St.
697-7500
BROWNSTOWN
Telegraph & Sibley
229-1399

CANTON
Lilley & Warren
414-0831
Palmer Rd. & Haggerty
397-8700
NEW LOCATION
45241 Cherry Hill Rd.
981-8500
NEW LOCATION
CHELSEA
506 N. Main St.
433-9700

DEARBORN
Ford & Telegraph
274-2600
13735 West Warren
Warren & Schafer
584-1400
DEARBORN HEIGHTS
Telegraph, Between
Van Born And Mich Ave.
359-5387

DEXTER
7200 Dan Hoey Rd.
424-9810
FARMINGTON
Orchard Lake Rd.
& Grand River
442-8900
FLAT ROCK
Telegraph at
Huron River Drive
783-0999

GARDEN CITY/ WESTLAND
Ford Rd. West of
Middlebelt
762-9800
LIVONIA
7 Mile & Farmington
473-3999
5 Mile & Middlebelt
266-9333

NEW LOCATION
NORTHVILLE TWP./S.W.
Five Mile & Haggerty
420-9756
NOVI/NORTHVILLE
Novi Rd. & 8 Mile
449-5387
PLYMOUTH
Ann Arbor Rd. &
Sheldon Rd.
416-5385

REDFORD
SW corner of Plymouth
Rd. & Telegraph
533-5323
ROMULUS
35681 Van Born Rd.
728-5387
SALINE
715 W. Michigan Ave.
429-9700

SOUTHFIELD
9 Mile East of Telegraph
357-8300
SOUTHFIELD/ BEVERLY HILLS
Southfield N. of 12 Mile
905-5387
WESTLAND/S. LIVONIA
Wayne Btwn. Ford
& Warren
728-4400

WIXOM
Pontiac Trail & Wixom Rd.
668-0606
NEW LOCATION
YPSILANTI
1298 Anna J. Stepp
484-1900



Open til midnight Friday & Saturday at participating locations 8.07C

WE DELIVER

Don't forget Our New Garlic Butter Dipping Cup, A Must for the Crust.



NEW AT

Howie's

\$9.99
Each
Medium

Buffalo Chicken

Thin and crispy crust topped with 100% all white-meat chicken marinated in genuine buffalo wing sauce, covered with mozzarella and cheddar cheese.

Philly Cheese Steak

Hand-tossed crust topped with special cheese sauce, marinated steak, green peppers, mushrooms and onions, covered with provolone cheese.



Hungry Howie's Pizza



HOME OF THE FREE FLAVORED CRUST

Original • Butter • Butter Cheese • Garlic Herb • Ranch • Onion • Sesame • Cajun

hungryhowies.com (Delivery, tax extra • Available at participating locations • Expires 1/31/08)



Hungry Howie's Pizza

FREE "Flavored Crust" Choose from Original, Butter, Butter Cheese, Garlic Herb, Ranch, Onion, Sesame & Cajun.

Pizza

AVAILABLE IN FOUR SIZES
10" Small, 12" Medium, 14" Large, 16" X-Large.
Crisp 'N Thin crust available in Medium only.

FREE FLAVORED CRUST

Original, Butter, Butter Cheese,
Garlic Herb, Ranch, Onion, Sesame, Cajun.

TOPPINGS

Pepperoni, Ham, Mushroom, Onion, Green Pepper,
Italian Sausage, Bacon, Ground Beef, Black Olive,
Fresh Tomato, Pineapple, Mild Pepper.

SPECIALTY PIZZAS

MEAT EATERS

Pepperoni, Ham, Sausage, Beef, Mozzarella Cheese.

BACON CHEDDAR CHEESEBURGER

Beef, Bacon, Cheddar and Mozzarella Cheese.

PHILLY STEAK

Green Pepper, Onions, Steak, Mozzarella Cheese.

VEGGIE

Onion, Green Pepper, Sliced Tomato, Mushroom, Olive,
Mozzarella Cheese.

HOWIE MAJIX

Pineapple, Bacon, Ham, Mozzarella Cheese.

HOWIE SPECIAL

Pepperoni, Mushroom, Ham, Green Pepper, Onion,
Mozzarella Cheese.

3-CHEESER PEPPERONI PLEASER

Pepperoni, Cheddar, Mozzarella and Parmesan Cheese.

PEPPERONI PLUS

Xtra Pepperoni and Extra Cheese

COLD DRINKS

Pepsi, Diet Pepsi, Sierra Mist, Mountain Dew, Aquafina.

Subs

CALZONE STYLE

DELUXE ITALIAN

Sliced Ham, Salami, Melted Cheese, Lettuce, Tomato,
Italian Dressing on the Side.

TURKEY SUB

Sliced Turkey Breast, Ham, Bacon, Melted Cheese,
Mayonnaise on the Side.

TURKEY CLUB SUB

Sliced Turkey Breast, Ham, Bacon, Melted Cheese,
Lettuce, Tomato, Mayonnaise on the Side.

STEAK, CHEESE & MUSHROOM

Steak, Melted Cheese, Mushroom, Lettuce, Tomato,
Italian Dressing on the Side.

HAM & CHEESE

Stacked Ham, Melted Cheese, Lettuce, Tomato, Italian
Dressing on the Side.

VEGETARIAN SUB

Cheddar Cheese, Green Pepper, Onion, Mushroom, Black
Olive, Lettuce, Tomato, Italian Dressing on the Side.

PIZZA SUB

Loaded with Extra Cheese, Pepperoni, Pizza Sauce.

PIZZA SUB SPECIAL

Cheese, Pepperoni, Ham, Mushroom, Onion, Green
Pepper, Pizza Sauce.

*Mild peppers for all subs available on request.

HOWIE WINGS

Buffalo-Style Chicken Wings seasoned just right.

CHICKEN TENDERS

100% White Meat cooked to golden brown. Served with
a dipping sauce.

Salads

GARDEN

Fresh Crisp Lettuce, Tomato, Onion, Green Pepper, Black
Olive. Served with your choice of Dressing.

CHEF

Fresh Crisp Lettuce, Tomato, Onion, Topped with
Sliced Ham, Cheese, Black Olive. Served with
your choice of Dressing.

GREEK

Fresh Crisp Lettuce, Tomato, Onion, Feta Cheese, Sliced
Beef, Pepperoncini, Black Olive. Served with our Authentic
Greek Dressing.

ANTIPASTO

Fresh Crisp Lettuce, Tomato, Black Olive, Onion,
Pepperoncini, Ham, Salami, Cheese. Served with our
Gourmet Italian Dressing.

HOWIE BREAD

16 Hot Buttered Garlic Sticks topped with Parmesan Cheese.
Served with Zesty Sauce for Dipping.

CAJUN BREAD

16 Hot Buttered Bread Sticks sprinkled with Special Cajun
Seasonings. Served with Zesty Sauce for Dipping.

3-CHEESER HOWIE BREAD

16 Hot Buttered Garlic Sticks covered with Parmesan,
Mozzarella, and Cheddar Cheese. Served with Zesty Sauce
for Dipping.

HOWIE CINNAMON BREAD

16 Hot Buttery Bread Sticks sprinkled with Cinnamon and
Sugar. Served with a side of sweet white icing.

Hungry Howie's Pizza

Hungry Howie's Pizza

Hungry Howie's Pizza

2 Pizzas With 2 Toppings

Plus Your Choice - One Order of Howie Bread or Cajun Bread

2 Mediums ...\$17.99 2 Large ...\$20.99

2 X-Larges ...\$23.99

With Coupon • Tax & Delivery Extra • Limited Area • Expires 1/1/08

TRIPLE PLAY
\$11.99

3 Small Pizzas With Cheese &
Any 1 Topping

Mix Or Match From 8 Flavored Crusts And 12 Toppings
Plus Tax • Delivery Extra • Limited Area • Expires 1/1/08

DOUBLE
TOPPER

\$7.99

1 Medium Pizza
With Cheese & Any 2 Toppings

(Additional Toppings Extra)
Large \$9.99

Plus Tax • Delivery Extra • Limited Area • Expires 1/1/08

Hungry Howie's Pizza

Hungry Howie's Pizza

Hungry Howie's Pizza

One Pizza with up to 5 Toppings
of Your Choice for the Adults
One Pizza with up to 2 Toppings
of Your Choice for the Kids

2 Small \$14.99 | 2 Mediums \$17.99 | 2 Large \$20.99

Plus Tax • Delivery Extra • Limited Area • Expires 1/1/08

16 Pieces of Hot Buttered Garlic
Bread Smothered with Parmesan
Cheese. Sauce Included.

\$3.99

10 HOWIE WINGS*
Buffalo Style Chicken Wings
*At Participating Locations

\$6.49

Plus Tax • Delivery Extra • Limited Area • Expires 1/1/08

SUNDAY
SPECIAL

\$6.99

1 Large Pizza
With Cheese + 1 Topping
Extra Toppings 99c each
Limit 10 Pizzas At This Special Price
Carry-out Only

With Coupon • Tax Extra • Limited Area • Expires 1/1/08

Clinton 1000 Cedar, just north of Speedway 676-6622

Clinton 1000 South Clinton 631-7447

Williamston 205 West Grand River 655-5900

Chelsea 1149 South Main 433-1200

Greenville 240 South Main in the new Fountain Plaza 592-2225